

Environmental Site Assessment for Midtown Plaza

285 East Main Street, 100 South Clinton Avenue,
18-26 South Clinton Avenue and 32-58 South Clinton Avenue
Rochester, New York



Prepared for:

Empire State Development

Upstate Empire State Development Corp.
400 Andrews Street, Suite 100
Rochester, New York 14604

Prepared by:



LiRo Engineers, Inc.

690 Delaware Avenue
Buffalo, New York 14209

June 5, 2008

TABLE OF CONTENTS

EXECUTIVE SUMMARY	1
ES.1 INTRODUCTION.....	1
ES.2 PROJECT DESCRIPTION	1
ES.3 FINDINGS AND RECOMMENDATIONS	2
1.0 INTRODUCTION.....	1
1.1 PURPOSE.....	1
1.2 SCOPE OF WORK	1
1.3 SIGNIFICANT ASSUMPTIONS	1
1.4 LIMITATIONS AND EXCEPTIONS.....	1
1.5 SPECIAL TERMS AND CONDITIONS	2
1.6 USER RELIANCE	2
2.1 LOCATION AND LEGAL DESCRIPTION.....	3
2.2 SITE AND VICINITY GENERAL CHARACTERISTICS	3
2.3 CURRENT USE OF THE PROPERTY	3
2.4 CURRENT USES OF THE ADJOINING PROPERTIES	3
2.5 PHYSICAL SETTING	3
3.0 USER PROVIDED INFORMATION	5
3.1 TITLE RECORDS.....	5
3.2 ENVIRONMENTAL LIENS OR ACTIVITY AND USE LIMITATIONS (AUL).....	5
3.3 SPECIALIZED KNOWLEDGE/COMMONLY KNOWN OR REASONABLY ASCERTAINABLE INFORMATION	5
3.4 OWNER, PROPERTY MANAGER, AND OCCUPANT INFORMATION	5
3.5 REASON FOR PERFORMING AN ENVIRONMENTAL SITE ASSESSMENT	5
4.0 RECORDS REVIEW.....	6
4.1 PREVIOUS INVESTIGATIONS.....	6
4.2 FEDERAL AND STATE REGULATORY AGENCY DATABASE REVIEWS	8
4.2.1 RCRA Small Quantity Generator (SQG)	10
4.2.2 Formerly Used Defense Sites (FUDS).....	10
4.2.3 New York Hazardous Waste Disposal Sites (SHWS).....	10
4.2.4 Delisted Registry SHWS Sites (DEL SHWS).....	10
4.2.5 Solid Waste Facility/Landfill Site (SWF/LF).....	10
4.2.6 Leaking Storage Tank Incident Reports (LTANKS).....	10
4.2.7 Historical Leaking Storage Tank Incident Reports (HIST LTANKS)	11
4.2.8 Underground Storage Tank Database (UST)	11
4.2.9 Historical UST (HIST UST).....	11
4.2.10 Aboveground Storage Tank Database (AST).....	11
4.2.11 HIST AST.....	11
4.2.12 Chemical Bulk Storage Database AST (CBS AST).....	11
4.2.13 Facility Manifest Data (MANIFEST)	11
4.2.14 Spills Information Database (Spills).....	12
4.2.15 Historical Spills Information Database (Hist Spills).....	12
4.2.16 Chemical Bulk Storage (CBS)	12
4.2.17 Manufactured Gas Plants (MGP).....	12
4.3 HISTORICAL USE INFORMATION ON THE PROPERTY/ADJOINING PROPERTIES	12
4.3.1 Zoning/Land Use	12
4.3.2 City Directory Abstract	13
4.3.3 Sanborn Fire Insurance Maps.....	13
4.3.4 Aerial Photographs.....	15
4.3.5 Topographic Maps.....	16
4.4 FOIL REQUESTS	16

5.0	SITE PHYSICAL DESCRIPTION AND INSPECTION	17
5.1	METHODOLOGY AND LIMITING CONDITIONS	17
5.2	OBSERVATIONS	17
5.2.1	<i>Hazardous Substances and Petroleum Products in Connection with Identified Uses</i>	<i>17</i>
5.2.2	<i>Storage Tanks</i>	<i>17</i>
5.2.3	<i>Heating and Cooling</i>	<i>17</i>
5.2.4	<i>Drains and Sumps.....</i>	<i>18</i>
5.2.5	<i>Odors</i>	<i>18</i>
5.2.6	<i>Pools of Liquid</i>	<i>18</i>
5.2.7	<i>Drums</i>	<i>18</i>
5.2.8	<i>Polychlorinated Biphenyls (PCBs).....</i>	<i>18</i>
5.2.9	<i>Pits, Ponds or Lagoons.....</i>	<i>18</i>
5.2.10	<i>Stains or Corrosion</i>	<i>19</i>
5.2.11	<i>Stressed Vegetation.....</i>	<i>19</i>
5.2.12	<i>Solid Waste</i>	<i>19</i>
5.2.13	<i>Waste Water.....</i>	<i>19</i>
5.2.14	<i>Wells</i>	<i>19</i>
5.2.15	<i>Suspect Asbestos Containing Materials (ACM).....</i>	<i>19</i>
5.2.16	<i>Suspect Lead-Based Paint</i>	<i>19</i>
5.3	HAZARDOUS MATERIALS SUMMARY	19
5.3.1	<i>Fluorescent Lights</i>	<i>19</i>
5.3.2	<i>Mercury Containing Equipment</i>	<i>19</i>
5.3.3	<i>Refrigerants</i>	<i>19</i>
5.3.4	<i>PCB/DEHP Light Ballasts and Transformers</i>	<i>20</i>
5.3.5	<i>Batteries.....</i>	<i>20</i>
5.3.6	<i>Miscellaneous Hazardous Waste/Environmental Issues.....</i>	<i>20</i>
5.4	UTILITY SURVEY	20
5.5	BUILDING CONDITION SUMMARY AND PHASE II RECOMMENDATIONS	24
6.0	INTERVIEW	29
6.1	CURRENT OWNER AND OCCUPANTS.....	29
6.2	NEIGHBORING PROPERTY OWNER OR OCCUPANTS	29
7.0	DATA GAPS.....	30
8.0	CONCLUSIONS AND PHASE II SAMPLING RECOMMENDATIONS.....	31
9.0	ENVIRONMENTAL PROFESSIONAL STATEMENT.....	32

FIGURES

- Figure 1 Site Location Map
Figure 2 Site Plan

REFERENCES

ATTACHMENTS

- Attachment 1 – EDR Environmental Report
Attachment 2 – Sanborn Fire Insurance Maps, Aerial Photographs, Topographic Maps, City Directory Abstract
Attachment 3 – Site Reconnaissance Photographs
Attachment 4 – Correspondence
Attachment 5 – Utility Drawings (LaBella 2008)



EXECUTIVE SUMMARY

ES.1 Introduction

This Environmental Site Assessment (ESA) has been prepared by LiRo Engineers, Inc. (LiRo) for Midtown Plaza (the “Site”) in Rochester, New York. The Site is comprised of four properties that include 285 East Main Street, 100 South Clinton Avenue, 18-26 South Clinton Avenue and 32-58 South Clinton Avenue. The Site is bounded by East Main Street and a bank to the north, Broad Street to the South, Clinton Avenue to the west and Euclid Street, Atlas Street, Elm Street, Chestnut Street and office building to the west. The Site includes the following parcels:

- Section 121.24, Block 1, Lot 8 (285 East Main Street)
- Section 121.24, Block 1, Lot 24 (100 South Clinton Avenue)
- Section 121.24, Block 1, Lot 28 (18-26 South Clinton Avenue)
- Section 121.24, Block 1, Lot 29 (32-58 South Clinton Avenue)

The Site applies to the Midtown shopping mall, the Midtown Tower, the former McCurdys department store building, the Seneca Building, the Euclid Building, and the B. Foreman Building in downtown Rochester, New York.

This ESA has been prepared in accordance with American Society for Testing Materials (ASTM) Practice E1527-05 and with ASTM Practice E1903 *Standard Practice for Environmental Assessments: Phase I and Phase II Environmental Site Assessment Process*. The purpose of this assessment is to identify Recognized Environmental Conditions (RECs) associated with the Site, as defined in the ASTM 1527-05 Standard, and to conduct testing to determine the presence or absence of environmental contamination.

ES.2 Project Description

The Site has a total combined land area of approximately 8.6 acres and approximately 1.4 million square feet of building area. The properties consist of five main buildings connected by a two-level plaza mall. The buildings are located at the following addresses:

- McCurdy Building (six story) - 285 East Main Street
- Euclid Building (four story), Midtown Plaza (2 level) and Midtown Tower (17 story) – 100 South Clinton Avenue
- Seneca Building (seven story) – 18-26 South Clinton Avenue
- B. Forman Building (six story) – 32-58 South Clinton Avenue

Beneath, but not included in the Site, are an 1,820 space underground garage and an underground service tunnel. Within the properties there are currently a variety of uses including retail, restaurants, offices and a bus terminal. Much of the site office space and retail space is now vacant. Previous reports indicate that the office and shopping center complex opened in April 1962.

The Phase I portion of this ESA was performed to evaluate RECs and potential environmental concerns associated with the site. The Phase I ESA included the following tasks:

- Site reconnaissance;
- Investigation of historical site conditions;
- Interviews with site managers and/or site occupants;
- Review of regulatory records;
- Review of an environmental database;
- Observations of neighboring properties to assess potential adjacent environmental concerns; and
- Preparation of this report in accordance with ASTM guidelines.

The Phase II portion of the project included a detailed site utility survey and environmental testing to confirm the presence or absence of potential contamination indicated by the Phase I studies.

ES.3 Findings and Recommendations

Based on information gathered during this ESA, the following conclusions have been made regarding potential environmental concerns and REC's at the Site.

- Asbestos containing materials have been previously identified at the Site. An asbestos survey is currently underway to determine the quantity and location of ACM.
- Based on the age of the buildings and previous testing, lead-based paint was likely used in all of the Site buildings. Additional paint testing is currently underway.
- Petroleum Storage tanks, petroleum products and waste oils are present in basements and mechanical rooms at the Site.
- Based on the age of the buildings and the Site inspection results, PCB-containing light ballasts are likely widespread at the Site. In addition, PCBs may be present in gear/hydraulic oils used in Site mechanical equipment or in caulk used in building construction.
- Drummed, packaged and residual chemical products used for cleaning and equipment maintenance are widespread at the Site.
- Drummed, packaged and residual refrigerants are present at the Site.
- Mercury containing light bulbs, switches, thermostats, and thermometers are widespread at the Site.
- Miscellaneous hazardous materials such as batteries, building products, paints, etc.; which will require controlled disposal, are widespread at the Site.

Phase II Sampling Recommendations

As noted above, an asbestos survey and lead paint testing is being conducted at the site. The asbestos sampling will conform to the requirements of the New York State Department of Labor (NYSDOL) and the results will be documented in a forthcoming Technical Memorandum. Because of the underground parking structure, no subsurface sampling is warranted near the Midtown Plaza AST where a spill was reported in 1986. An oily sludge was observed in the McCurdy building sub-basement adjacent to a sump and LiRo sampled the sludge for chemical analysis for petroleum-based compounds as well as for PCBs.

Light ballasts are assumed to contain PCBs and therefore, need not be sampled. Numerous waste oils and gear oils associated with mechanical systems were identified during the site inspection. LiRo recommends collecting representative samples of these oils for PCB analysis. LiRo also recommends collecting representative caulk samples for PCB analysis.

Other hazardous materials identified at the site (such as cleaning agents, building products, etc.) may be managed without sampling under Universal Waste rules. Refrigerants require segregation and reclamation, however, no sampling is required to characterize the refrigerants.

1.0 INTRODUCTION

LiRo Engineers, Inc. (LiRo) has prepared this Environmental Site Assessment (ESA) for the Empire State Development Corporation (ESDC). The ESA was performed on Midtown Plaza site located in Rochester, New York. The site includes the Midtown Mall, Midtown Tower, McCurdy's Building, Euclid Building, Seneca building and B. Foreman Building which are slated for demolition. The Site location and limits are presented in Figures 1 and 2.

This report incorporates all elements of a Phase I investigation compliant with ASTM D1527-05, as well as a review of site construction/utilities drawings and previous environmental investigation reports; a hazardous materials and utilities inspection; and Phase II environmental sampling of potentially hazardous substances. This report summarizes the results of the records review and site inspections and details the scope of Phase II sampling at the site. The results of the site hazardous materials testing will be documented in a Technical memorandum to be submitted under separate cover.

1.1 Purpose

LiRo has conducted this ESA in accordance with the ASTM Standards. This report is intended for the sole use of the client unless written approval is granted by the client and LiRo.

The purpose of the Phase I ESA portion of the project (records review and site reconnaissance) is to identify Recognized Environmental Conditions (RECs) associated with the assessed property as defined by the ASTM Standard. The purpose of the utility inspection is to document – to the extent possible – the current status of site utilities to support the design for the pending Site demolition. Hazardous materials testing results will be used to support the development of plans and specifications for the building demolition design.

1.2 Scope of Work

The scope of the ESA included, but was not limited to:

1. Site visit and reconnaissance of the assessed property and its adjoining properties;
2. Review of user provided information;
3. Review of historical Sanborn fire insurance maps, topographic maps, aerial photographs and city directory abstract;
4. Review of governmental regulatory agency databases for potential environmental impact on the property or from adjacent and adjoining property listings;
5. Interviews with individuals having knowledge of the site;
6. Review of previous building engineering reports and studies;
7. Site Utilities Survey;
8. Phase II environmental testing for potentially hazardous materials

1.3 Significant Assumptions

LiRo has prepared this ESA within the scope of ASTM Practices on the vacant portions of the assessed property. Inspections were limited at spaces occupied by active commercial, retail and restaurant tenants.

1.4 Limitations and Exceptions

LiRo has obtained information through various sources including but not limited to an environmental database provided by Environmental Data Resources, Inc. (EDR) and various agencies. It is possible that additional information exists for the property that was not provided to LiRo at the time that this ESA was performed. The findings presented in this report are based upon the information reasonably available or visible at the time of the assessment. At the time this draft report was prepared, LiRo had not received a

response for records from Monroe County and the City of Rochester. Correspondence with these government agencies is provided in Attachment 4. In addition, title and lien searches were not provided to LiRo.

1.5 Special Terms and Conditions

This ESA does not warrant against:

- Conditions not visible at the time of the site reconnaissance.
- Historical information that was not included in the records obtained.
- Information from off-site contaminant sources not available in public records.

1.6 User Reliance

LiRo can assure the client that this ESA has been prepared in accordance with ASTM Practices with any exceptions as noted in Section 1.4. This report is presumed to be valid for a reasonable period (i.e., 6 months from completion) or until the client obtains information, which alters a significant finding or conclusion. The findings and recommendations presented in this report are exclusive to the client and the assessed property. Written permission must be obtained from LiRo and its client for use of this report, its findings, and recommendations by other parties, persons or firms.

2.0 SITE DESCRIPTION

2.1 Location and Legal Description

According to a City of Rochester, Monroe County, New York Tax Map dated 12-2-80, the Site is located in the following parcels:

- Section 121.24, Block 1, Lot 8 (285 East Main Street)
- Section 121.24, Block 1, Lot 24 (100 South Clinton Avenue)
- Section 121.24, Block 1, Lot 28 (18-26 South Clinton Avenue)
- Section 121.24, Block 1, Lot 29 (32-58 South Clinton Avenue)

The site has a total combined area of approximately 8.6 acres. The location of the site is shown on Figure 1.

2.2 Site and Vicinity General Characteristics

The Site is located in a primarily commercial area of downtown Rochester, New York. Land in the immediate vicinity of the Site consists of commercial properties, including a bus terminal, office buildings, banks and a parking garage. The surrounding area consists of commercial properties. The Genesee River is located approximately 0.22 miles west of the Site.

2.3 Current Use of the Property

The Site is currently a mall that consists of five main buildings connected by a two-level plaza mall. The square footage of each building is listed below:

- McCurdy Building (six story) - 480,256 square feet (sf)
- Euclid Building (four story) – 61,000 sf
- Midtown Plaza (2 level) – 276,000 sf
- Midtown Tower (17 story) – 207,000 sf
- Seneca Building (seven story) – 276,800 sf
- B. Forman Building (six story) – 176,000 sf

A 1,820 space underground garage is located beneath the southern half of the project area. An underground service tunnel traverses beneath the site. The buildings noted above are slated for demolition, but the tunnel and parking garage are to be retained and re-used. Much of the Site office space is now vacant; however, there is currently a variety of actively used space for retail, restaurants, offices, radio stations and a bus terminal. Previous reports indicated that the office and shopping center complex opened in April 1962. A site plan is shown in Figure 2. Photographs of the site are provided in Attachment 2.

2.4 Current Uses of the Adjoining Properties

The Site is bounded by Main Street to the north, beyond which are retail and commercial properties. To the west, the Site is bounded by Clinton Avenue, beyond which is a bank complex, an office building and vacant land. To the south, the Site is bounded by Broad Street, beyond which includes a parking garage and an office building. To the east, the Site is bounded by Euclid Street, Atlas Street and Elm Street, beyond which includes a bank, commercial properties and office buildings.

2.5 Physical Setting

A review of the United States Geologic Survey (U.S.G.S.), Rochester East, NY 7.5-minute Topographic Quadrangle map, revealed the area of the Subject Site to be approximately 536 feet above mean sea level based on the National Geodetic Vertical Datum of 1978. The Subject Site topography is relatively flat

and the topography in the surrounding area slopes gently toward Genesee River, which is located approximately 1,000 feet to the west/northwest. Groundwater is expected to occur at depths ranging from 25 to 35 feet below the ground surface. According to hydrologic information obtained from the Physical Setting Source Summary developed by Environmental Data Resources (EDR), the Site does not lie within a FEMA flood zone and there are no wetlands on the Site. A previous investigation conducted less than 1/8 mile from the Site encountered bedrock at 29 feet below ground surface.

3.0 USER PROVIDED INFORMATION

3.1 Title Records

In accordance with ASTM 1527-05 Standards, the title record search is the responsibility of the user and at the time of this report, no title records were provided to LiRo.

3.2 Environmental Liens or Activity and Use Limitations (AUL)

The ESDC did not provide LiRo with any information pursuant to environmental liens or AUL encumbering the property.

3.3 Specialized Knowledge/Commonly Known or Reasonably Ascertainable Information

The ESDC did not possess any information that is material to recognized environmental conditions in connection with the property.

3.4 Owner, Property Manager, and Occupant Information

Ownership of the Site buildings was recently acquired by the City of Rochester. The underground parking garage and service tunnel is also owned by the City of Rochester.

3.5 Reason for Performing an Environmental Site Assessment

The purpose of the ESA is to identify and evaluate any recognized environmental conditions (RECs) and potential environmental concerns associated with the assessed property for future demolition and site redevelopment. This ESA was prepared solely for use of the ESDC.

4.0 RECORDS REVIEW

4.1 Previous Investigations

LiRo reviewed the following reports relating to the Site:

- Midtown Building Assessment, Bergmann Associates, Otis Elevator, LeChase Construction, AAC Contracting, Inc, December 15, 2006.
- Midtown Tower Asbestos Survey Report, Midtown Plaza, Rochester, New York, ENSR Corporation (ENSR), June 2002.
- Phase I Environmental Site Assessment, Midtown Plaza, 211 Midtown Plaza, Rochester, NY 14604, ENSR Corporation (ENSR), June 2002.
- Condition Analysis Report for the Midtown/Sibley Project Area, FJF Architects, LLP, February 2000.
- Asbestos Survey, McCurdy's Building, A.A.C Contracting, Inc., May 16, 1994.
- Friable Asbestos Containing Building Materials Survey, McCurdy's Building, East Main Street/Midtown Plaza, Rochester, New York, The Sear-Brown Group, Inc. June 1992.
- Phase I Environmental Review, McCurdy's Building, East Main Street/Midtown Plaza, Rochester, New York, The Sear-Brown Group, Inc. June 1992.
- Environmental Audit of Midtown Tower, Midtown Plaza and the Euclid Building – Lozier Architects/Engineers (Lozier), February 1990.
- Environmental Audit of B. Forman Company (McCurdy and Company, Inc.), 32-58 Clinton Avenue South, Rochester, Larsen, December 28, 1988.

Detailed summaries of the findings of the previous investigations are provided below.

Midtown Building Assessment (December 2006)

The City of Rochester retained Bergmann Associates to provide an assessment of the Midtown Plaza Complex. The project focused on the shell and infrastructure of the property and as such included hazardous materials, roofs, exterior envelope (walls, doors, and windows), lobbies, toilet rooms, vertical transportation, and mechanical and electrical head end systems. Bergmann Associates did not evaluate the Midtown Parking Garage and the existing underground truck and utility tunnels.

Based on the assessment, Bergmann made the following conclusions/recommendations concerning the environmental conditions at the complex.

- An asbestos survey should be conducted for the entire Site;
- Bergmann estimates that asbestos containing fireproofing is present on structural steel beams and columns in approximately 1,000,000 sf of the total facility;
- Decommission two 6,000 gallon fuel oil tanks;
- Proper disposal of PCB light ballasts and small transformers;
- Proper disposal of mercury switches and devices;
- Proper disposal of hydraulic and lubricating oils;
- Proper disposal/reclamation of refrigerant (Freon);
- Proper disposal of stored chemicals (biocides, cleaning, HVAC treatments);
- Proper disposal of lead acid batteries or other lead products; and
- Abatement of lead based paint (loose and flaking only)

Midtown Plaza, Midtown Tower, Asbestos Survey Report (June 2002)

Midtown Rochester, LLC requested ENSR conduct an asbestos survey of the Midtown Tower Building and limited section of the first and second floors of the mall area. An estimated quantity of ACM located within the mall level areas and the tower (floors 3 through 18) are as follows: structural fireproofing (286,600 sf), vinyl asbestos tile and/or mastic (210,500 sf), pipe and pipe fitting insulation (2,300 sf), acoustical ceiling plaster (16,600 sf), vermiculite wall insulation (120 sf). The roofing materials on the tower were presumed to contain asbestos.

Midtown Plaza, Phase I ESA (June 2002)

Midtown Rochester, LLC requested ENSR International (ENSR) prepare a Phase I Environmental Site Assessment of Midtown Plaza to identify environmental concerns associated with Midtown Plaza. The following recognized environmental concerns were identified in the ENSR report:

- Suspect ACM is located throughout the Site.
- Minor oil leaks from equipment were observed on concrete floors throughout the facilities.
- A 6,000 gallon heating oil AST is located in the loading dock of McCurdy's Building
- A 6,000 gallon heating oil AST is also located in the boiler room on the ground level of the mall.
- Cleaning and maintenance supplies were located throughout the buildings.

Condition Analysis Report, Midtown/Sibley Project Area (February 2000)

The Economic Development Department of the City of Rochester retained FJF Architects, LLP to conduct a site inspection, research available records and prepare a Condition Analysis Report of the Midtown-Sibley Project area, which includes the Midtown Complex. The environmental section of the report indicated that ACM, namely spray-on fireproofing, is located throughout the property in both common areas and tenant spaces. The report indicates that there has been no environmental history or issue regarding groundwater contaminants. The report also mentions that Atlas Street may have an extensive network of underground vaults, probably from a steam plant that originally occupied the area.

Asbestos Survey, McCurdy's Building (May 1994)

A.A.C Contracting, Inc. completed an ACBM Survey for McCurdy's Building on behalf of the Midtown Holdings Corporation. They confirmed the quantities calculated in June 1992 (see page 8 of this report).

Phase I Environmental Review, McCurdy's Building (June 1992)

Chase Lincoln First Bank requested The Sears-Brown Group conduct an environmental review of the McCurdy's Building to determine known and/or potential environmental hazards associated with the property. The following conclusions were identified in the review:

- Asbestos-containing building, decorating and insulation materials appeared to be present throughout large portions of the building.
- A 6,000 gallon aboveground heating oil tank is present in the basement loading dock. The tank was reportedly not registered with the NYSDEC. However, subsequent reviews by LiRo show the tanks are currently registered.
- Sears-Brown identified six drums on the loading dock. Two of the drums were labeled waste oil.

Friable Asbestos Containing Building Materials Survey, McCurdy's Building (June 1992)

Chase Lincoln First Bank requested The Sears-Brown Group conduct a friable ACM survey of the McCurdy's Building. They quantified approximately 164,350 square feet of asbestos fireproofed areas and 7,855 linear ft. of Asbestos Containing Bulk Material (ACBM) piping insulation.

Environmental Audit of Midtown Tower, Midtown Plaza and the Euclid Building (February 1990)

The Real Estate Finance Administration for Chase Lincoln First Bank requested Lozier conduct an environmental audit of Midtown Tower, Midtown Plaza and the Euclid Building to determine known and/or potential environmental hazards associated with the property. The following recognized environmental concerns were identified in the audit:

- The facility maintains and operates a 6,000 gallon above ground heating oil storage tank located in a small building attached to the Midtown Plaza boiler room. Staining was visible on the floor below the tank. The facility does not have a Spill Prevention Control and Countermeasure (SPCC) Plan. According to Lozier the facility does not have a bulk petroleum storage permit for the tank.
- In July 1986 an oil spill occurred while the tank was being filled. Reportedly, approximately 150 gallons of heating oil overflowed the tank and went down the tank building's roof drains to the loading dock. The oil saturated the existing roof causing extensive damage. The roof was replaced in June or July 1986.
- Several 55-gallon drums were located in the chiller room of Midtown Tower. The drums contain chiller system additives, oils and lubrication greases for equipment used in the facility.
- Asbestos results from sampling conducted in January 1990 showed ACM throughout the three buildings.

Environmental Audit of B. Forman Company (December 1988)

Manufacturers Hanover Trust Company requested Larsen conduct an environmental audit of the B. Forman Building located at 32-58 Clinton Avenue South to determine known and/or potential environmental hazards associated with the property. The following conclusions were identified in the audit:

- According to the report, there are no adjoining or surrounding properties that create an environmental concern to the site.
- Larsen identified no evidence of past use of the site which would create a potential environmental concern.

Larsen identified a suspected environmental concern associated with the site at the lower level of the building where steam pipes and HVAC ducts are covered with potential asbestos containing materials (ACM).

4.2 Federal and State Regulatory Agency Database Reviews

The government records search developed by EDR includes federal, state, and local government databases of known or suspected inactive hazardous waste sites; petroleum and chemical bulk storage tank sites; reported spills, including leaking underground storage tanks; air pollution point sources; toxic wastewater dischargers; and hazardous waste generators and treatment, storage, and disposal facilities. EDR also provided a list of proprietary records compiled by EDR researchers. The EDR environmental report is included in Attachment 1.

The EDR report only listed the target property at the center of the Site or 285 East Main Street. Based on location and description of properties from the EDR report, Midtown Tower and Midtown Plaza located at 100 South Clinton Avenue are also considered part of the target property.

A summary of sites/facilities with the greatest potential to pose environmental concerns are provided in the table below.

Facility	Database Source *	Orientation and Distance from Subject Site	Confirmed or Potential Environmental Concern	Likely Impact to Target Property
Midtown Plaza Garage – 100 South Clinton Avenue	Spills and Hist Spills	TARGET PROPERTY	Closed spill (spill #8281028) in 1982 due to gasoline leaking from a parked car. Corrective action was taken and the spill was closed in 1999.	No – Closed spill and based on source of spill minimal potential for contamination
McCurdy Building – 285 East Main Street	AST	TARGET PROPERTY	One active 6,000 gallon fuel oil AST	Yes – potential petroleum release from on-site fuel oil AST

*See Attachment 1 for glossary of database sources

A complete list of the federal and state databases searched by EDR is provided in Appendix B. A summary of sites identified through the federal and state regulatory agency databases review is provided below:

Federal and State List	Last Update	Site Appears on List	Search Radius	No. of Sites within Search Radius
Resource Conservation and Recovery Act (RCRA) Small Quantity Generator (SQG)	3/6/08	No	¼ mile	2
Formerly Used Defense Sites (FUDS)	12/31/06	No	1 mile	1
NY Hazardous Waste Disposal Site (SHWS)	2/5/08	No	1 mile	1
Delisted Registry SHWS	2/5/08	No	1 mile	2
Solid Waste Facility/Landfill Site	1/3/08	No	½ mile	1
Leaking Storage Tank Incident Reports/History (HIST) LTANKS	2/5/08	No	½ mile	23/21
Underground Storage Tank (UST)/HIST UST	12/6/07 1/1/02	Yes	½ mile/¼ mile	5/6
Aboveground Storage	12/6/07	Yes	¼ mile/Target	2

Federal and State List	Last Update	Site Appears on List	Search Radius	No. of Sites within Search Radius
Tank (AST)/HIST AST	1/1/02		Property	
Chemical Bulk Storage (CBS) AST	1/1/02	No	¼ mile	1
Manifest	2/15/08	No	¼ mile	23
Spills/HIST Spills	2/5/08	Yes	1/8 mile	19/17
Chemical Bulk Storage (CBS) Sites	12/6/07	No	¼ mile	1
Manufactured Gas Plants	Not Available	No	1 mile	1

The following subsections provide a discussion of the surrounding properties, which have been identified within the search radius and listed in the table.

4.2.1 RCRA Small Quantity Generator (SQG)

The report identified two (2) RCRA SQG sites within the specified-ASTM radii. Both properties are located less than 1/8 mile from the Site. Based on the description of the facility and no record of hazardous release, it is unlikely that an environmental impact exists to the Site.

4.2.2 Formerly Used Defense Sites (FUDS)

The report identified one (1) FUDS site within the specified-ASTM radii (1 mile). The property is located between 1/2 - 1 mile from the Site. Based on the location of the facility, it is unlikely that an environmental impact exists to the Site.

4.2.3 New York Hazardous Waste Disposal Sites (SHWS)

The report identified one (1) SHWS site within the specified-ASTM radii. The property is located between ½ - 1 mile downgradient from the Site. Based on the location of the facility, it is unlikely that an environmental impact exists to the Site.

4.2.4 Delisted Registry SHWS Sites (DEL SHWS)

The report identified two (2) DEL SHWS sites within the specified-ASTM radii (1 mile). Both properties are located between 1/2 - 1 mile downgradient from the Site. Based on the location of the facilities, it is unlikely that an environmental impact exists to the Site.

4.2.5 Solid Waste Facility/Landfill Site (SWF/LF)

The report identified one SWF/LF sites within the specified-ASTM radii. Russel Gas and Electric is located less than 1/8 mile east (crossgradient) from the Site. The facility is an inactive construction and demolition debris landfill. Based on the status and type of landfill, it is unlikely that an environmental impact exists to the Site.

4.2.6 Leaking Storage Tank Incident Reports (LTANKS)

The report identified 23 LTANKS sites within the specified-ASTM radii. One property is located less than 1/8 mile from the Site, five properties are located between 1/8 and 1/4 mile from the Site and 17 properties are located between 1/4 and 1/2 mile from the Site. A closed spill (#8804512) is listed for a construction site located at Clinton and Broad Street (less than 1/8 mile from the Site and crossgradient). Contaminated soil (tetrachloroethane and trimethylbenzene) was discovered during the removal of a 500 gallon fuel oil UST. The chlorinated contaminant was believed to be the result of a dry cleaners located

50-75 feet from the property. Bedrock was encountered at 29 feet. Based on the description, status and location of these facilities, it is unlikely that an environmental impact exists to the Site.

4.2.7 Historical Leaking Storage Tank Incident Reports (HIST LTANKS)

The report identified 21 HIST LTANKS sites within the specified-ASTM radii. All the properties listed in the HIST LTANKS database are also identified in the LTANKS database. As mentioned above, it is unlikely that an environmental impact exists to the Site.

4.2.8 Underground Storage Tank Database (UST)

The EDR report identified five UST sites within the specified-ASTM radii. Two of the properties are located less than 1/8 mile from the Site and three are located between 1/8 and 1/4 mile from the Site. Based on the description and location of these properties, it is unlikely that an environmental impact exists to the subject property.

4.2.9 Historical UST (HIST UST)

The report identified seven (7) HIST UST sites within the specified-ASTM radii. With the exception of one property, all the Hist UST sites identified in the EDR report are also identified in the UST database discussed above. The property not listed in the UST database is located less than 1/8 mile from the Site. Based on the description and location of these properties, it is unlikely that an environmental impact exists to the subject property.

4.2.10 Aboveground Storage Tank Database (AST)

The Site is listed in the EDR report as containing an AST. McCurdy and Company, Inc (PBS ID #8-503479) located at 285 East Main Street contains one active 6,000 gallon #2 fuel oil AST. The tank was installed in 1975. Based on the potential petroleum release from the on-site AST, it is likely that an environmental impact exists to the Site.

The EDR report identified an additional two AST sites within the specified-ASTM radii. One of the properties is located less than 1/8 mile from the Site and one is located between 1/8 and 1/4 mile from the Site. Based on the description and location of these properties, it is unlikely that an environmental impact exists to the subject property.

4.2.11 HIST AST

The Site is listed in the EDR report as containing an AST. McCurdy and Company, Inc (PBS ID #8-503479) located at 285 East Main Street contains one active 6,000 gallon #2 fuel oil AST. The tank was installed in 1975. Based on the potential petroleum release from the on-site AST, it is likely that an environmental impact exists to the Site.

4.2.12 Chemical Bulk Storage Database AST (CBS AST)

The EDR report identified one CBS AST site within the specified-ASTM radii. The facility is located less than 1/8 mile from the Site. Based on the description and location of this property, it is unlikely that an environmental impact exists to the subject property.

4.2.13 Facility Manifest Data (MANIFEST)

The EDR report identified 23 MANIFEST sites within the specified-ASTM radii. Three properties are located less than 1/8 mile from the subject property and 20 are located between 1/8 and 1/4 mile from the subject property. Based on the description and location of these facilities, it is unlikely that an environmental impact exists to the subject property.

4.2.14 Spills Information Database (Spills)

The Site is listed in the EDR report as containing a spill. Midtown Plaza Garage located below the southern portion of the Site contains a closed spill (spill #8281028). A spill was reported in 1982 due to gasoline leaking from a parked car. Corrective action was taken and the spill was closed in 1999. Based on the minimal potential for contamination from this closed spill, it is unlikely that an environmental impact exists to the Site.

The EDR report identified 19 Spill sites within the specified-ASTM radii. The spill sites are located less than 1/8 mile from the subject property. Based on the description and closed status of the spill sites, it is unlikely that an environmental impact exists to the subject property.

4.2.15 Historical Spills Information Database (Hist Spills)

The EDR report identified 18 Hist Spills sites within the specified-ASTM radii. The Hist Spills sites identified in the EDR report are also identified in the Spills database discussed above. Based on the description and closed status of the spills, it is unlikely that an environmental impact exists to the subject property.

4.2.16 Chemical Bulk Storage (CBS)

The EDR report identified one CBS site within the 0.25 miles from the Site. The CBS site identified in the EDR report is also identified in the CBS AST database discussed above. The facility is located less than 1/8 mile from the Site. Based on the description and location of this property, it is unlikely that an environmental impact exists to the subject property.

4.2.17 Manufactured Gas Plants (MGP)

The EDR report identified one Manufactured Gas Plant within 1 mile from the Site. The RG and E West Station Manufactured Gas Plant is located at 254 Mill Street, approximately 0.75 miles West/Northwest (downgradient) of the Site. The southern portion of the property known as Beebe Park was a disposal area for coal tar wastes from the former West Station MGP. Coal tars to a depth of up to 20 feet below ground surface were excavated. Residual contaminated soil and rock were disposed on-site and an 8-foot thick cap of clean soil was placed on top of the residual contamination. The remaining portion of the property is being investigated under the Voluntary Cleanup Program (VCP, site V00593). Based on the distance and downgradient location of this property, it is unlikely that an environmental impact exists to the Site.

4.3 Historical Use Information on the Property/Adjoining Properties

4.3.1 Zoning/Land Use

Zoning and land use information was obtained from the City of Rochester (www.cityofrochester.gov). Currently, the Site lies within the boundaries of a Center City Design (CCD) zoning district. The land use for the Site is as follows:

- 285 East Main Street (McCurdy Building) – Large Retail Store constructed in 1900
- 100 South Clinton Avenue (Euclid Building, Midtown Plaza and Midtown Tower) – Regional Shopping Center constructed in 1962
- 18-26 South Clinton Avenue (Seneca Building) – Office Building constructed in 1969
- 32-58 South Clinton Avenue (B. Forman Building) – Large Retail Store constructed in 1919

The immediate area includes commercial properties.

4.3.2 City Directory Abstract

A City Directory Abstract was obtained from EDR and is included in Attachment 2. EDR searched the City Directories for 285 East Main Street and adjoining properties along East Main Street. The directories reviewed spanned from 1965-2006. Commercial properties, including McCurdy and Co., are listed for 285 East Main Street. The adjoining properties include mostly retail shops, offices, banks and restaurants.

4.3.3 Sanborn Fire Insurance Maps

Sanborn Fire Insurance maps (Sanborns) were obtained from Environmental Data Resources, Inc. (EDR) (Attachment 2). Maps from 1892, 1912, 1938, 1950 and 1971 were reviewed to determine past or current land uses on and in the immediate vicinity of the subject property that may be of environmental concern. A summary of each map is listed below:

Year	Comments
1892 Map	<p>Site: The street configuration shown around the Site is not the current configuration. Cortland Street runs north and south through the center of the property, Elm Street runs north and south along the eastern perimeter of the property, Temple runs west and east along the southeastern perimeter of the Site and buildings border the southwestern perimeter of the Site. The Site consists of several dwellings, a theater, churches, a shooting galley near what is now the northern portion of 285 East Main Street, a company associated with wrapping paper, a hotel, a blacksman shop and a livery.</p> <p>Surrounding Properties: There are no facilities in the immediate vicinity of the subject property which would create reason for environmental concern.</p>
1912 Map	<p>Site: The street configuration has remained the same. The McCurdy Building is listed at its current location at 285 East Main Street. Cortland Street is immediately west of the McCurdy Building. The remainder of the Site includes a hotel, dwellings, glass company, garages, candy manufacturing, machine shop, cigar and tobacco storage, casket manufacturing, bowling alley and sheet metal works.</p> <p>Surrounding Properties: There are no facilities in the immediate vicinity of the subject property which would create reason for environmental concern.</p>

Year	Comments
1938 Map	<p>Site: The street configuration has remained the same. The McCurdy Building is still listed at its current location at 285 East Main Street. Two garages containing a total of three gasoline tanks are located south of the McCurdy Building and east of Cortland Street (28 and 30 Cortland Street). Four filling stations located south of the McCurdy Building at 40 Cortland Street, 50 Cortland Street, 65 Elm Street and 81 Elm Street contains a total of ten gasoline tanks. The final filling station is located southeast of the McCurdy Building at 44 Elm Street and contains a total of four gasoline tanks. The remainder of the Site includes parking lots, a church, a hotel and stores.</p> <p>Surrounding Properties: There are no facilities in the immediate vicinity of the subject property which would create reason for environmental concern.</p>
1950 Map	<p>Site: The street configuration has remained the same. The McCurdy Building is still listed at its current location at 285 East Main Street. Some of the garage and filling stations shown in the 1938 map are gone, including the garage and gasoline tank at 28 Cortland Street, the filling station and two gasoline tanks at 40 Cortland Street and the filling station and two gasoline tanks at 65 Elm Street. The B. Forman Building is located at its current location of 32-58 South Clinton Avenue. The remainder of the Site includes a church, a hotel and stores.</p> <p>Surrounding Properties: There are no facilities in the immediate vicinity of the subject property which would create reason for environmental concern.</p>
1971 Map	<p>Site: The streets have changed to its current configuration. With the exception of the Seneca Building, the Site is shown as it exists today. A building is shown in the location of the Seneca building but with no identification. Various retail stores are shown for the Site. A parking garage is located below the southern portion of the Site. There are no tanks or filling stations associated with the Site.</p> <p>Surrounding Properties: There are no facilities in the immediate vicinity of the subject property which would create reason for environmental concern.</p>

The review of fire insurance maps indicated evidence of automobile service garages and filling stations. A total of 17 gasoline tanks were identified in the 1938 and 1950 Sanborn maps in areas now occupied by the Euclid Building, Midtown Tower and Midtown Mall. Based on records of the Midtown Mall construction, the Site was excavated to a depth of more than 25 feet. Therefore, it can be concluded that all former gasoline storage tanks were removed.

4.3.4 Aerial Photographs

Historical aerial photographs (1958, 1966, 1971, 1980, 1994 and 2006) were obtained from EDR and are included in Attachment 2. A summary of each photograph is listed below:

Year	Comments
1958 Photo	<p>Site: The street configuration shown around the Site is not the current configuration. Cortland Street runs north and south through the center of the property and Elm Street runs north and south through a majority of the Eastern perimeter of the property. Temple runs west and east at the southeastern perimeter of the Site. Buildings border the southwestern perimeter of the Site. The McCurdy Building, Seneca Building and B. Forman Building are shown in this photograph. Another building is shown south of the B. Forman Building. Midtown Tower, the mall and Euclid Building are under construction in this photograph.</p> <p>Surrounding Properties: The general surroundings appear to be primarily commercial. The surrounding area shows the Inner Loop under construction.</p>
1966 Photo	<p>Site: The street configuration around the Site has changed. Elm Street only borders a small portion of the eastern perimeter of the Site. Broad Street borders the southern perimeter of the Site. The McCurdy Building, Seneca Building and B. Forman Building are shown in this photograph. The building shown south of the B. Forman Building in the 1958 photograph is not shown in this photograph. Midtown Tower, the mall and Euclid Building are complete.</p> <p>Surrounding Properties: The general surroundings appear to be primarily commercial. The surrounding area shows the Inner Loop complete in this photograph.</p>
1971 Photo	<p>Site: Cortland Street no longer runs through the Site. The remaining portions of the Site have remained the same.</p> <p>Surrounding Properties: The surrounding properties appear to have remained the same.</p>

Year	Comments
1980, 1994 and 2006 Photos	<p>Site: The Site has remained the same since the 1971 photograph.</p> <p>Surrounding Properties: The surrounding properties appear to have remained the same.</p>

4.3.5 Topographic Maps

Historical topographic maps (1898, 1912, 1920, 1935, 1952, 1969, 1971 and 1978) were obtained from Environmental Data Resources, Inc. (EDR) and are included in Attachment 2. The Site location is shown on all the maps with no discernable topographic changes. The street configuration around the Site shown in the earlier maps (1898 – 1969) is not the current configuration as discussed in the aerial photo description.

4.4 Foil Requests

LiRo submitted Freedom of Information Law (FOIL) requests to United States Environmental Protection Agency (EPA), NYSDEC, City of Rochester and Monroe County. Correspondence with these agencies is provided in Attachment 4. At the time this draft report was prepared, LiRo had not received a response for records from Monroe County. NYSDEC and the EPA indicated that no records could be located for the Site. Several records were received from the City of Rochester. A summary of records relevant to this investigation is summarized below.

City of Rochester Records

- A permit for the storage of a 1,000 gallon gasoline tank was issued to a parking station located at 72 South Clinton Avenue (just south of the Forman building) on January 13, 1939. Records indicate the tank was removed in 1947 for the construction of a drug store.
- Permits from the City of Rochester Fire Department indicate the McCurdy, Seneca, Forman, Midtown Plaza, Midtown Tower and Euclid Buildings stored hazardous materials.

5.0 SITE PHYSICAL DESCRIPTION AND INSPECTION

LiRo reviewed the available site background information related to physical conditions. LiRo personnel then performed initial site inspection on May 7, 2008. Subsequent to the initial site inspection, LiRo started work for a detailed hazardous materials inventory which will be reported in an asbestos and hazardous materials technical memorandum under separate cover. This section of the report incorporates the findings of the previous site reports and LiRo's reconnaissance work to "field truth" those previous findings. The inspection also included a visual reconnaissance of the property and a site walk of the property to identify any evidence of any other activities or conditions that may be relevant to this assessment. Site photographs are included in Attachment 3.

5.1 Methodology and Limiting Conditions

At the time the site visit was conducted by LiRo, the Site was a partially vacant, mixed use (retail and office) commercial building complex. The vacant portions of the properties were inspected with only minor limitations in the form of a few locked rooms. Occupied retail/commercial areas of the Site were not inspected.

5.2 Observations

The following sections summarize the observations noted in historical reports and made during LiRo's site reconnaissance work.

5.2.1 Hazardous Substances and Petroleum Products in Connection with Identified Uses

Numerous hazardous substances and petroleum products have been documented and were observed at the Site. Most of the hazardous substances can be classified as universal wastes and include, but are not limited to, lubricating oils, grease, heating and cooling system additives, refrigerants, paints, cleaning chemicals, batteries for emergency lighting, etc. In addition, LiRo identified PCB light ballasts, mercury thermostats/switches, vapor (mercury and sodium) light bulbs, fluorescent light bulbs, air conditioning units, pumps, compressors, motors, elevators, escalators, hydraulic dock levelers, fire extinguishers, smoke detectors, and computer equipment. LiRo is currently conducting a detailed survey of hazardous materials (including asbestos) which will be detailed in a technical report under separate cover.

5.2.2 Storage Tanks

Two registered 6,000-gallon heating oil above-ground storage tanks (ASTs) were identified at the Site. One tank services the McCurdy building and is located in a vault near the basement-level loading dock. No evidence of petroleum leakage was observed at this AST. The tank which services Midtown Tower and Mall is located in a small building adjacent to the bus terminal and loading dock on the east side of the complex. The AST in this room was on saddles within a diked area of the building. Some relatively minor staining was evident on the floor within the diked area. An out-of-service AST (estimated 275-gallon capacity) which likely serviced an emergency generator was present in the tunnel area adjacent to the McCurdy building. The tank appeared to be empty and no evidence of historic leakage was observed. Figure 2 shows the approximate tank locations.

5.2.3 Heating and Cooling

The Midtown Tower houses two dual-fuel (natural gas or fuel oil) boilers in a third floor mechanical room. The third floor room also contains an electric chilled water plant which also services the Midtown Mall and Euclid buildings. A separate out-of-service chiller is located in the 18th floor mechanical room along with a gas hot water boiler. There are five air handling units (AHUs) on the third floor and additional AHUs on the 14th floor (3 units) and 18th floor (3 units).

The Midtown Mall has a boiler located in the southwest portion of the property. There are four air handling units.

The Euclid Building houses chilled water pumps, three air handling units and two residential size (40 & 52 gal) electric hot water heaters

The McCurdy Building has two dual-fuel boilers that are housed in the sub-basement level for heating. In addition, electric baseboard heating units were present on outside walls of the upper building floors. Three out-of-service chillers and associated compressors and pumps were also located in the sub-basement level. There is a roof cooling tower that was abandoned in place and air handling units that are being inventoried.

The Foreman Building was heated by two gas furnaces, two hot water boilers and one low pressure steam boiler. There are 14 air handling units.

The Seneca Building mechanical room contains three chillers with associated compressors and pumps. In addition, five heat (steam/water) converters were identified as were perimeter baseboard electric heating units. The roof has a 12-cell cooling tower, three cooling tower pumps, and air handling units.

5.2.4 Drains and Sumps

Three sumps were identified in the McCurdy Building sub-basement. Two were located in the heating-cooling mechanical rooms and were fitted with sump pumps that appear to discharge to the building sanitary sewer line. The third sump was located in an open area and did not appear to be fitted with a pump.

The basement of the Seneca building had two sumps with duplex pumping systems in the basement. A single sump with pump apparatus was observed in the basement of the Foreman building and a sump (with no fitted pump) was present adjacent to the Euclid building loading dock.

5.2.5 Odors

LiRo did not detect the presence of odors on the site indicative of acute releases of hazardous substances or petroleum products.

5.2.6 Pools of Liquid

No pools of free liquids were observed during the site visit.

5.2.7 Drums

Numerous drums (typically 55-gallon or 15-gallon) and 5-gallon containers – most of which related to the heating and cooling systems (i.e., boiler treatment oils, anti-scale treatments, refrigerants, etc.) or containing cleaning agents were identified at the Site. The inventory for these drums will be reported in the hazardous materials technical memorandum that will be submitted under separate cover.

5.2.8 Polychlorinated Biphenyls (PCBs)

According to previous investigators, major transformers in the tunnel and garage area at the Site are property of Rochester Electric and Gas and are non-PCB oil filled transformers. During the inspection, LiRo observed these oil filled transformers in the service tunnel area vaults and in the parking garage. Numerous older fluorescent light ballasts which should be presumed to contain PCBs were observed throughout the Site. Waste oils, chiller oils and hydraulic oils, that could potentially contain PCBs, were sampled as part of the Phase II investigation.

5.2.9 Pits, Ponds or Lagoons

There are no ponds or lagoons located on the site or adjoining properties.

5.2.10 Stains or Corrosion

Some stained floors associated with boiler blowdown trenches were observed in mechanical rooms and some staining was evident within Midtown AST containment structure. Oily sludge was observed on the floor in a corner of the McCurdy's sub-basement chiller room.

5.2.11 Stressed Vegetation

The Site is located in an urban setting with no planted or landscaped areas.

5.2.12 Solid Waste

Several dumpster areas with municipal pickup are present at the Site. There is no evidence that landfilling was ever conducted at the Site.

5.2.13 Waste Water

All wastewater discharges to City of Rochester sanitary sewer system.

5.2.14 Wells

No wells were observed or have been reported by previous investigators at the Site.

5.2.15 Suspect Asbestos Containing Materials (ACM)

Widespread suspect ACM is present at the site. An asbestos survey is ongoing and the results will be reported in the hazardous materials technical report.

5.2.16 Suspect Lead-Based Paint

The presence of lead-based paint has been confirmed at the Midtown Tower and, based on the age of the Site, is likely present in all of the Site buildings. Testing for lead-based paint will be conducted and reported in the hazardous materials technical report under separate cover.

5.3 Hazardous Materials Summary

5.3.1 Fluorescent Lights

Under current United State Environmental Protection Agency (EPA) and NYSDEC regulations, fluorescent light bulbs (which are hazardous due to their mercury content) are managed under Universal Waste Rules. The Universal Waste Rule allows for more relaxed (compared to hazardous waste requirements) standards for storing, transporting and collecting wastes, however, hazardous waste requirements still apply for final recycling, treatment or disposal.

LiRo is currently conducting an inventory of fluorescent lights throughout the Site. The inventory results will be documented in the hazardous materials technical memorandum to be submitted under separate cover.

5.3.2 Mercury Containing Equipment

Mercury containing equipment (including thermostats, thermometers and switches) are also regulated under Universal Waste Rules. Mercury vapor lamps, switches, thermometers, and thermostats were observed during the site reconnaissance. LiRo is currently conducting an inventory of mercury containing equipment throughout the Site. The inventory results will be documented in the hazardous materials technical memorandum to be submitted under separate cover.

5.3.3 Refrigerants

Significant quantities of refrigerants were identified in chilled water production areas at the Site. In addition, drinking fountains, air conditioning units, and refrigerators were observed. The removal and

disposal of ozone depleting substances require recovery and disposal in compliance with Section 608 of the Federal Clean Air Act (CAA).

LiRo is currently conducting an inventory of refrigerants or refrigerant-containing equipment throughout the Site. The inventory results will be documented in the hazardous materials technical memorandum to be submitted under separate cover.

5.3.4 PCB/DEHP Light Ballasts and Transformers

PCBs were used in the manufacturing of fluorescent light ballasts prior to 1978. Currently, the Toxic Substances Control Act (TSCA) and the Comprehensive Emergency Response Compensation and Liability Act (CERCLA) regulate the disposal of PCB-containing ballasts.

The use of PCBs in small capacitors was banned by TSCA for fluorescent light ballasts, however, manufacturers continued to use lower concentrations of PCBs (as the ban was interpreted by said manufacturers to apply only to PCBs at concentrations greater than 50 ppm) in the ballasts. A dielectric fluid containing Di-2-ethylhexyl phthalate (DEHP) became the most common substitute. DEHP was used in fluorescent light fixtures from 1980-1991 and it is estimated that approximately one-half of all non-PCB ballasts contain DEHP, which is identified as a hazardous substance under CERCLA. Because of the uncertain interpretation of “Non-PCB” and the presence of DEHP, all ballasts should be handled with the same precautions as the disposal of PCB containing ballasts.

LiRo is currently conducting an inventory of lights and ballasts throughout the Site. The inventory results will be documented in the hazardous materials technical memorandum to be submitted under separate cover.

5.3.5 Batteries

Batteries typically contain lead, mercury, and/or cadmium and are managed under Universal Waste Rules. Most onsite batteries are associated with exit signage and emergency lighting at the site, however lead-acid batteries were also observed. The inventory results for batteries will be documented in the hazardous materials technical memorandum to be submitted under separate cover.

5.3.6 Miscellaneous Hazardous Waste/Environmental Issues

The inspection identified numerous other miscellaneous hazardous waste/environmental issues (e.g. paints, lubricants, cleaners, chemical, adhesives, water proofers, chemical containers, computer hardware, etc.) that are to be inventoried in a technical report under separate cover. Many of the household chemical and paint items are managed under Universal Waste rules. Disposal measures for those items not managed as Universal Waste are typically determined on a case-by-case basis.

5.4 Utility Survey

A Site Utility Report was prepared by La Bella Associates P.C. for the City of Rochester to review and document utility service entrances and utility interconnections between buildings of the Midtown Plaza. For this Phase II project utility survey, LiRo reviewed the Labella report and conducted field inspections. The site utility information will be used to develop and implement a Master Plan for use during demolition activities that allows necessary utilities to supply the buildings until such time as they are decommissioned for removal. Utilities that were examined include water, sewer, HVAC (chilled water, steam), natural gas, electrical, communications (telephone, fire alarm, cable). The following summary was developed from the LaBella Report. The referenced Labella Figures are included in Attachment 5.

Water

Domestic cold water is provided by the City of Rochester through multiple points of connection, with reduced-pressure zone backflow preventers, as shown on Figure 5G. Midtown Tower and the Seneca

Buildings have domestic water pressure booster pumps. Remaining buildings rely on City pressure. Limited early demolition of domestic water piping may have occurred as indicated in the LaBella Report.

Domestic hot water is produced, in general, from the individual building steam systems. Water for fire protection is provided by the City of Rochester Holly system through multiple points of connection, with single detector check backflow preventers, as shown on Figure 5G. Most areas are protected by an automatic sprinkler system, although dry sprinkler systems are present in limited areas (truck tunnel, aboveground loading docks, and unheated underground parking areas). Standpipes and fire department hose connections are located in unheated underground areas. Midtown Tower and the Seneca Building have electric fire pumps. Remaining buildings rely on City Holly system pressure.

B. Forman Building – Domestic water service is from a 6,000 gallon water tank on the 18th floor of Midtown Tower. Domestic hot water is supplied from the McCurdy Building.

Euclid Building – Domestic water service is directly supplied from a City connection. Domestic hot water is supplied by 2 electric water heaters.

McCurdy Building – Domestic water service is directly supplied from a City connection. Domestic hot water is supplied by a steam boiler.

Midtown Mall – Domestic water service is from a 6,000 gallon water tank on the 18th floor of Midtown Tower. The Bergmann Report indicates that domestic hot water is supplied by Midtown Mall.

Midtown Tower – Domestic water service is directly supplied from the City into a 6,000 gallon water tank on the 18th floor. Water is gravity-fed to Midtown Tower and the Mall. Domestic hot water is produced by gas-fired boilers (floors 3-13); electric water heaters (floors 1, 2, 15-17); and a gas-fired water heater (on 18th floor heating the 14th floor).

Seneca Building – Domestic water service is directly supplied from a City connection. Domestic hot water is supplied by steam from the Rochester District Heating Co-operative (RDH).

Sewer

Combined sewers, carrying both sewage and storm water, exit the buildings and tie into the Rochester Pure Waters District sewer system as shown on Figure 5A. According to the LaBella Report, some separation of sanitary and storm drainage does exist within the buildings, with vertical conductors for storm water and stacks for sanitary drainage and venting believed to be separate.

HVAC

Chilled Water - A chilled water loop serves the entire facility, and may serve areas outside the Midtown Plaza according to the LaBella Report, with chillers located in the mechanical rooms of the 3rd floor Midtown Tower, basement of the Seneca Building (inactive), and in the sub-basement of the McCurdy Building (also inactive). Chiller plant locations are shown on Figure 5L. The chilled water loop is shown on Figure 5M. In addition to servicing the Midtown Tower, the cooling loop services the 1st and 2nd floors of the B. Forman Building, Euclid Building, Midtown Mall, McCurdy Building, and the Seneca Building. The service is generally shut down for the season between October 15 and April 15.

B. Forman Building – Service is from the Central Plant in the Midtown Tower and/or the Seneca Building.

Euclid Building – Chilled water is obtained from the Central Plant in the Midtown Tower.

McCurdy Building – An out of service chiller plant is present in the subbasement. Two York centrifugal chillers which reportedly used R-22 refrigerant are present. Chilled water was obtained from the Seneca Building and/or from the Midtown Tower after chiller plant shut down.

Midtown Mall – Chilled water is obtained from the central plant on the 3rd floor of Midtown Tower.

Midtown Tower – A central chilled water plant is located on the 3rd floor of the Midtown Tower. Four Trane and Carrier centrifugal chillers (R-22 refrigerant) supply chilled water to Midtown Mall and the Euclid Building. It is capable of supplying chilled water to the other Site buildings.

Seneca Building – A chilled water plant within the building supplies chilled water to the Seneca Building and a portion of the B. Forman Building. The system which is reportedly inactive, consists of three Trane Centrvac centrifugal chillers (R-11 refrigerant) located in the basement mechanical room.

Steam - The heating plant for the facility is located on the ground floor of the Midtown Mall near Atlas and Elm Streets. A 200-hp steam boiler supplies steam to hot water converters for the Midtown Tower, Midtown Mall and the Euclid Building. Steam boilers are located in the McCurdy sub-basement providing heating to the McCurdy Building with connections to the Midtown Plaza heating loop providing partial back up to the Midtown Tower and Euclid Building. RDH steam lines traverse the site (see Figure 5B) through the McCurdy's basement/Seneca building/service tunnel in the north, and through the parking garage beneath the southern margin of the Midtown Mall.

B. Forman Building – Heating was previously supplied by the RDH. The building is currently heated by gas fired furnaces and boilers within the building.

Euclid Building – Steam is provided by the boiler within Midtown Mall. Partial backup is provided by the McCurdy Building.

McCurdy Building – Steam is provided to the McCurdy Building by boilers in the sub-basement. These boilers are connected to the Midtown Plaza heating loop. Emergency backup is provided by the RDH whose lines continue to offsite locations. The RDH lines – if required to remain active – will impact the abatement and demolition design and phasing.

Midtown Mall – Steam is provided by the boiler within the Mall. It supplies steam to the Midtown Tower and Euclid Building. A RDH steam line is located under Level C of the Midtown Garage and must ultimately remain in service.

Midtown Tower – Steam is provided by the boiler within Midtown Mall. Partial backup is provided by the McCurdy Building.

Seneca Building – Steam is provided by the RDH through lines which continue to the McCurdy Building.

Natural Gas

Natural gas service, as the primary fuel for heating boilers, is provided by Rochester Gas & Electric (RG&E) at locations shown on Figure 5E.

B. Forman Building – A direct connection is provided by RG&E.

Euclid Building – A connection from the McCurdy Building is provided.

McCurdy Building – A direct connection is provided by RG&E.

Midtown Mall – Service is provided by RG&E.

Midtown Tower – A direct connection is provided by RG&E.

Seneca Building – A direct connection is provided by RG&E.

Electrical

Electrical service is provided to Midtown Plaza by RG&E as shown on Figure 5D and to Midtown Garage and adjacent street level services by City Lighting as shown on Figure 5H. Additionally, traffic

control signals and associated electrical components are located within the service tunnel and around the periphery of the Plaza as shown on Figure 5I.

According to the LaBella Report, power cabling is distributed through the 'A' level of the Midtown Parking Garage and delivery tunnels via a network of exposed cable trays. These trays manage both primary and secondary voltage conductors. LaBella reported that renovations have occurred since initial installation.

Transformer rooms or vaults are present in the Midtown Mall Parking Garage and the truck service tunnel near the Seneca Building and McCurdy's building (see Figure 2). Details of the electrical service for the Site buildings are provided below.

B. Forman Building – A direct connection is provided by RG&E through one 2000 amp, two 200 amp and one 100 amp, 120/208 volt utility feeds.

Euclid Building – A direct connection is provided by RG&E through one 2000 amp, one 800 amp, 120/208 volt and one 800 amp, 480/277 volt utility feeds.

McCurdy Building – A direct connection is provided by RG&E through two 3000 amp and one 4000 amp, 120/208 volt utility, and one 2000 amp, 120/208 volt service from the Seneca Building.

Midtown Mall – The Mall directly receives from RG&E three 1200 amp and two 600 amp, 120/208 volt utility feeds as well as one 400 and one 600 amp, 120/208 volt electrical feed from the underground parking garage. Service from the garage appears to serve offsite areas, according to the LaBella Report..

Midtown Tower – A direct connection is provided by RG&E through one 4000 amp, 277/480 volt and one 1200 amp, 277/480 volt feeds located in the parking garage.

Seneca Building – A direct connection is provided by RG&E through two 4000 amp, 480/277 volt utility feeds.

Communications

Telephone from Frontier Communications enters Midtown Plaza from a number of locations as shown on Figure 5C. Additionally, Time Warner provides CATV and telephone service from locations shown on Figure 5F. Communication lines which traverse the Plaza continue to offsite areas. The LaBella report indicates that several fiber-optic cable bundles owned by Frontier Communications run through the Midtown Plaza, documentation of which will need to be obtained from Frontier Communications.

Fire alarm system alarm conditions are monitored by ADT and communicated via the telephone system. These systems must be maintained while the buildings are occupied.

B. Forman Building – CATV and telephone service is directed from the Seneca Building.

Euclid Building – CATV and telephone service connects to the McCurdy Building and offsite locations. A service line from Rochester Telephone Service is identified from Euclid Street.

McCurdy Building – CATV and telephone service connects to the Euclid Building, the Seneca Building, and offsite locations.

Midtown Mall – CATV and telephone service connects to the Seneca Building, Midtown Tower and offsite locations.

Midtown Tower – CATV and telephone service connects to Midtown Mall and offsite locations.

Seneca Building – CATV and telephone service connects to the B. Foreman Building and offsite locations.

5.5 Building Condition Summary and Phase II Recommendations

Potential/confirmed environmental concerns associated with each building at the Site determined from document reviews, Phase I results and the site inspection are summarized below:

Hazardous Materials and Phase II Requirements Summary		
Midtown Tower and Midtown Mall		
Material	Site Conditions	Phase II Recommendation
Petroleum Bulk Storage	Active 6,000 gallon heating oil AST located in a small building attached to the Midtown Plaza boiler room. Spill reported in 1986 and current evidence of staining on floor near AST.	No subsurface investigation needed. Void space (parking garage) is located beneath AST room.
Petroleum Products	Numerous containers (5-gal to 15-gal) of oil based lubricants and conditioners located in Midtown Tower 3 rd floor mechanical room and 18 th floor elevator room, Midtown Plaza boiler room and AST room. Numerous small (<1-gal) assorted lubricant containers. Hydraulic truck dock levelers.	Universal Waste – no sampling required for marked containers. Inventory to be included in Technical Memorandum.
PCBs	Probable PCB-containing light ballasts throughout. Compressors and motors in Midtown Tower 3 rd Floor mechanical room and Midtown Plaza boiler room. Dry-type (non-PCB) transformer(s). Potential PCB containing caulk	Assume ballasts contain PCBs. Phase II representative sampling of chiller oil, elevator oil and waste oil for PCB analysis. Phase II caulk sampling for PCB analysis. No transformer sampling required.
Chemical Products	Numerous small containers (<1-gal to 5-gal) of assorted cleaners and treatment products throughout. Drummed water conditioners in boiler room and 3 rd floor mechanical room. Fire extinguishers throughout.	No sampling required. Universal waste (cleaning products) or known drum contents (water conditioners). Inventory to be included in Technical Memorandum.
Refrigerants	Drummed refrigerants in 3 rd floor mechanical room and 18 th floor mechanical room. Chillers are charged. Water fountains.	No sampling required - known drum contents. Inventory to be included in Technical Memorandum.
Mercury	Numerous fluorescent light bulbs, thermostats, thermometers and mercury switches	No sampling required. Inventory to be included in Technical Memorandum
Batteries	Battery powered emergency lighting and exit signage throughout.	No sampling required. Inventory to be included in Technical Memorandum
Asbestos	ACM present throughout.	Survey and sampling results to be included in Technical Memorandum
Lead-based Paint	Likely widespread	Sampling results to be included in Technical Memorandum
Building products	Paint cans and building products (roofing, patches, adhesives)	Universal Waste – no sampling required for marked containers. Inventory to be included in Technical Memorandum.

Hazardous Materials and Phase II Requirements Summary		
B. Foreman Building		
Material	Site Conditions	Phase II Recommendation
Petroleum Bulk Storage	No fuel storage	N/A.
Petroleum Products	Several containers (up to 5-gal) of oil based lubricants and conditioners located in basement. Numerous small (<1-gal) assorted lubricant containers. Elevator hydraulic oil tank in basement.	Universal Waste – no sampling required for marked containers. Inventory to be included in Technical Memorandum.
PCBs	Probable PCB-containing light ballasts throughout. Compressors and motors in basement mechanical rooms. Possible oil-filled switch. Dry-type (non-PCB) transformer. Potential PCB containing caulk .	Assume ballasts contain PCBs. Phase II sampling of elevator hydraulic oil for PCB analysis. Phase II caulk sampling for PCB analysis. No transformer sampling required.
Chemical Products	Some small containers (<1-gal to 5-gal) of assorted cleaners and treatment products throughout. Fire extinguishers throughout.	No sampling required. Inventory to be included in Technical Memorandum.
Refrigerants	R-12 drier unit in basement. Water fountains and small freezer.	No sampling required. Inventory to be included in Technical Memorandum.
Mercury	Numerous fluorescent light bulbs, thermostats, thermometers and mercury switches. Neon lighting in basement.	No sampling required. Inventory to be included in Technical Memorandum
Batteries	Battery powered emergency lighting and exit signage throughout.	No sampling required. Inventory to be included in Technical Memorandum
Asbestos	ACM present throughout.	Survey and sampling results to be included in Technical Memorandum
Lead-based Paint	Likely widespread	Sampling results to be included in Technical Memorandum
Building products	Paint cans and building products (roofing, patches, adhesives)	Universal Waste – no sampling required for marked containers. Inventory to be included in Technical Memorandum.

Hazardous Materials and Phase II Requirements Summary		
McCurdy's Building		
Material	Site Conditions	Phase II Recommendation
Petroleum Bulk Storage	6,000 gallon heating oil AST located at basement level truck docks. No evidence of staining on floor near AST.	No sampling recommended
Petroleum Products	Waste oil in 5-gal pails and in 55-gallon drum in sub-basement. Numerous containers (5-gal to 15-gal) of oil based lubricants and conditioners located in sub-basement mechanical rooms. Numerous small (<1-gal) assorted lubricant containers.	Sample apparent waste oil in McCurdy's sub-basement for PCB analysis. No sampling required for marked containers. Inventory to be included in Technical Memorandum.
PCBs	Probable PCB-containing light ballasts throughout. Compressors and motors in basement mechanical rooms. Dry-type (non-PCB) transformer. Potential PCB containing caulk.	Assume ballasts contain PCBs. Phase II representative sampling of chiller oils and waste oil for PCB analysis. Phase II caulk sampling for PCB analysis. No transformer sampling required.

Hazardous Materials and Phase II Requirements Summary		
McCurdy's Building		
Material	Site Conditions	Phase II Recommendation
Chemical Products	Drummed water conditioners in sub-basement mechanical rooms. Numerous small containers (<1-gal to 5-gal) of assorted cleaners and treatment products throughout. Fire extinguishers throughout.	No sampling required. Inventory to be included in Technical Memorandum.
Refrigerants	Drummed refrigerants in sub-basement mechanical rooms. Chillers are charged. Numerous water fountains.	No sampling required. Inventory to be included in Technical Memorandum.
Mercury	Numerous fluorescent light bulbs, thermostats, thermometers and mercury switches	No sampling required. Inventory to be included in Technical Memorandum
Batteries	Battery powered emergency lighting and exit signage throughout.	No sampling required. Inventory to be included in Technical Memorandum
Asbestos	ACM present throughout.	Survey and sampling results to be included in Technical Memorandum
Lead-based Paint	Likely widespread	Sampling results to be included in Technical Memorandum
Building products	Paint cans and building products (roofing, patches, adhesives)	Universal Waste – no sampling required for marked containers. Inventory to be included in Technical Memorandum.

Hazardous Materials and Phase II Requirements Summary		
Euclid Building		
Material	Site Conditions	Phase II Recommendation
Petroleum Bulk Storage	No fuel storage	N/A.
Petroleum Products	Several containers (up to 5-gal) of oil based lubricants and conditioners located in basement. Numerous small (<1-gal) assorted lubricant containers. Elevator hydraulic oil tank in basement.	Universal Waste – no sampling required for marked containers. Inventory to be included in Technical Memorandum.
PCBs	Probable PCB-containing light ballasts throughout. Compressors and motors in basement mechanical rooms. Possible oil-filled switch. Dry-type (non-PCB) transformer. Potential PCB containing caulk.	Assume ballasts contain PCBs. Phase II caulk sampling for PCB analysis. No transformer sampling required.
Chemical Products	Some small containers (<1-gal to 5-gal) of assorted cleaners and treatment products throughout. Fire extinguishers throughout.	No sampling required. Inventory to be included in Technical Memorandum.
Printing and Electronic products	Minute Man Press and Clear-channel radio active Euclid building businesses. Possible inks and chemical cleaners, electronic equipment and transformers.	Cannot conduct inventory until business vacates
Refrigerants	Water fountains and small freezer.	No sampling required. Inventory to be included in Technical Memorandum.
Mercury	Numerous fluorescent light bulbs, thermostats, thermometers and mercury switches	No sampling required. Inventory to be included in Technical Memorandum
Batteries	Battery powered emergency lighting and exit signage throughout.	No sampling required. Inventory to be included in Technical Memorandum

Hazardous Materials and Phase II Requirements Summary		
Euclid Building		
Material	Site Conditions	Phase II Recommendation
Asbestos	ACM present throughout.	Survey and sampling results to be included in Technical Memorandum
Lead-based Paint	Likely widespread	Sampling results to be included in Technical Memorandum
Building products	Paint cans and building products (roofing, patches, adhesives)	Universal Waste – no sampling required for marked containers. Inventory to be included in Technical Memorandum.

Hazardous Materials and Phase II Requirements Summary		
Seneca Building		
Material	Site Conditions	Phase II Recommendation
Petroleum Bulk Storage	6,000 gallon heating oil AST located at basement level truck docks. No evidence of staining on floor near AST.	No sampling recommended
Petroleum Products	Several 5-gal buckets with waste oil. Numerous containers (5-gal to 15-gal) of oil based lubricants and conditioners located in sub-basement mechanical rooms. Numerous small (<1-gal) assorted lubricant containers.	Universal Waste – no sampling required for marked containers. Inventory to be included in Technical Memorandum.
PCBs	Probable PCB-containing light ballasts throughout. Compressors and motors in basement mechanical rooms. Dry-type (non-PCB) transformer. Potential PCB containing caulk.	Assume ballasts contain PCBs. Phase II representative sampling of chiller oils and waste oil for PCB analysis. Phase II caulk sampling for PCB analysis. No transformer sampling required.
Chemical Products	Drummed water conditioners in sub-basement mechanical rooms. Numerous small containers (<1-gal to 5-gal) of assorted cleaners and treatment products throughout. Fire extinguishers throughout.	No sampling required. Inventory to be included in Technical Memorandum.
Refrigerants	Drummed refrigerants in basement mechanical rooms. Chillers are charged. Numerous water fountains. Large AC units and walk-in cooler on 6 th floor. Dormitory-size refrigerator.	No sampling required. Inventory to be included in Technical Memorandum.
Mercury	Numerous fluorescent light bulbs, thermostats, thermometers and mercury switches. Small bottle with free mercury. Neon light bulbs	No sampling required. Inventory to be included in Technical Memorandum
Batteries	Battery powered emergency lighting and exit signage throughout. Lead-acid batteries in basement.	No sampling required. Inventory to be included in Technical Memorandum
Asbestos	ACM present throughout.	Survey and sampling results to be included in Technical Memorandum
Lead-based Paint	Likely widespread	Sampling results to be included in Technical Memorandum
Building products	Paint cans and building products (roofing, patches, adhesives)	Universal Waste – no sampling required for marked containers. Inventory to be included in Technical Memorandum.

Hazardous Materials and Phase II Requirements Summary		
Seneca Building		
Material	Site Conditions	Phase II Recommendation
Miscellaneous	Computer hardware and CRTs	Universal Waste – no sampling required. Inventory to be included in Technical Memorandum.

Hazardous Materials and Phase II Requirements Summary		
Parking Garage/Tunnel		
Material	Site Conditions	Phase II Recommendation
Petroleum Bulk Storage	Empty AST (estimated 275-gallon) located in tunnel near McCurdy's dock – probable emergency generator. No evidence of staining on floor near AST.	No sampling recommended
PCBs	Probable PCB-containing light ballasts throughout. Dry-type (non-PCB) transformers. Potential PCB containing caulk.	Assume ballasts contain PCBs. Phase II caulk sampling for PCB analysis. No transformer sampling required.
Refrigerants	Dormitory-size refrigerator and Pepsi machine	No sampling required. Inventory to be included in Technical Memorandum.
Chemical Products	Fire extinguisher in Level B of garage and in Midtown Truck Tunnel	No sampling required. Inventory to be included in Technical Memorandum.
Mercury	Numerous fluorescent light bulbs, mercury vapor lights and traffic lights	No sampling required. Inventory to be included in Technical Memorandum
Asbestos	ACM present throughout.	Survey and sampling results to be included in Technical Memorandum
Lead-based Paint	Likely widespread	Sampling results to be included in Technical Memorandum

6.0 INTERVIEW

6.1 *Current Owner and Occupants*

LiRo interviewed the Property Manager, Mr. Albert Cupo and the questionnaire used for the interview is included in Attachment 4. Mr. Cupo indicated that asbestos materials were known to be present in the building, and confirmed that two heating oil storage tanks were present at the Site. Mr. Cupo had no knowledge of historic spills or other potential environmental concerns at the Site.

6.2 *Neighboring Property Owner or Occupants*

Mr. Joseph Bellone, Manager of Chase Tower (585-258-5888) located at 1 Chase Square, was contacted to obtain information on the adjacent Midtown Plaza. At the time this draft report was prepared, LiRo had not received a response from Mr. Bellone.

7.0 DATA GAPS

This report was prepared at the request of the ESDC and includes information that was available at the time it was prepared. Information not yet available includes responses from relevant agencies where Freedom of Information Law (FOIL) requests have been submitted and from neighboring property owners. ESDC will be notified of any relevant Site information once the FOIL information has been reviewed and a response from the neighboring property owner has been received.. Based on the historical information reviewed for the preparation of this report, no significant data gaps were found to exist.

8.0 CONCLUSIONS AND PHASE II SAMPLING RECOMMENDATIONS

LiRo has conducted the data review portion of this ESA in accordance with the scope and limitations of ASTM practice E 1527-05. Any exceptions to the ASTM practice are noted in Section 1.4. Based on information gathered during this ESA, the following conclusions have been made regarding potential environmental concerns and REC's at the Site.

- Asbestos containing materials have been previously identified at the Site. An asbestos survey is currently underway to determine the quantity and location of ACM.
- Based on the age of the buildings and previous testing, lead-based paint was likely used in all of the Site buildings. Additional paint testing is currently underway.
- Petroleum Storage tanks, petroleum products and waste oils are present in basements and mechanical rooms at the Site.
- Based on the age of the buildings and the Site inspection results, PCB-containing light ballasts are likely widespread at the Site. In addition, PCBs may be present in gear/hydraulic oils used in Site mechanical equipment or in caulk used in building construction.
- Drummed, packaged and residual chemical products used for cleaning and equipment maintenance are widespread at the Site.
- Drummed, packaged and residual refrigerants are present at the Site.
- Mercury containing light bulbs, switches, thermostats, and thermometers are widespread at the Site.
- Miscellaneous hazardous materials such as batteries, building products, paints, etc.; which will require controlled disposal, are widespread at the Site.

Phase II Sampling Recommendations

As noted above, an asbestos survey and lead paint testing is being conducted at the site. The asbestos sampling will conform to the requirements of the New York State Department of Labor (NYSDOL) and the results will be documented in a forthcoming Technical Memorandum. Because of the underground parking structure, no subsurface sampling is warranted near the Midtown Plaza AST where a spill was reported in 1986. An oily sludge was observed in the McCurdy building sub-basement adjacent to a sump and LiRo sampled the sludge for chemical analysis for petroleum-based compounds as well as for PCBs.

Light ballasts are assumed to contain PCBs and therefore, need not be sampled. Numerous waste oils and gear oils associated with mechanical systems were identified during the site inspection. LiRo recommends collecting representative samples of these oils for PCB analysis. LiRo also recommends collecting representative caulk samples for PCB analysis.

Other hazardous materials identified at the site (such as cleaning agents, building products, etc.) may be managed without sampling under Universal Waste rules. Refrigerants require segregation and reclamation, however, no sampling is required to characterize the refrigerants.

9.0 ENVIRONMENTAL PROFESSIONAL STATEMENT

I have the specific qualifications based on education, training, and experience to assess a property of the nature, history and setting of the Site. I have developed and performed the all appropriate inquiries in conformance with the standards and practices set forth in 40 CFR Part 312.



LiRo Engineers, Inc.
Robert Kreuzer
Project Manager

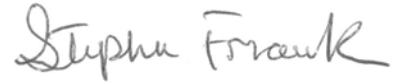

LiRo Engineers, Inc.
Stephen Frank
Senior Geologist

REFERENCES

A.A.C Contracting, Inc. Asbestos Survey, McCurdy's Building, May 16, 1994.

Bergmann Associates, Otis Elevator, LeChase Construction, AAC Contracting, Inc. *Midtown Building Assessment*, December 15, 2006.

ENSR Corporation. *Midtown Tower Asbestos Survey Report*, Midtown Plaza, Rochester, New York, June 2002.

ENSR Corporation. *Phase I Environmental Site Assessment, Midtown Plaza, 211 Midtown Plaza, Rochester, NY 14604*, June 2002.

Environmental Data Resources Inc. *EDR Aerial Photo Decade Package*.

Environmental Data Resources Inc. *The EDR-City Directory Abstract*.

Environmental Data Resources Inc. *EDR Historical Topographic Map Report*.

Environmental Data Resources Inc. *EDR Radius Map with GeoCheck..*

Environmental Data Resources Inc. *Certified Sanborn Map Report*.

FJF Architects LLP, *Condition Analysis Report for the Midtown/Sibley Project Area*, February 2000.

La Bella Associates P.C. *Utility Inspection Report, Midtown Plaza, City of Rochester, New York*, April 2008.

Lozier Architects/Engineers. *Environmental Audit of Midtown Tower, Midtown Plaza and the Euclid Building*, February 1990.

McCurdy and Company, Inc. *Environmental Audit of B. Forman Company 32-58 Clinton Avenue South, Rochester, Larsen*, December 28, 1988.

The Sear-Brown Group, Inc. *Phase I Environmental Review, McCurdy's Building, East Main Street/Midtown Plaza, Rochester, New York*, June 1992.

The Sear-Brown Group, Inc. *Friable Asbestos Containing Building Materials Survey, McCurdy's Building, East Main Street/Midtown Plaza, Rochester, New York*, June 1992.

www.cityofrochester.gov

www.monroecounty.gov



FIGURES

Figure 1 Site Location Map

Figure 2 Site Plan



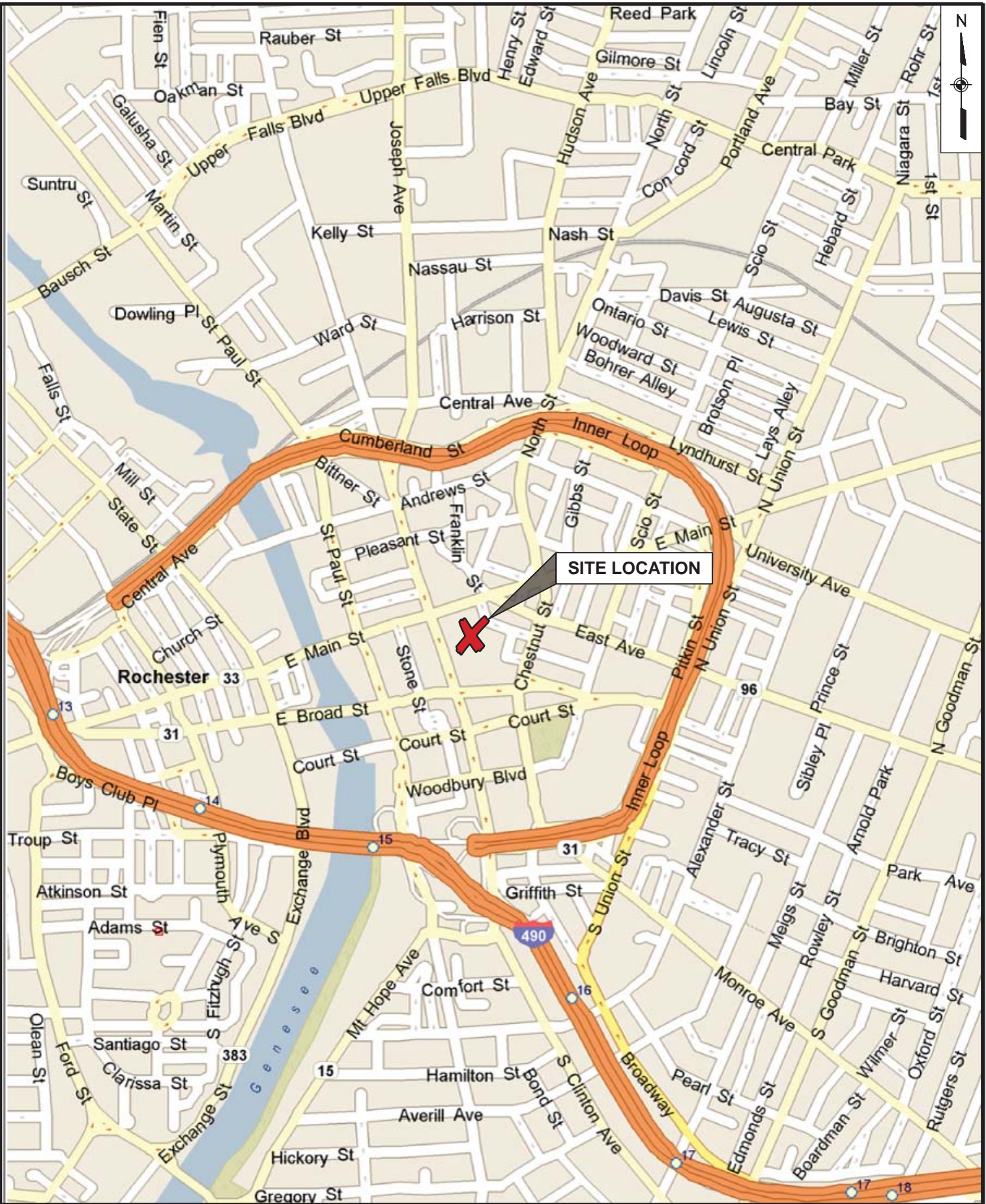



LiRo Engineers, Inc.
690 Delaware Ave.
Buffalo, NY 14209

MIDTOWN PLAZA LOCATION MAP

FIGURE NO.

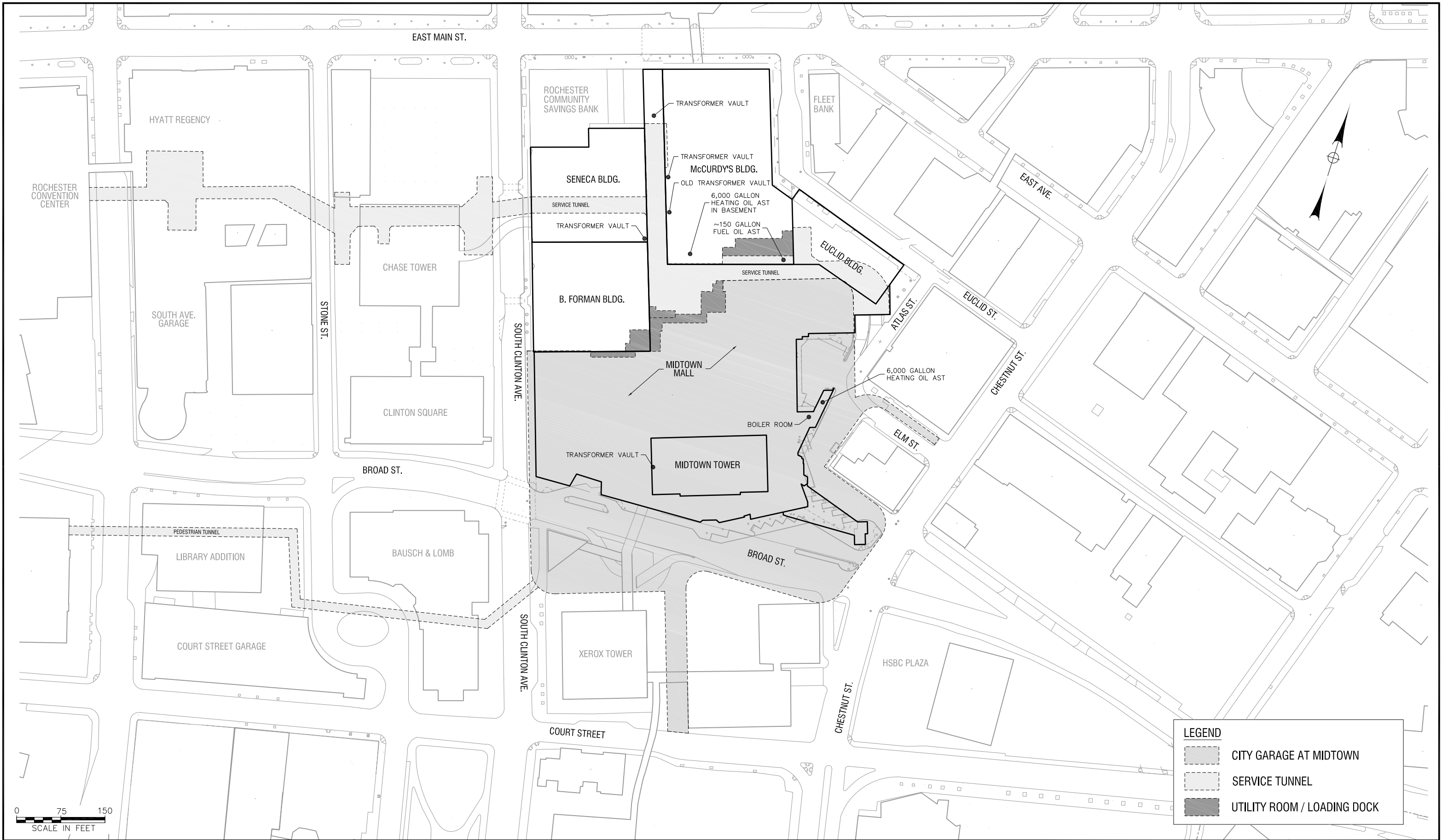
1



<div>WARNING</div> <div>IT IS A VIOLATION OF SECTION 7209, SUBDIVISION 2, OF THE NEW YORK STATE EDUCATION LAW FOR ANY PERSON, OTHER THAN THOSE WHOSE SEAL APPEARS ON THIS DRAWING, TO ALTER IN ANY WAY AN ITEM ON THIS DRAWING. IF AN ITEM IS ALTERED, THE ALTERING ENGINEER SHALL AFFIX TO THE ITEM HIS SEAL AND THE NOTATION "ALTERED BY" FOLLOWED BY HIS SIGNATURE AND THE DATE OF SUCH ALTERATION, AND A SPECIFIC DESCRIPTION OF THE ALTERATION.</div>				<div></div> <div>LIRo Engineers, Inc. 690 Delaware Ave. Buffalo, New York</div>	PROJ. ENG.:	<div>CLIENT:</div> <div><div>Empire State Development</div><div>400 Andrews Street, Suite 100 Rochester, New York 14604-1409</div></div>		JOB TITLE AND LOCATION:		LRO JOB NO.:	
	DESIGNED BY:	MIDTOWN PLAZA ROCHESTER, NEW YORK			08-21-104						
	CHECKED BY:	DRAWING TITLE:			FIGURE NO.						
		NO.	DATE		DESCRIPTION		DRAWN BY:	DATE:	SCALE:	SITE PLAN	
	REVISIONS					JUNE 2008	AS SHOWN				

***ATTACHMENT #1
EDR ENVIRONMENTAL REPORT***





The EDR Radius Map with GeoCheck®

**Midtown Plaza
285 East Main Street
Rochester, NY 14604**

Inquiry Number: 2204232.2s

April 24, 2008

The Standard in Environmental Risk Information

440 Wheelers Farms Road
Milford, Connecticut 06461

Nationwide Customer Service

Telephone: 1-800-352-0050
Fax: 1-800-231-6802
Internet: www.edrnet.com

TABLE OF CONTENTS

<u>SECTION</u>	<u>PAGE</u>
Executive Summary	ES1
Overview Map	2
Detail Map	3
Map Findings Summary	4
Map Findings	6
Orphan Summary	350
Government Records Searched/Data Currency Tracking	GR-1
 <u>GEOCHECK ADDENDUM</u>	
Physical Setting Source Addendum	A-1
Physical Setting Source Summary	A-2
Physical Setting SSURGO Soil Map	A-5
Physical Setting Source Map	A-7
Physical Setting Source Map Findings	A-8
Physical Setting Source Records Searched	A-13

Thank you for your business.
Please contact EDR at 1-800-352-0050
with any questions or comments.

Disclaimer - Copyright and Trademark Notice

This Report contains certain information obtained from a variety of public and other sources reasonably available to Environmental Data Resources, Inc. It cannot be concluded from this Report that coverage information for the target and surrounding properties does not exist from other sources. **NO WARRANTY EXPRESSED OR IMPLIED, IS MADE WHATSOEVER IN CONNECTION WITH THIS REPORT. ENVIRONMENTAL DATA RESOURCES, INC. SPECIFICALLY DISCLAIMS THE MAKING OF ANY SUCH WARRANTIES, INCLUDING WITHOUT LIMITATION, MERCHANTABILITY OR FITNESS FOR A PARTICULAR USE OR PURPOSE. ALL RISK IS ASSUMED BY THE USER. IN NO EVENT SHALL ENVIRONMENTAL DATA RESOURCES, INC. BE LIABLE TO ANYONE, WHETHER ARISING OUT OF ERRORS OR OMISSIONS, NEGLIGENCE, ACCIDENT OR ANY OTHER CAUSE, FOR ANY LOSS OF DAMAGE, INCLUDING, WITHOUT LIMITATION, SPECIAL, INCIDENTAL, CONSEQUENTIAL, OR EXEMPLARY DAMAGES. ANY LIABILITY ON THE PART OF ENVIRONMENTAL DATA RESOURCES, INC. IS STRICTLY LIMITED TO A REFUND OF THE AMOUNT PAID FOR THIS REPORT.** Purchaser accepts this Report "AS IS". Any analyses, estimates, ratings, environmental risk levels or risk codes provided in this Report are provided for illustrative purposes only, and are not intended to provide, nor should they be interpreted as providing any facts regarding, or prediction or forecast of, any environmental risk for any property. Only a Phase I Environmental Site Assessment performed by an environmental professional can provide information regarding the environmental risk for any property. Additionally, the information provided in this Report is not to be construed as legal advice.

Copyright 2008 by Environmental Data Resources, Inc. All rights reserved. Reproduction in any media or format, in whole or in part, of any report or map of Environmental Data Resources, Inc., or its affiliates, is prohibited without prior written permission.

EDR and its logos (including Sanborn and Sanborn Map) are trademarks of Environmental Data Resources, Inc. or its affiliates. All other trademarks used herein are the property of their respective owners.

EXECUTIVE SUMMARY

A search of available environmental records was conducted by Environmental Data Resources, Inc (EDR). The report was designed to assist parties seeking to meet the search requirements of EPA's Standards and Practices for All Appropriate Inquiries (40 CFR Part 312), the ASTM Standard Practice for Environmental Site Assessments (E 1527-05) or custom requirements developed for the evaluation of environmental risk associated with a parcel of real estate.

TARGET PROPERTY INFORMATION

ADDRESS

285 EAST MAIN STREET
ROCHESTER, NY 14604

COORDINATES

Latitude (North): 43.156520 - 43° 9' 23.5"
Longitude (West): 77.604720 - 77° 36' 17.0"
Universal Transverse Mercator: Zone 18
UTM X (Meters): 288222.4
UTM Y (Meters): 4781275.0
Elevation: 536 ft. above sea level

USGS TOPOGRAPHIC MAP ASSOCIATED WITH TARGET PROPERTY

Target Property Map: 43077-B5 ROCHESTER EAST, NY
Most Recent Revision: 1978

West Map: 43077-B6 ROCHESTER WEST, NY
Most Recent Revision: 1994

TARGET PROPERTY SEARCH RESULTS

The target property was identified in the following records. For more information on this property see page 6 of the attached EDR Radius Map report:

Site	Database(s)	EPA ID
MCCURDY & COMPANY INC 285 EAST MAIN STREET ROCHESTER, NY 14645	AST HIST AST	N/A

DATABASES WITH NO MAPPED SITES

No mapped sites were found in EDR's search of available ("reasonably ascertainable ") government records either on the target property or within the search radius around the target property for the following databases:

FEDERAL RECORDS

NPL..... National Priority List

EXECUTIVE SUMMARY

Proposed NPL	Proposed National Priority List Sites
Delisted NPL	National Priority List Deletions
NPL LIENS	Federal Superfund Liens
CERCLIS	Comprehensive Environmental Response, Compensation, and Liability Information System
CERC-NFRAP	CERCLIS No Further Remedial Action Planned
LIENS 2	CERCLA Lien Information
CORRACTS	Corrective Action Report
RCRA-TSDF	RCRA - Transporters, Storage and Disposal
RCRA-LQG	RCRA - Large Quantity Generators
RCRA-CESQG	RCRA - Conditionally Exempt Small Quantity Generator
RCRA-NonGen	RCRA - Non Generators
US ENG CONTROLS	Engineering Controls Sites List
US INST CONTROL	Sites with Institutional Controls
ERNS	Emergency Response Notification System
HMIRS	Hazardous Materials Information Reporting System
DOT OPS	Incident and Accident Data
US CDL	Clandestine Drug Labs
US BROWNFIELDS	A Listing of Brownfields Sites
DOD	Department of Defense Sites
LUCIS	Land Use Control Information System
CONSENT	Superfund (CERCLA) Consent Decrees
ROD	Records Of Decision
UMTRA	Uranium Mill Tailings Sites
DEBRIS REGION 9	Torres Martinez Reservation Illegal Dump Site Locations
ODI	Open Dump Inventory
MINES	Mines Master Index File
TRIS	Toxic Chemical Release Inventory System
TSCA	Toxic Substances Control Act
FTTS	FIFRA/ TSCA Tracking System - FIFRA (Federal Insecticide, Fungicide, & Rodenticide Act)/TSCA (Toxic Substances Control Act)
HIST FTTS	FIFRA/TSCA Tracking System Administrative Case Listing
SSTS	Section 7 Tracking Systems
ICIS	Integrated Compliance Information System
PADS	PCB Activity Database System
MLTS	Material Licensing Tracking System
RADINFO	Radiation Information Database
FINDS	Facility Index System/Facility Registry System
RAATS	RCRA Administrative Action Tracking System
STATE AND LOCAL RECORDS	
HSWDS	Hazardous Substance Waste Disposal Site Inventory
SWRCY	Registered Recycling Facility List
SWTIRE	Registered Waste Tire Storage & Facility List
CBS UST	Chemical Bulk Storage Database
MOSF UST	Major Oil Storage Facilities Database
MOSF AST	Major Oil Storage Facilities Database
ENG CONTROLS	Registry of Engineering Controls
INST CONTROL	Registry of Institutional Controls
VCP	Voluntary Cleanup Agreements
DRYCLEANERS	Registered Drycleaners
BROWNFIELDS	Brownfields Site List
NPDES	State Pollutant Discharge Elimination System
AIRS	Air Emissions Data
RES DECL	Restrictive Declarations Listing

EXECUTIVE SUMMARY

E DESIGNATION..... E DESIGNATION SITE LISTING
MOSF..... Major Oil Storage Facility Site Listing

TRIBAL RECORDS

INDIAN RESERV..... Indian Reservations
INDIAN ODI..... Report on the Status of Open Dumps on Indian Lands
INDIAN LUST..... Leaking Underground Storage Tanks on Indian Land
INDIAN UST..... Underground Storage Tanks on Indian Land

SURROUNDING SITES: SEARCH RESULTS

Surrounding sites were identified in the following databases.

Elevations have been determined from the USGS Digital Elevation Model and should be evaluated on a relative (not an absolute) basis. Relative elevation information between sites of close proximity should be field verified. Sites with an elevation equal to or higher than the target property have been differentiated below from sites with an elevation lower than the target property.

Page numbers and map identification numbers refer to the EDR Radius Map report where detailed data on individual sites can be reviewed.

Sites listed in ***bold italics*** are in multiple databases.

Unmappable (orphan) sites are not considered in the foregoing analysis.

FEDERAL RECORDS

RCRA-SQG: RCRAInfo is EPA's comprehensive information system, providing access to data supporting the Resource Conservation and Recovery Act (RCRA) of 1976 and the Hazardous and Solid Waste Amendments (HSWA) of 1984. The database includes selective information on sites which generate, transport, store, treat and/or dispose of hazardous waste as defined by the Resource Conservation and Recovery Act (RCRA). Small quantity generators (SQGs) generate between 100 kg and 1,000 kg of hazardous waste per month.

A review of the RCRA-SQG list, as provided by EDR, and dated 03/06/2008 has revealed that there are 2 RCRA-SQG sites within approximately 0.25 miles of the target property.

<u>Lower Elevation</u>	<u>Address</u>	<u>Dist / Dir</u>	<u>Map ID</u>	<u>Page</u>
<i>BANK OF AMERICA</i>	<i>1 EAST AVE</i>	<i>0 - 1/8 NNE A9</i>		<i>29</i>
AIRFLOW CATALYST SYSTEMS INC	183 E MAIN ST	1/8 - 1/4 WNW G33		130

FUDS: The Listing includes locations of Formerly Used Defense Sites Properties where the US Army Corps Of Engineers is actively working or will take necessary cleanup actions.

A review of the FUDS list, as provided by EDR, and dated 12/31/2006 has revealed that there is 1 FUDS site within approximately 1 mile of the target property.

<u>Lower Elevation</u>	<u>Address</u>	<u>Dist / Dir</u>	<u>Map ID</u>	<u>Page</u>
NAVY & MARINE CNTR #3		1/2 - 1 NNE	78	344

EXECUTIVE SUMMARY

STATE AND LOCAL RECORDS

SHWS: The State Hazardous Waste Sites records are the states' equivalent to CERCLIS. These sites may or may not already be listed on the federal CERCLIS list. Priority sites planned for cleanup using state funds (state equivalent of Superfund) are identified along with sites where cleanup will be paid for by potentially responsible parties. The data come from the Department of Environmental Conservation's Inactive Hazardous waste Disposal Sites in New York State.

A review of the SHWS list, as provided by EDR, and dated 02/05/2008 has revealed that there is 1 SHWS site within approximately 1 mile of the target property.

<u>Lower Elevation</u>	<u>Address</u>	<u>Dist / Dir</u>	<u>Map ID</u>	<u>Page</u>
MILL STREET DRUMS	208 MILL STREET	1/2 - 1 WNW 77		343

DEL SHWS: A database listing of sites delisted from the Registry of Inactive Hazardous Waste Disposal Sites.

A review of the DEL SHWS list, as provided by EDR, and dated 02/05/2008 has revealed that there are 2 DEL SHWS sites within approximately 1 mile of the target property.

<u>Lower Elevation</u>	<u>Address</u>	<u>Dist / Dir</u>	<u>Map ID</u>	<u>Page</u>
RG&E - BEEBEE STATION	254 MILL STREET	1/2 - 1 WNW 080		345
DAVIDSON'S COLLISION	399 GREGORY STREET	1/2 - 1 S 81		347

SWF/LF: The Solid Waste Facilities/Landfill Sites records typically contain an inventory of solid waste disposal facilities or landfills in a particular state. The data come from the list.

A review of the SWF/LF list, as provided by EDR, and dated 01/03/2008 has revealed that there is 1 SWF/LF site within approximately 0.5 miles of the target property.

<u>Lower Elevation</u>	<u>Address</u>	<u>Dist / Dir</u>	<u>Map ID</u>	<u>Page</u>
RUSSELL GAS & ELECTRIC	89 EAST AVE.	0 - 1/8 E E30		101

LTANKS: Leaking Storage Tank Incident Reports. These records contain an inventory of reported leaking storage tank incidents reported from 4/1/86 through the most recent update. They can be either leaking underground storage tanks or leaking aboveground storage tanks. The causes of the incidents are tank test failures, tank failures or tank overfills

A review of the LTANKS list, as provided by EDR, and dated 02/05/2008 has revealed that there are 23 LTANKS sites within approximately 0.5 miles of the target property.

<u>Lower Elevation</u>	<u>Address</u>	<u>Dist / Dir</u>	<u>Map ID</u>	<u>Page</u>
CONSTRUCTION SITE Date Closed: 08/24/88	CLINTON / BROAD STREE	0 - 1/8 SSW D16		47
HALLMAN CHEVROLET (FORMER) Date Closed: 01/30/87	200 EAST AVENUE	1/8 - 1/4 ENE 32		104
PAL OIL Date Closed: 02/17/92	EAST MAIN STREET	1/8 - 1/4 NE 35		136
JOMOR ENTERPRISES Date Closed: 01/01/83	246 EAST AVENUE	1/8 - 1/4 E H38		145

EXECUTIVE SUMMARY

Lower Elevation	Address	Dist / Dir	Map ID	Page
YMCA (OLD) Date Closed: 04/09/88	26 GIBBS STREET	1/8 - 1/4 ENE	I40	153
FORMER DMV PARKING LOT Date Closed: 05/31/05	SOUTH AVENUE @COURT STR	1/8 - 1/4 SSW	47	175
JOHNSON & LUND Date Closed: 12/21/90	167 LIBERTY POLE WAY	1/4 - 1/2 N	60	281
CULLARI (JAMES) APARTMENT Date Closed: 01/17/06	130 NORTH CLINTON AVENUE	1/4 - 1/2 NNW	M61	283
NUSBAUM CLEANER DISTRIB. Date Closed: 05/23/86	304-308 ANDREW ST.	1/4 - 1/2 NNW	M62	286
VACANT PARCEL Date Closed: / /	62-64 SCIO STREET	1/4 - 1/2 ENE	63	288
WALLACH (ERWIN) Date Closed: 09/22/86	430 ANDREWS STREET	1/4 - 1/2 N	64	290
E G SNYDER COMPANY INC Date Closed: 11/29/95	86 SCIO STREET	1/4 - 1/2 ENE	65	292
FORMER AUTO GARAGE Date Closed: 06/11/02	37 CHARLOTTE STREET	1/4 - 1/2 ENE	66	298
NATIONAL AMBULANCE Date Closed: 05/21/03	UNIVERSITY AVENUE	1/4 - 1/2 NE	67	300
MILLBURY OLDSMOBILE CO Date Closed: 04/30/76	ANSON STREET	1/4 - 1/2 ESE	68	303
NATIONAL AMBULANCE & OXYGEN SE Date Closed: 12/20/90	177 UNIVERSITY AVE	1/4 - 1/2 NE	69	305
RAE OIL COMPANY Date Closed: 10/18/78	195 ST PAUL BOULEVARD	1/4 - 1/2 NW	70	313
NATIONAL AMBULANCE/SCH 58 Date Closed: 05/21/03	200 UNIVERSITY AVENUE	1/4 - 1/2 ENE	71	315
YATTEAU (TOM) PROPERTY Date Closed: / /	300 BROADWAY	1/4 - 1/2 SSE	72	320
ROCHESTER GAS & ELECTRIC Date Closed: 03/15/82 Date Closed: 11/19/93 <i>*Additional key fields are available in the Map Findings section</i>	84 ANDREWS STREET	1/4 - 1/2 WNW	N73	321
BUDGET RENT A CAR Date Closed: 12/04/89	581-583 EAST MAIN STREE	1/4 - 1/2 ENE	74	335
ROCHESTER GAS & ELECTRIC Date Closed: 09/27/89	FRONT / ANDREWS STREE	1/4 - 1/2 WNW	N75	337
MONROE COUNTY SHERIFF Date Closed: 11/28/05	180-182 EXCHANGE STREET	1/4 - 1/2 SW	76	340

EXECUTIVE SUMMARY

HIST LTANKS: A listing of leaking underground and aboveground storage tanks. The causes of the incidents are tank test failures, tank failures or tank overfills. In 2002, the Department of Environmental Conservation stopped providing updates to its original Spills Information Database. This database includes fields that are no longer available from the NYDEC as of January 1, 2002. Current information may be found in the NY LTANKS database.

A review of the HIST LTANKS list, as provided by EDR, and dated 01/01/2002 has revealed that there are 21 HIST LTANKS sites within approximately 0.5 miles of the target property.

<u>Lower Elevation</u>	<u>Address</u>	<u>Dist / Dir</u>	<u>Map ID</u>	<u>Page</u>
CONSTRUCTION SITE	CLINTON / BROAD STREE	0 - 1/8 SSW	D16	47
HALLMAN CHEVROLET (FORMER)	200 EAST AVENUE	1/8 - 1/4 ENE	32	104
PAL OIL	EAST MAIN STREET	1/8 - 1/4 NE	35	136
JOMOR ENTERPRISES	246 EAST AVENUE	1/8 - 1/4 E	H38	145
YMCA (OLD)	26 GIBBS STREET	1/8 - 1/4 ENE	I40	153
FORMER DMV PARKING LOT	SOUTH AVENUE @COURT STR	1/8 - 1/4 SSW	47	175
JOHNSON & LUND	167 LIBERTY POLE WAY	1/4 - 1/2 N	60	281
CULLARI (JAMES) APARTMENT	130 NORTH CLINTON AVENU	1/4 - 1/2 NNW	M61	283
NUSBAUM CLEANER DISTRIB.	304-308 ANDREW ST.	1/4 - 1/2 NNW	M62	286
WALLACH (ERWIN)	430 ANDREWS STREET	1/4 - 1/2 N	64	290
E G SNYDER COMPANY INC	86 SCIO STREET	1/4 - 1/2 ENE	65	292
FORMER AUTO GARAGE	37 CHARLOTTE STREET	1/4 - 1/2 ENE	66	298
NATIONAL AMBULANCE	UNIVERSITY AVENUE	1/4 - 1/2 NE	67	300
MILLBURY OLDSMOBILE CO	ANSON STREET	1/4 - 1/2 ESE	68	303
NATIONAL AMBULANCE & OXYGEN SE	177 UNIVERSITY AVE	1/4 - 1/2 NE	69	305
RAE OIL COMPANY	195 ST PAUL BOULEVARD	1/4 - 1/2 NW	70	313
NATIONAL AMBULANCE/SCH 58	200 UNIVERSITY AVENUE	1/4 - 1/2 ENE	71	315
ROCHESTER GAS & ELECTRIC	84 ANDREWS STREET	1/4 - 1/2 WNW	N73	321
BUDGET RENT A CAR	581-583 EAST MAIN STREE	1/4 - 1/2 ENE	74	335
ROCHESTER GAS & ELECTRIC	FRONT / ANDREWS STREE	1/4 - 1/2 WNW	N75	337
MONROE COUNTY SHERIFF	180-182 EXCHANGE STREET	1/4 - 1/2 SW	76	340

UST: The Underground Storage Tank database contains registered USTs. USTs are regulated under Subtitle I of the Resource Conservation and Recovery Act (RCRA). The data come from the Department of Environmental Conservation's Petroleum Bulk Storage (PBS) Database

A review of the UST list, as provided by EDR, and dated 12/06/2007 has revealed that there are 6 UST sites within approximately 0.25 miles of the target property.

<u>Equal/Higher Elevation</u>	<u>Address</u>	<u>Dist / Dir</u>	<u>Map ID</u>	<u>Page</u>
ROCHESTER DISTRICT HEATING CO-	LARTIGUE STATION	0 - 1/8 ESE	F24	67
<u>Lower Elevation</u>	<u>Address</u>	<u>Dist / Dir</u>	<u>Map ID</u>	<u>Page</u>
WILSON INCOME PROPERTIES	MULTI-TENANT OFFICE/WAR	0 - 1/8 SW	2	9
SIBLEY TOWER BUILDING/WILMORIT	25 FRANKLIN STREET	0 - 1/8 N	B22	61
HALLMAN CHEVROLET (FORMER)	200 EAST AVENUE	1/8 - 1/4 ENE	32	104
EASTMAN SCHOOL OF MUSIC	26 GIBBS STREET	1/8 - 1/4 ENE	I41	156
BLUE CROSS/BLUE SHIELD SITE	COURT STREET & SOUTH AV	1/8 - 1/4 SW	L57	217

EXECUTIVE SUMMARY

HIST UST: The Underground Storage Tank database contains registered USTs. USTs are regulated under Subtitle I of the Resource Conservation and Recovery Act (RCRA). The data come from the Department of Environmental Conservation's Petroleum Bulk Storage (PBS) Database

A review of the HIST UST list, as provided by EDR, and dated 01/01/2002 has revealed that there are 7 HIST UST sites within approximately 0.25 miles of the target property.

<u>Equal/Higher Elevation</u>	<u>Address</u>	<u>Dist / Dir</u>	<u>Map ID</u>	<u>Page</u>
ROCHESTER DISTRICT HEATING CO-ROCHESTER GAS & ELECTRIC CORP	LARTIGUE STATION 89 EAST AVENUE	0 - 1/8 ESE 0 - 1/8 E	F24 E25	67 70
<u>Lower Elevation</u>	<u>Address</u>	<u>Dist / Dir</u>	<u>Map ID</u>	<u>Page</u>
WILSON INCOME PROPERTIES	MULTI-TENANT OFFICE/WAR	0 - 1/8 SW	2	9
SIBLEY TOWER BUILDING/WILMORIT	25 FRANKLIN STREET	0 - 1/8 N	B22	61
HALLMAN CHEVROLET (FORMER)	200 EAST AVENUE	1/8 - 1/4 ENE	32	104
EASTMAN SCHOOL OF MUSIC	26 GIBBS STREET	1/8 - 1/4 ENE	I41	156
BLUE CROSS/BLUE SHIELD SITE	COURT STREET & SOUTH AV	1/8 - 1/4 SW	L57	217

AST: The Aboveground Storage Tank database contains registered ASTs. The data come from the Department of Environmental Conservation's Petroleum Bulk Storage (PBS) Database.

A review of the AST list, as provided by EDR, and dated 12/06/2007 has revealed that there are 2 AST sites within approximately 0.25 miles of the target property.

<u>Lower Elevation</u>	<u>Address</u>	<u>Dist / Dir</u>	<u>Map ID</u>	<u>Page</u>
ONE HSBC	ONE HSBC PLAZA	0 - 1/8 S	12	37
HALLMAN CHEVROLET (FORMER)	200 EAST AVENUE	1/8 - 1/4 ENE	32	104

CBS AST: Chemical Bulk Storage Database. Registration data collected as required by 6 NYCRR Part 596. It includes facilities storing hazardous substances listed in 6 NYCRR Part 597, in aboveground tanks with capacities of 185 gallons or greater, and/or in underground tanks of any size. Includes facilities registered (and closed) since effective date of CBS regulations (July 15, 1988) through the date request is processed.

A review of the CBS AST list, as provided by EDR, and dated 01/01/2002 has revealed that there is 1 CBS AST site within approximately 0.25 miles of the target property.

<u>Equal/Higher Elevation</u>	<u>Address</u>	<u>Dist / Dir</u>	<u>Map ID</u>	<u>Page</u>
ROCHESTER DISTRICT HEATING COO	LARTIGUE STATION	0 - 1/8 ESE	F23	64

MANIFEST: Manifest is a document that lists and tracks hazardous waste from the generator through transporters to a TSD facility.

A review of the MANIFEST list, as provided by EDR, and dated 02/15/2008 has revealed that there are 23 MANIFEST sites within approximately 0.25 miles of the target property.

<u>Equal/Higher Elevation</u>	<u>Address</u>	<u>Dist / Dir</u>	<u>Map ID</u>	<u>Page</u>
ROCHESTER GAS & ELECTRIC CORP	89 EATS AVENUE	0 - 1/8 E	E26	71
<u>Lower Elevation</u>	<u>Address</u>	<u>Dist / Dir</u>	<u>Map ID</u>	<u>Page</u>
BANK OF AMERICA	1 EAST AVE	0 - 1/8 NNE	A9	29

EXECUTIVE SUMMARY

Lower Elevation	Address	Dist / Dir	Map ID	Page
DAMON CITY CENTER MONROE COMMU	228 E MAIN ST 5TH FLOOR	0 - 1/8 WNW	C13	39
HOME PROPERTIES HALLMAN CHEV	200 EAST AVE	1/8 - 1/4 E	H34	131
FLEET BANK	159 E MAIN ST	1/8 - 1/4 W	G36	139
TOUCHETTE CORP	109 STONE ST	1/8 - 1/4 SW	37	143
UNIVERSITY OF ROCHESTER - ESM	26 GIBBS ST	1/8 - 1/4 ENE	I39	147
FIRESTONE	293-297 EAST AVE	1/8 - 1/4 E	42	161
ROCHESTER SAVINGS BANK	40 FRANKLIN STREET	1/8 - 1/4 N	43	163
CITY OF ROCHESTER	83 MORTIMER ST	1/8 - 1/4 NW	44	164
MONROE GRAPHICS INC	334 EAST AVE	1/8 - 1/4 E	45	169
CITY OF ROCHESTER	50 SOUTH AVE	1/8 - 1/4 WSW	46	173
FARASH CORP	155 E BROAD ST	1/8 - 1/4 SW	J48	178
HYATT REGENCY	125 E MAIN ST	1/8 - 1/4 W	K49	182
RON WYRSTA IRONDEQUOIT BAY	1140 EMPIRE BLVD	1/8 - 1/4 W	K50	184
ROCHESTER RIVERSIDE CEONVENTIO	123 E MAIN ST	1/8 - 1/4 W	K51	186
ROCHESTER CITY-ROCHESTER PUBLI	115 SOUTH AVE	1/8 - 1/4 SW	J52	191
CITY OF ROCHESTER MICHAELS STE	87 NORTH CLINTON AVENUE	1/8 - 1/4 NW	53	193
STRONG MUSEUM	1 MANHATTAN SQ	1/8 - 1/4 ESE	54	198
ST MARYS CHURCH	15 ST MARYS PL	1/8 - 1/4 SSW	55	209
UNIV OF ROCHESTER-FORMER YMCA	100 GIBBS ST	1/8 - 1/4 NE	56	211
SPEEDY CLEANERS	COURT ST & SOUTH AVE	1/8 - 1/4 SW	L58	242
BARIS TAILORING	48 ST PAUL ST	1/8 - 1/4 WNW	59	261

NY Spills: Data collected on spills reported to NYSDEC. is required by one or more of the following: Article 12 of the Navigation Law, 6 NYCRR Section 613.8 (from PBS regs), or 6 NYCRR Section 595.2 (from CBS regs). It includes spills active as of April 1, 1986, as well as spills occurring since this date.

A review of the NY Spills list, as provided by EDR, and dated 02/05/2008 has revealed that there are 20 NY Spills sites within approximately 0.125 miles of the target property.

Equal/Higher Elevation	Address	Dist / Dir	Map ID	Page
MIDTOWN PLAZA GARAGE Date Closed: 10/20/99	MIDTOWN PLAZA GARAGE	0 - 1/8 SSE	3	13
GRIFFITH OIL MIDTOWN Date Closed: 07/10/86	ATLAS STREET / ELM ST	0 - 1/8 ESE	4	15
RG&E MAIN OFFICE Date Closed: 10/04/00	EAST AVENUE	0 - 1/8 NNE	A5	17
ROBERTS WESLEYAN COLLEGE Date Closed: 06/01/86	EAST AVE	0 - 1/8 NNE	A6	20
ST JOHN FISHER COLLEGE Date Closed: 06/01/86	EAST AVE	0 - 1/8 NNE	A7	22
50 EAST AVENUE Date Closed: 06/29/06	50 EAST AVENUE	0 - 1/8 ENE	14	43
COAL TAR Date Closed: 10/05/98	89 EAST AVE	0 - 1/8 ENE	E18	52
CONVENTION CTR BASE RAMP Date Closed: 06/01/86	ELM STREET / CHESTNUT	0 - 1/8 SE	20	57
ROCHESTER GAS & ELECTRIC CORP Date Closed: 06/01/00 Date Closed: 01/10/01	89 EATS AVENUE	0 - 1/8 E	E26	71

*Additional key fields are available in the Map Findings section

EXECUTIVE SUMMARY

<u>Lower Elevation</u>	<u>Address</u>	<u>Dist / Dir</u>	<u>Map ID</u>	<u>Page</u>
ROCHESTER GAS & ELECTRIC Date Closed: 08/31/82 Date Closed: 08/27/98	EAST AVENUE	0 - 1/8 NNW 8		24
252 MAIN STREET Date Closed: 06/07/95	252 MAIN STREET	0 - 1/8 N B10		33
CHARTER ONE BANK PACKAGE Date Closed: 06/24/02	325 EAST MAIN STREET	0 - 1/8 NNE 11		35
LINCOLN FIRST BANK Date Closed: 12/09/88	CORNER BROAD / S CLIN	0 - 1/8 SSW D15		44
BAUSCH & LOMB WORLD HDQTR Date Closed: 12/06/93	CLINTON / BROAD STREET	0 - 1/8 SSW D17		50
ROCHESTER WINDOW CLEANING Date Closed: 01/01/83	37 CLINTON AVENUE	0 - 1/8 WSW 19		54
CATHOLIC FAMILY CENTER Date Closed: 11/28/00	25 FRANKLIN STREET	0 - 1/8 N B21		59
MCCRORY STORES Date Closed: 12/31/93	202 EAST MAIN STREET	0 - 1/8 WNW C27		91
MOBIL CHEMICAL CORP Date Closed: 09/28/94	200 EAST MAIN STREET	0 - 1/8 WNW C28		94
ROCHESTER GAS & ELECTRIC Date Closed: 05/11/04 Date Closed: 12/09/94 <i>*Additional key fields are available in the Map Findings section</i>	SUNTRU STREET	0 - 1/8 E E29		96
WHEC-TV, CHANNEL 10 BLDG Date Closed: 06/01/86	191 EAST AVENUE	0 - 1/8 ENE E31		101

NY Hist Spills: This database contains records of chemical and petroleum spill incidents. Under State law, petroleum and hazardous chemical spills that can impact the waters of the state must be reported by the spiller (and, in some cases, by anyone who has knowledge of the spills). In 2002, the Department of Environmental Conservation stopped providing updates to its original Spills Information Database. This database includes fields that are no longer available from the NYDEC as of January 1, 2002. Current information may be found in the NY SPILLS database.

A review of the NY Hist Spills list, as provided by EDR, and dated 01/01/2002 has revealed that there are 18 NY Hist Spills sites within approximately 0.125 miles of the target property.

<u>Equal/Higher Elevation</u>	<u>Address</u>	<u>Dist / Dir</u>	<u>Map ID</u>	<u>Page</u>
MIDTOWN PLAZA GARAGE	MIDTOWN PLAZA GARAGE	0 - 1/8 SSE 3		13
GRIFFITH OIL MIDTOWN	ATLAS STREET / ELM ST	0 - 1/8 ESE 4		15
RG&E MAIN OFFICE	EAST AVENUE	0 - 1/8 NNE A5		17
ROBERTS WESLEYAN COLLEGE	EAST AVE	0 - 1/8 NNE A6		20
ST JOHN FISHER COLLEGE	EAST AVE	0 - 1/8 NNE A7		22
COAL TAR	89 EAST AVE	0 - 1/8 ENE E18		52
CONVENTION CTR BASE RAMP	ELM STREET / CHESTNUT	0 - 1/8 SE 20		57
ROCHESTER GAS & ELECTRIC CORP	89 EATS AVENUE	0 - 1/8 E E26		71
<u>Lower Elevation</u>	<u>Address</u>	<u>Dist / Dir</u>	<u>Map ID</u>	<u>Page</u>
ROCHESTER GAS & ELECTRIC	EAST AVENUE	0 - 1/8 NNW 8		24
252 MAIN STREET	252 MAIN STREET	0 - 1/8 N B10		33

EXECUTIVE SUMMARY

<u>Lower Elevation</u>	<u>Address</u>	<u>Dist / Dir</u>	<u>Map ID</u>	<u>Page</u>
LINCOLN FIRST BANK	CORNER BROAD / S CLIN	0 - 1/8 SSW D15		44
BAUSCH & LOMB WORLD HDQTR	CLINTON / BROAD STREET	0 - 1/8 SSW D17		50
ROCHESTER WINDOW CLEANING	37 CLINTON AVENUE	0 - 1/8 WSW 19		54
CATHOLIC FAMILY CENTER	25 FRANKLIN STREET	0 - 1/8 N B21		59
MCCRORY STORES	202 EAST MAIN STREET	0 - 1/8 WNW C27		91
MOBIL CHEMICAL CORP	200 EAST MAIN STREET	0 - 1/8 WNW C28		94
ROCHESTER GAS & ELECTRIC	SUNTRU STREET	0 - 1/8 E E29		96
WHEC-TV, CHANNEL 10 BLDG	191 EAST AVENUE	0 - 1/8 ENE E31		101

CBS: These facilities store regulated hazardous substances in aboveground tanks with capacities of 185 gallons or greater, and/or in underground tanks of any size

A review of the CBS list, as provided by EDR, and dated 12/06/2007 has revealed that there is 1 CBS site within approximately 0.25 miles of the target property.

<u>Equal/Higher Elevation</u>	<u>Address</u>	<u>Dist / Dir</u>	<u>Map ID</u>	<u>Page</u>
ROCHESTER DISTRICT HEATING COO	LARTIGUE STATION	0 - 1/8 ESE F23		64

EDR PROPRIETARY RECORDS

Manufactured Gas Plants: The EDR Proprietary Manufactured Gas Plant Database includes records of coal gas plants (manufactured gas plants) compiled by EDR's researchers. Manufactured gas sites were used in the United States from the 1800's to 1950's to produce a gas that could be distributed and used as fuel. These plants used whale oil, rosin, coal, or a mixture of coal, oil, and water that also produced a significant amount of waste. Many of the byproducts of the gas production, such as coal tar (oily waste containing volatile and non-volatile chemicals), sludges, oils and other compounds are potentially hazardous to human health and the environment. The byproduct from this process was frequently disposed of directly at the plant site and can remain or spread slowly, serving as a continuous source of soil and groundwater contamination.

A review of the Manufactured Gas Plants list, as provided by EDR, has revealed that there is 1 Manufactured Gas Plants site within approximately 1 mile of the target property.

<u>Lower Elevation</u>	<u>Address</u>	<u>Dist / Dir</u>	<u>Map ID</u>	<u>Page</u>
RGANDE - WEST STATION MGP SITE	254 MILL STREET	1/2 - 1 WNW O79		345

EXECUTIVE SUMMARY

Due to poor or inadequate address information, the following sites were not mapped:

Site Name	Database(s)
NYSDOT BIN 1050139	FINDS, MANIFEST, RCRA-CESQG
NYSDOT BIN 1093830	FINDS, MANIFEST, RCRA-NonGen
NYSDOT BIN 4050129	MANIFEST, RCRA-CESQG
PER-CON	MANIFEST
XEROX SQUARE	RCRA-SQG, FINDS, MANIFEST
ARG TRUCKING	LTANKS, HIST LTANKS
ON HIGHWAY	LTANKS, NY Spills, NY Hist Spills, HIST LTANKS
FEDERAL BUILDING	LTANKS
NYSDOT BIN 1073830	RCRA-SQG
NYSDOT BIN 1050109	RCRA-SQG
NYSDOT BIN 1035240	RCRA-SQG
NYSDOT BIN 1050080	RCRA-SQG
NYSDOT BIN 1050070	RCRA-SQG
NYSDOT BIN 105099	RCRA-SQG
NYSDOT BIN 1050170	RCRA-SQG
ROCHESTER GAS & ELECTRIC	NY Spills
RT 490 MVA	NY Spills, NY Hist Spills
140,146,150 WEST BROAD ST	NY Spills
SOUTH CLINTON AVENUE	NY Spills, NY Hist Spills
NORTH CLINTON AVENUE @ 104 WEST	NY Spills
AMERICAN MOLD	NY Spills
VGC CORPORATION	NY Spills, NY Hist Spills
RIDGEMONT COUNTRY CLUB	NY Spills
GENESEE RIVER	NY Spills
GENESEE RIVER ABAND DRUM	NY Spills, NY Hist Spills
@ HWY GARAGE	NY Spills, NY Hist Spills
INDUSTRIAL STREET	NY Spills
INNER LOOP & ROUTE 490	NY Spills, NY Hist Spills
UNITED PARCEL SERVICE MVA	NY Spills
OLD AGWAY SITE	NY Spills, NY Hist Spills
TAMBY OIL COMPANY	NY Spills, NY Hist Spills
ROCHESTER GAS & ELECTRIC	NY Spills, NY Hist Spills
NORY CONSTRUCTION	NY Spills, NY Hist Spills
TANDY OIL COMPANY	NY Spills, NY Hist Spills
GENESEE RIVER	NY Spills, NY Hist Spills
1.2 ML @ ROCK MT FARM GRA	NY Spills, NY Hist Spills
WASTE MANAGEMENT	NY Spills, NY Hist Spills
OLD ROCHESTER VILLAGE	NY Spills, NY Hist Spills
WINTON RD MVA	NY Spills, NY Hist Spills
WEST MAIN AND BROWN STREETS	VCP

OVERVIEW MAP - 2204232.2s

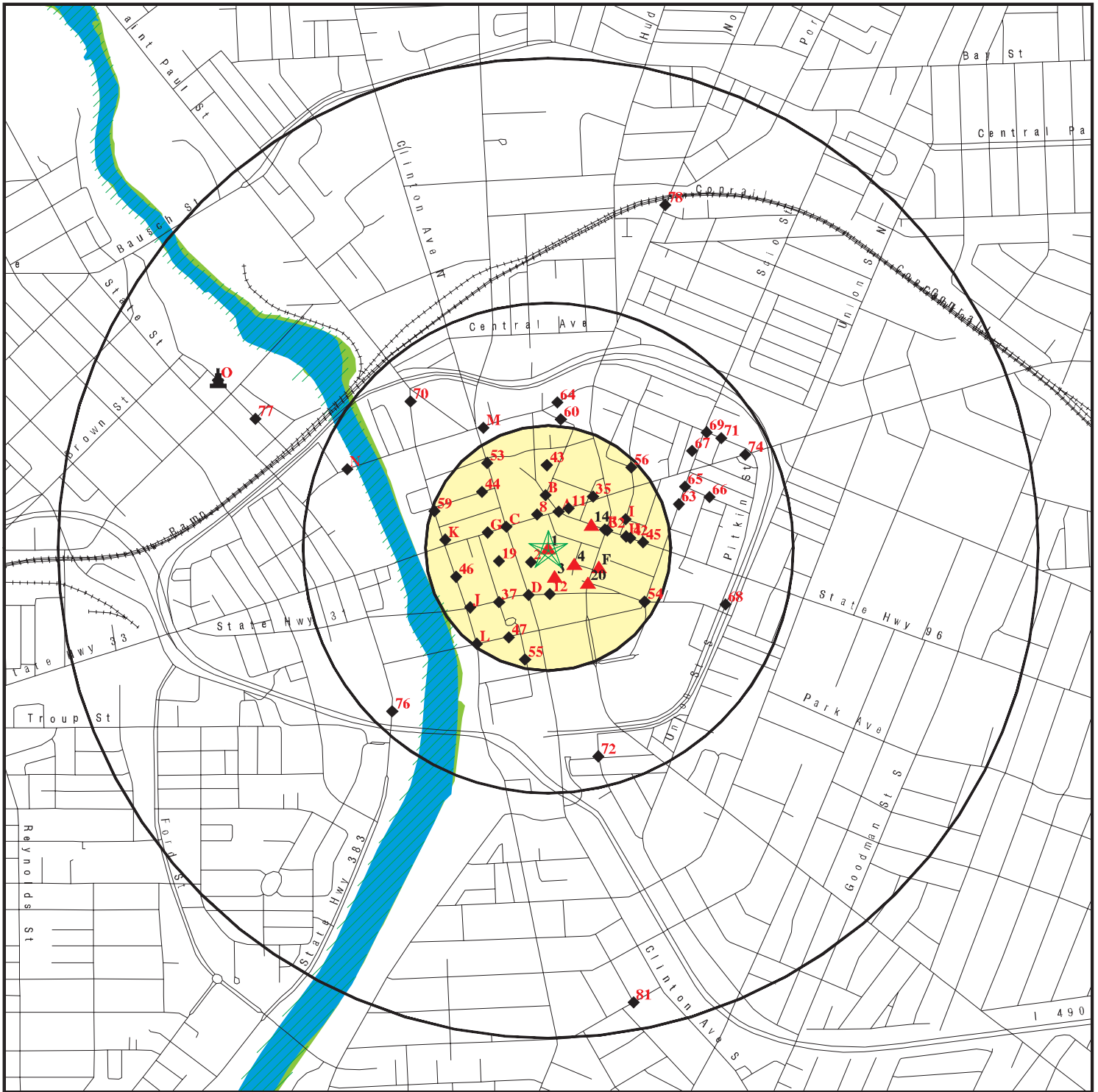

★ Target Property

▲ Sites at elevations higher than or equal to the target property

◆ Sites at elevations lower than the target property

▲ Manufactured Gas Plants

■ National Priority List Sites

■ Dept. Defense Sites

■ Indian Reservations BIA

■ Oil & Gas pipelines

■ 100-year flood zone

■ 500-year flood zone

■ National Wetland Inventory

■ State Wetlands

0 1/4 1/2 1 Miles



This report includes Interactive Map Layers to display and/or hide map information. The legend includes only those icons for the default map view.

SITE NAME: Midtown Plaza
ADDRESS: 285 East Main Street
Rochester NY 14604
LAT/LONG: 43.1565 / 77.6047

CLIENT: Liro Kassner
CONTACT: Marlene Beck
INQUIRY #: 2204232.2s
DATE: April 24, 2008 3:49 pm

DETAIL MAP - 2204232.2s

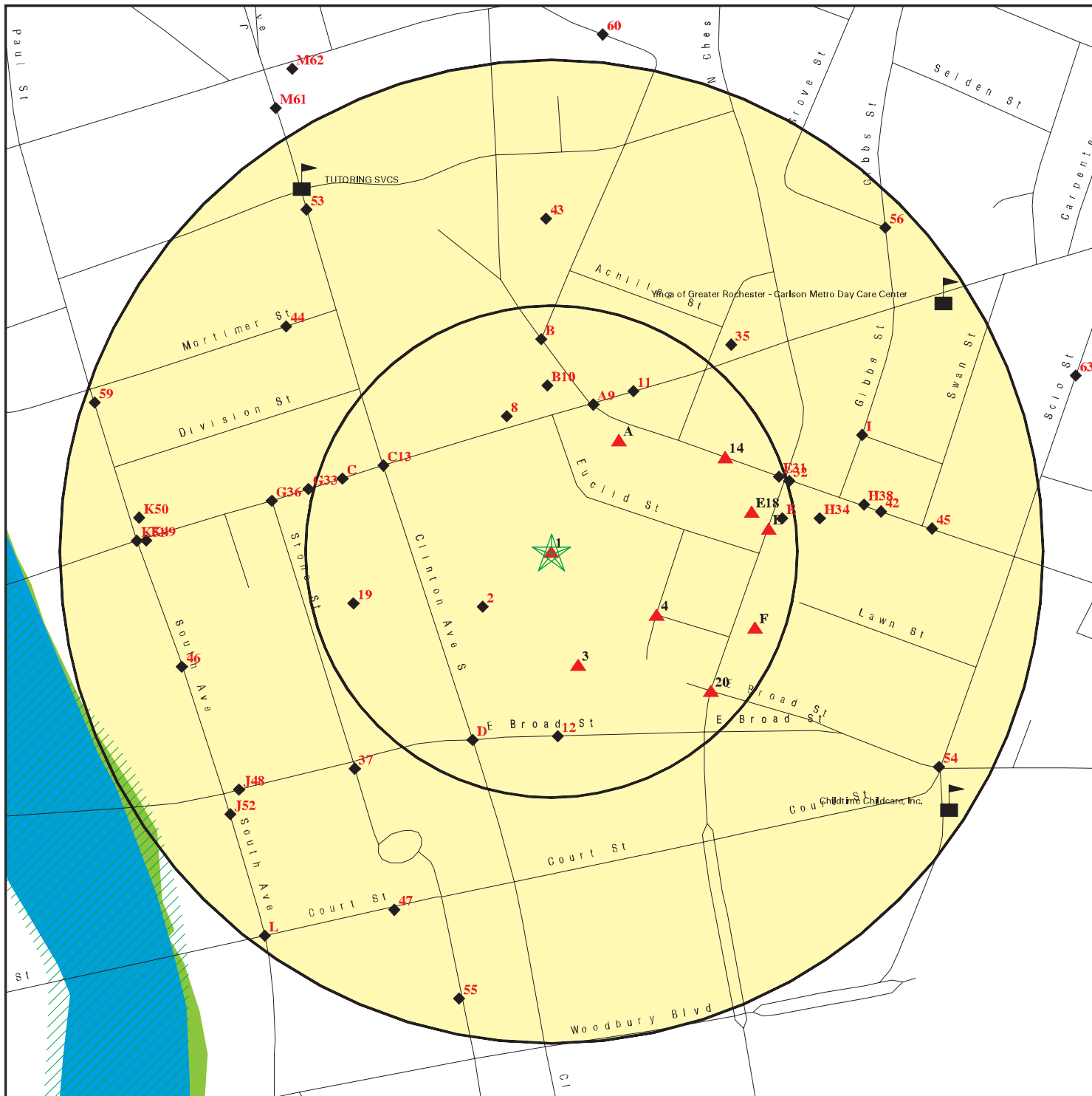

★ Target Property

▲ Sites at elevations higher than or equal to the target property

◆ Sites at elevations lower than the target property

▲ Manufactured Gas Plants

■ Sensitive Receptors

■ National Priority List Sites

■ Dept. Defense Sites

■ Indian Reservations BIA

■ Oil & Gas pipelines

■ 100-year flood zone

■ 500-year flood zone

■ National Wetland Inventory

■ State Wetlands

0 1/16 1/8 1/4 Miles



This report includes Interactive Map Layers to display and/or hide map information. The legend includes only those icons for the default map view.

SITE NAME: Midtown Plaza
ADDRESS: 285 East Main Street
Rochester NY 14604
LAT/LONG: 43.1565 / 77.6047

CLIENT: Liro Kassner
CONTACT: Marlene Beck
INQUIRY #: 2204232.2s
DATE: April 24, 2008 3:49 pm

MAP FINDINGS SUMMARY

Database	Target Property	Search Distance (Miles)	< 1/8	1/8 - 1/4	1/4 - 1/2	1/2 - 1	> 1	Total Plotted
<u>FEDERAL RECORDS</u>								
NPL		1.000	0	0	0	0	NR	0
Proposed NPL		1.000	0	0	0	0	NR	0
Delisted NPL		1.000	0	0	0	0	NR	0
NPL LIENS	TP		NR	NR	NR	NR	NR	0
CERCLIS		0.500	0	0	0	NR	NR	0
CERC-NFRAP		0.500	0	0	0	NR	NR	0
LIENS 2	TP		NR	NR	NR	NR	NR	0
CORRACTS		1.000	0	0	0	0	NR	0
RCRA-TSDF		0.500	0	0	0	NR	NR	0
RCRA-LQG		0.250	0	0	NR	NR	NR	0
RCRA-SQG		0.250	1	1	NR	NR	NR	2
RCRA-CESQG		0.250	0	0	NR	NR	NR	0
RCRA-NonGen	TP		NR	NR	NR	NR	NR	0
US ENG CONTROLS		0.500	0	0	0	NR	NR	0
US INST CONTROL		0.500	0	0	0	NR	NR	0
ERNS	TP		NR	NR	NR	NR	NR	0
HMIRS	TP		NR	NR	NR	NR	NR	0
DOT OPS	TP		NR	NR	NR	NR	NR	0
US CDL	TP		NR	NR	NR	NR	NR	0
US BROWNFIELDS		0.500	0	0	0	NR	NR	0
DOD		1.000	0	0	0	0	NR	0
FUDS		1.000	0	0	0	1	NR	1
LUCIS		0.500	0	0	0	NR	NR	0
CONSENT		1.000	0	0	0	0	NR	0
ROD		1.000	0	0	0	0	NR	0
UMTRA		0.500	0	0	0	NR	NR	0
DEBRIS REGION 9		0.500	0	0	0	NR	NR	0
ODI		0.500	0	0	0	NR	NR	0
MINES		0.250	0	0	NR	NR	NR	0
TRIS	TP		NR	NR	NR	NR	NR	0
TSCA	TP		NR	NR	NR	NR	NR	0
FTTS	TP		NR	NR	NR	NR	NR	0
HIST FTTS	TP		NR	NR	NR	NR	NR	0
SSTS	TP		NR	NR	NR	NR	NR	0
ICIS	TP		NR	NR	NR	NR	NR	0
PADS	TP		NR	NR	NR	NR	NR	0
MLTS	TP		NR	NR	NR	NR	NR	0
RADINFO	TP		NR	NR	NR	NR	NR	0
FINDS	TP		NR	NR	NR	NR	NR	0
RAATS	TP		NR	NR	NR	NR	NR	0
<u>STATE AND LOCAL RECORDS</u>								
HSWDS		0.500	0	0	0	NR	NR	0
SHWS		1.000	0	0	0	1	NR	1
DEL SHWS		1.000	0	0	0	2	NR	2
SWF/LF		0.500	1	0	0	NR	NR	1
SWRCY		0.500	0	0	0	NR	NR	0

MAP FINDINGS SUMMARY

Database	Target Property	Search Distance (Miles)	< 1/8	1/8 - 1/4	1/4 - 1/2	1/2 - 1	> 1	Total Plotted
SWTIRE		0.500	0	0	0	NR	NR	0
LTANKS		0.500	1	5	17	NR	NR	23
HIST LTANKS		0.500	1	5	15	NR	NR	21
UST		0.250	3	3	NR	NR	NR	6
CBS UST		0.250	0	0	NR	NR	NR	0
MOSF UST		0.500	0	0	0	NR	NR	0
HIST UST		0.250	4	3	NR	NR	NR	7
AST	X	0.250	1	1	NR	NR	NR	2
HIST AST	X	TP	NR	NR	NR	NR	NR	0
CBS AST		0.250	1	0	NR	NR	NR	1
MOSF AST		0.500	0	0	0	NR	NR	0
MANIFEST		0.250	3	20	NR	NR	NR	23
NY Spills		0.125	20	NR	NR	NR	NR	20
NY Hist Spills		0.125	18	NR	NR	NR	NR	18
ENG CONTROLS		0.500	0	0	0	NR	NR	0
INST CONTROL		0.500	0	0	0	NR	NR	0
VCP		0.500	0	0	0	NR	NR	0
DRYCLEANERS		0.250	0	0	NR	NR	NR	0
BROWNFIELDS		0.500	0	0	0	NR	NR	0
NPDES		TP	NR	NR	NR	NR	NR	0
AIRS		TP	NR	NR	NR	NR	NR	0
RES DECL		0.180	0	0	NR	NR	NR	0
E DESIGNATION		TP	NR	NR	NR	NR	NR	0
MOSF		0.500	0	0	0	NR	NR	0
CBS		0.250	1	0	NR	NR	NR	1
<u>TRIBAL RECORDS</u>								
INDIAN RESERV		1.000	0	0	0	0	NR	0
INDIAN ODI		0.500	0	0	0	NR	NR	0
INDIAN LUST		0.500	0	0	0	NR	NR	0
INDIAN UST		0.250	0	0	NR	NR	NR	0
<u>EDR PROPRIETARY RECORDS</u>								
Manufactured Gas Plants		1.000	0	0	0	1	NR	1

NOTES:

TP = Target Property

NR = Not Requested at this Search Distance

Sites may be listed in more than one database

Map ID
Direction
Distance
Elevation

MAP FINDINGS

Site

Database(s)

EDR ID Number
EPA ID Number

1
Target
Property

MCCURDY & COMPANY INC
285 EAST MAIN STREET
ROCHESTER, NY 14645

AST
HIST AST

U003399576
N/A

AST:

Actual:
536 ft.

AST:

Region: STATE
Facility Id: 8-503479
UTM X: 288201.79636
UTM Y: 4781888.81628
Expiration Date: 07/27/10
Renewal Date: / /
Total Capacity: 6000
Facility Type: Not reported
Site Type Name: Other Wholesale/Retail Sales
Site Type Status: Active
Mailing Company: MIDTOWN ROCHESTER PROPERTIES LLC
Mailing Title: Not reported
Mailing Contact: ALBERT CUPO
Mailing Address: 211 MIDTOWN PLAZA
Mailing Address 2: Not reported
Mailing City: ROCHESTER
Mailing State: NY
Mailing Zip Code: 14604
Mailing Phone No: (585) 530-2000
Mailing Email: Not reported
Owner Title: PROPERTY MANAGER
Owner Name: ALBERT B CUPO
Owner Address: 211 MIDTOWN PLAZA
Owner Address 2: Not reported
Owner State: NY
Owner Zip Code: 14604
Owner Phone: (585) 530-2000
Owner Company: MIDTOWN ROCHESTER PROPERTIES LLC
Emergency Contact: ALBERT CUPO
Emergency Phone: (585) 530-2550
Operator: MIDTOWN ROCHESTER PROPERTIES LLC
Operator Phone: (585) 530-2500
Owner City: ROCHESTER
Owner Sub Type: Corporate or Commercial
Program Type: PBS

Tank Number: 001
Tank Location Name: Aboveground on crib, rack, or cradle
Tank Status: In Service
Tank Model: Not reported
Pipe Model: Not reported
Active Status: Active
Install Date: 11/01/75
Capacity Gallons: 6000
Material Name: #2 Fuel Oil
Percentage: 100.00
Tank Type Name: Steel/Carbon Steel/Iron
Tank Internal Protection: None
Tank Internal Protection 1: Painted/Asphalt Coating
Tank Internal Protection 2: Not reported
Pipe Location Name: Aboveground
Pipe Type Name: Steel/Carbon Steel/Iron
Pipe External Protection 1: None

Map ID
Direction
Distance
Elevation

MAP FINDINGS

Site

Database(s)

EDR ID Number
EPA ID Number

MCCURDY & COMPANY INC (Continued)

U003399576

Pipe External Protection 2: Not reported
Tank Secondary Containment 1: Impervious Underlayment
Tank Secondary Containment 2: Other
Pipe Secondary Containment: Not reported
Tank Leak Detection 1: None
Tank Leak Detection 2: Not reported
Pipe Leak Detection 1: Exempt Suction Piping
Pipe Leak Detection 2: Not reported
Type Of Overfill Prevention 1: Vent Whistle
Type Of Overfill Prevention 2: Not reported
Dispenser Method: Suction
Spill Prevention: Catch Basin
Tightness Test Method: Testing Not Required
Date Tested: / /
Next Test Date: / /
Date Tank Closed: / /

Tank Number: 001
Tank Location Name: Aboveground on crib, rack, or cradle
Tank Status: In Service
Tank Model: Not reported
Pipe Model: Not reported
Active Status: Active
Install Date: 12/01/75
Capacity Gallons: 6000
Material Name: #2 Fuel Oil
Percentage: 100.00
Tank Type Name: Steel/Carbon Steel/Iron
Tank Internal Protection: None
Tank Internal Protection 1: Painted/Asphalt Coating
Tank Internal Protection 2: Not reported
Pipe Location Name: Aboveground
Pipe Type Name: Steel/Carbon Steel/Iron
Pipe External Protection 1: None
Pipe External Protection 2: Not reported
Tank Secondary Containment 1: Impervious Underlayment
Tank Secondary Containment 2: Other
Pipe Secondary Containment: Not reported
Tank Leak Detection 1: Other
Tank Leak Detection 2: Not reported
Pipe Leak Detection 1: Exempt Suction Piping
Pipe Leak Detection 2: Not reported
Type Of Overfill Prevention 1: Vent Whistle
Type Of Overfill Prevention 2: Not reported
Dispenser Method: Suction
Spill Prevention: Catch Basin
Tightness Test Method: Testing Not Required
Date Tested: / /
Next Test Date: / /
Date Tank Closed: / /

HIST AST:

PBS Number: 8-600085
SWIS Code: 2614
Operator: MCCURDY & COMPANY INC
Facility Phone: (716) 454-2070

Map ID
Direction
Distance
Elevation

MAP FINDINGS

Site

Database(s)

EDR ID Number
EPA ID Number

MCCURDY & COMPANY INC (Continued)

U003399576

Facility Addr2: MIDTOWN PLAZA
Facility Type: OTHER
Emergency: ARTHUR R. WROBLEWSKI
Emergency Tel: (716) 359-2059
Old PBSNO: Not reported
Date Inspected: Not reported
Inspector: Not reported
Result of Inspection: Not reported
Owner Name: MCCURDY & COMPANY INC
Owner Address: 285 EAST MAIN STREET (MIDTOWN PLAZA)
Owner City,St,Zip: ROCHESTER, NY 14645
Federal ID: Not reported
Owner Tel: (716) 546-0142
Owner Type: Corporate/Commercial
Owner Subtype: Not reported
Mailing Contact: ARTHUR R WROBLEWSKI
Mailing Name: MIDTOWN HOLDINGS CORPORATION
Mailing Address: 300 MIDTOWN TOWER
Mailing Address 2: Not reported
Mailing City,St,Zip: ROCHESTER, NY 14604
Mailing Telephone: (716) 454-2070
Owner Mark: First Owner
Facility Status: 1 - Active PBS facility, i.e. total capacity of the PBS tanks is greater than 1,100 gallons, regardless if Subpart 360-14 tanks exist or not at the facility.

Certification Flag: False
Certification Date: 06/26/1997
Expiration: 06/09/2002
Renew Flag: False
Renew Date: Not reported
Total Capacity: 6000
FAMT: True
Facility Screen: No Missing Data
Owner Screen: No Missing Data
Tank Screen: No Missing Data
Dead Letter: False
CBS Number: Not reported
Town or City: ROCHESTER (C)
County Code: 26
Town or City Code: 14
Region: 8

Tank ID: 001
Tank Location: ABOVEGROUND ON SADDLES LEGS, STILTS, RACK, OR CRADLE
Tank Status: In Service
Install Date: 19751201
Capacity (Gal): 6000
Product Stored: NOS 1,2, OR 4 FUEL OIL
Tank Type: Steel/carbon steel
Tank Internal: 0
Tank External: 1
Pipe Location: Aboveground
Pipe Type: STEEL/IRON
Pipe Internal: None
Pipe External: 0
Tank Containment: 45
Leak Detection: 09

Map ID
Direction
Distance
Elevation

MAP FINDINGS

Site

Database(s)

EDR ID Number
EPA ID Number

MCCURDY & COMPANY INC (Continued)

U003399576

Overfill Protection: 56
Dispenser Method: Suction
Date Tested: Not reported
Next Test Date: Not reported
Missing Data for Tank: No Missing Data
Date Closed: Not reported
Test Method: Not reported
Deleted: False
Updated: True
SPDES Number: Not reported
Lat/Long: Not reported

2
SW
< 1/8
0.045 mi.
237 ft.

WILSON INCOME PROPERTIES
MULTI-TENANT OFFICE/WAREHOUSE
ROCHESTER, NY 14624

UST **U003314126**
HIST UST **N/A**

Relative:
Lower

UST:

UST:

Actual:
535 ft.

Facility Id: 8-058823
Region: STATE
Expiration Date: 12/02/91
Renewal Date: / /
Total Capacity: 0
Facility Type: Not reported
Mailing Company: WILSON INCOME PROPERTIES 1983
Mailing Title: Not reported
Mailing Contact: Not reported
Mailing Address: 929 MIDTOWN TOWER
Mailing Address 2: Not reported
Mailing City: ROCHESTER
Mailing State: NY
Mailing Zip Code: 14604
Mailing Phone No: (716) 232-1455
Mailing Email: Not reported
Owner Title: Not reported
Owner Name: Not reported
Owner Address: 929 MIDTOWN TOWER
Owner Address 2: Not reported
Owner State: NY
Owner Zip Code: 14604
Owner Phone: (716) 232-1455
Owner Company: WILSON INCOME PROPERTIES 1983
Emergency Contact: FRANKLIN K STOLTE
Emergency Phone: (716) 586-5849
Operator: FRANKLIN K STOLTE
Operator Phone: (716) 586-5849
Owner City: ROCHESTER
Owner Sub Type: Not reported
UTM X: 0.00000
UTM Y: 0.00000
Site Type Name: Apartment Building/Office Building
Site Type Status: Unregulated
Comments: Not reported

Program Type: PBS

Map ID
Direction
Distance
Elevation

MAP FINDINGS

Site

Database(s)

EDR ID Number
EPA ID Number

WILSON INCOME PROPERTIES (Continued)

U003314126

Tank Number: 00E
Tank Location Name: Underground
Tank Status: Closed - Removed
Tank Model: Not reported
Pipe Model: Not reported
Active Status: Inactive
Install Date: 10/01/76
Capacity Gallons: 4000
Material Name: #2 Fuel Oil
Percentage: 100.00
Tank Type Name: Steel/Carbon Steel/Iron
Tank Internal Protection: None
Tank Internal Protection 1: None
Tank Internal Protection 2: Not reported
Pipe Location Name: No Piping
Pipe Type Name: Steel/Carbon Steel/Iron
Pipe External Protection 1: None
Pipe External Protection 2: Not reported
Tank Secondary Containment 1: None
Tank Secondary Containment 2: Not reported
Pipe Secondary Containment: Not reported
Tank Leak Detection 1: Other
Tank Leak Detection 2: Not reported
Pipe Leak Detection 1: Not reported
Pipe Leak Detection 2: Not reported
Type Of Overfill Prevention 1: Product Level Gauge (A/G)
Type Of Overfill Prevention 2: Not reported
Dispenser Method: Suction
Spill Prevention: Not reported
Tightness Test Method: Unknown
Date Tested: 10/01/86
Next Test Date: / /
Date Tank Closed: 12/01/91

Tank Number: 00W
Tank Location Name: Underground
Tank Status: Closed - Removed
Tank Model: Not reported
Pipe Model: Not reported
Active Status: Inactive
Install Date: 10/01/76
Capacity Gallons: 4000
Material Name: #2 Fuel Oil
Percentage: 100.00
Tank Type Name: Steel/Carbon Steel/Iron
Tank Internal Protection: None
Tank Internal Protection 1: None
Tank Internal Protection 2: Not reported
Pipe Location Name: No Piping
Pipe Type Name: Steel/Carbon Steel/Iron
Pipe External Protection 1: None
Pipe External Protection 2: Not reported
Tank Secondary Containment 1: None
Tank Secondary Containment 2: Not reported
Pipe Secondary Containment: Not reported
Tank Leak Detection 1: Other

Map ID
Direction
Distance
Elevation

MAP FINDINGS

Site

Database(s)

EDR ID Number
EPA ID Number

WILSON INCOME PROPERTIES (Continued)

U003314126

Tank Leak Detection 2: Not reported
Pipe Leak Detection 1: Not reported
Pipe Leak Detection 2: Not reported
Type Of Overfill Prevention 1: Product Level Gauge (A/G)
Type Of Overfill Prevention 2: Not reported
Dispenser Method: Suction
Spill Prevention: Not reported
Tightness Test Method: Unknown
Date Tested: 10/01/86
Next Test Date: / /
Date Tank Closed: 12/01/91

HIST UST:

PBS Number: 8-058823
SPDES Number: Not reported
Emergency Contact: FRANKLIN K STOLTE
Emergency Telephone: (716) 586-5849
Operator: FRANKLIN K STOLTE
Operator Telephone: (716) 586-5849
Owner Name: WILSON INCOME PROPERTIES 1983
Owner Address: 929 MIDTOWN TOWER
Owner City,St,Zip: ROCHESTER, NY 14604
Owner Telephone: (716) 232-1455
Owner Type: Not reported
Owner Subtype: Not reported
Mailing Name: WILSON INCOME PROPERTIES 1983
Mailing Address: 929 MIDTOWN TOWER
Mailing Address 2: Not reported
Mailing City,St,Zip: ROCHESTER, NY 14604
Mailing Contact: Not reported
Mailing Telephone: (716) 232-1455
Owner Mark: First Owner
Facility Status: 2 - Unregulated by PBS (the total capacity is less than 1,101 gallons)
and Subpart 360-14.
Facility Addr2: 5 MARWAY CIRCLE
SWIS ID: 2614
Old PBS Number: Not reported
Facility Type: APARTMENT BUILDING
Facility Type: OTHER
Inspected Date: Not reported
Inspector: Not reported
Inspection Result: Not reported
Federal ID: Not reported
Certification Flag: False
Certification Date: 12/02/1986
Expiration Date: 12/02/1991
Renew Flag: False
Renewal Date: Not reported
Total Capacity: 0
FAMT: True
Facility Screen: No Missing Data
Owner Screen: Minor Data Missing
Tank Screen: 0
Dead Letter: False
CBS Number: Not reported
Town or City: ROCHESTER (C)
County Code: 26

Map ID
Direction
Distance
Elevation

MAP FINDINGS

Site

Database(s)

EDR ID Number
EPA ID Number

WILSON INCOME PROPERTIES (Continued)

U003314126

Town or City: 14
Region: 8

Tank Id: 00E
Tank Location: UNDERGROUND
Tank Status: Closed-Removed
Install Date: 19761001
Capacity (gals): 4000
Product Stored: NOS 1,2, OR 4 FUEL OIL
Tank Type: Steel/carbon steel
Tank Internal: Not reported
Tank External: Not reported
Pipe Location: Not reported
Pipe Type: STEEL/IRON
Pipe Internal: Not reported
Pipe External: Not reported
Second Containment: None
Leak Detection: Other
Overfill Prot: Product Level Gauge
Dispenser: Suction
Date Tested: 10/01/1986
Next Test Date: Not reported
Missing Data for Tank: Minor Data Missing
Date Closed: 12/01/1991
Test Method: Unknown
Deleted: False
Updated: True
Lat/long: Not reported

Tank Id: 00W
Tank Location: UNDERGROUND
Tank Status: Closed-Removed
Install Date: 19761001
Capacity (gals): 4000
Product Stored: NOS 1,2, OR 4 FUEL OIL
Tank Type: Steel/carbon steel
Tank Internal: Not reported
Tank External: Not reported
Pipe Location: Not reported
Pipe Type: STEEL/IRON
Pipe Internal: Not reported
Pipe External: Not reported
Second Containment: None
Leak Detection: Other
Overfill Prot: Product Level Gauge
Dispenser: Suction
Date Tested: 10/01/1986
Next Test Date: Not reported
Missing Data for Tank: Minor Data Missing
Date Closed: 12/01/1991
Test Method: Unknown
Deleted: False
Updated: True
Lat/long: Not reported

Map ID
Direction
Distance
Elevation

MAP FINDINGS

Site

Database(s)

EDR ID Number
EPA ID Number

3
SSE
< 1/8
0.059 mi.
312 ft.

MIDTOWN PLAZA GARAGE
MIDTOWN PLAZA GARAGE
ROCHESTER, NY

NY Spills
NY Hist Spills
S103572563
N/A

Relative:
Equal

Actual:
536 ft.

NY Spills:
Site ID: 298693
Facility Addr2: Not reported
Facility ID: 8281028
Spill Number: 8281028
Facility Type: ER
SWIS: 2814
Region of Spill: 8
Investigator: PCLINDEN
Referred To: Not reported
Spill Date: 10/28/82
Reported to Dept: 10/28/82
CID: Not reported
Spill Cause: Other
Water Affected: Not reported
Spill Source: Passenger Vehicle
Spill Notifier: Fire Department
Cleanup Ceased: / /
Cleanup Meets Std: False
Last Inspection: / /
Recommended Penalty: Penalty Not Recommended
UST Trust: False
Spill Class: Known release with minimal potential for fire or hazard. DEC Response.
Willing Responsible Party. Corrective action taken.
Spill Closed Dt: 10/20/99
Remediation Phase: 0
Date Entered In Computer: / /
Spill Record Last Update: 10/20/99
Spiller Name: Not reported
Spiller Company: UNKNOWN
Spiller Address: Not reported
Spiller City,St,Zip: ZZ
Spiller Company: 999
Spiller Phone: Not reported
Contact Name: Not reported
Contact Phone: Not reported
DEC Region: 8
Program Number: 8281028
DER Facility ID: 241648
Site ID: 298693
Operable Unit ID: 893430
Operable Unit: 01
Material ID: 481069
Material Code: 0009
Material Name: Gasoline
Case No.: Not reported
Material FA: Petroleum
Quantity: 20.00
Units: Gallons
Recovered: 0.00
Resource Affected: Sewer
Oxygenate: False
DEC Memo: Start DECRemark - 8281028 Prior to Sept, 2004 data translation this spill Lead

Map ID
Direction
Distance
Elevation

MAP FINDINGS

Site

Database(s)

EDR ID Number
EPA ID Number

MIDTOWN PLAZA GARAGE (Continued)

S103572563

DEC Field was "PL" 08/07/98 SPILL DUE TO A GAS TANK ON A PARKED CAR LEAKED FROM FLOOR DRAIN TO HOLDING TANK WHICH DRAINS VIA SUMP PUMP TO SEWERS. ROCHESTER FIRE DEPT. USED SORBENT PADS TO PICK UP GAS FROM TANK. END DECRemark - 8281028

Remarks: Start CallerRemark - 8281028 08/07/98 TIME OF SPILL NOT REPORTED, USED TIME REGION NOTIFIED OF SPILL. END CallerRemark - 8281028

NY Hist Spills:

Region of Spill: 8
Spill Number: 8281028
Investigator: PL
Caller Name: Not reported
Caller Agency: Not reported
Caller Phone: Not reported
Notifier Name: Not reported
Notifier Agency: Not reported
Notifier Phone: Not reported
Spill Date/Time: 10/28/1982 15:30
Reported to Dept Date/Time: 10/28/82 15:30
SWIS: 26
Spiller Name: UNKNOWN
Spiller Contact: Not reported
Spiller Phone: Not reported
Spiller Address: Not reported
Spiller City,St,Zip: Not reported
Spill Cause: Other
Reported to Dept: In Sewer
Water Affected: Not reported
Spill Source: 06
Spill Notifier: Fire Department
PBS Number: Not reported
Cleanup Ceased: / /
Cleanup Meets Std: False
Last Inspection: / /
Recommended Penalty: Penalty Not Recommended
Spiller Cleanup Dt: / /
Enforcement Date: / /
Invstgn Complete: / /
UST Involvement: False
Spill Class: Known release with minimal potential for fire or hazard. DEC Response. Willing Responsible Party. Corrective action taken.
Spill Closed Dt: 10/20/99
Corrective Action Plan Submitted: / /
Date Region Sent Summary to Central Office: / /
Date Spill Entered In Computer Data File: / /
Date Spill Entered In Computer Data File: Not reported
Update Date: 10/20/99
Is Updated: False
PBS Number: Not reported
Tank Number: Not reported
Tank Size: Not reported
Test Method: Not reported
Leak Rate Failed Tank: Not reported
Gross Leak Rate: Not reported
Material Class Type: Petroleum
Quantity Spilled: 20
Unkonwn Quantity Spilled: False

Map ID
Direction
Distance
Elevation

MAP FINDINGS

Site

Database(s)

EDR ID Number
EPA ID Number

MIDTOWN PLAZA GARAGE (Continued)

S103572563

Units: Gallons
Quantity Recovered: 0
Unkonwn Quantity Recovered: True
Material: GASOLINE
Class Type: GASOLINE
Times Material Entry In File: 21329
CAS Number: Not reported
Last Date: 19940929
DEC Remarks: 08/07/98 SPILL DUE TO A GAS TANK ON A PARKED CAR LEAKED FROM FLOOR DRAIN TO HOLDING TANK WHICH DRAINS VIA SUMP PUMP TO SEWERS. ROCHESTER FIRE DEPT. USED SORBENT PADS TO PICK UP GAS FROM TANK.
Remark: 08/07/98 TIME OF SPILL NOT REPORTED, USED TIME REGION NOTIFIED OF SPILL.

4
ESE
< 1/8
0.062 mi.
328 ft.

GRIFFITH OIL MIDTOWN
ATLAS STREET / ELM ST
ROCHESTER, NY

NY Spills S102169332
NY Hist Spills N/A

Relative:
Higher

Actual:
537 ft.

NY Spills:
Site ID: 208209
Facility Addr2: Not reported
Facility ID: 8602340
Spill Number: 8602340
Facility Type: ER
SWIS: 2814
Region of Spill: 8
Investigator: COOKE
Referred To: Not reported
Spill Date: 07/09/86
Reported to Dept: 07/09/86
CID: Not reported
Spill Cause: Unknown
Water Affected: Not reported
Spill Source: Tank Truck
Spill Notifier: Fire Department
Cleanup Ceased: 07/10/86
Cleanup Meets Std: True
Last Inspection: 07/09/86
Recommended Penalty: Penalty Not Recommended
UST Trust: False
Spill Class: Known release that creates potential for fire or hazard. DEC Response. Willing Responsible Party. Corrective action taken.
Spill Closed Dt: 07/10/86
Remediation Phase: 0
Date Entered In Computer: 07/09/86
Spill Record Last Update: 02/19/04
Spiller Name: Not reported
Spiller Company: GRIFFITH OIL COMPANY
Spiller Address: Not reported
Spiller City,St,Zip: ZZ
Spiller Company: 001
Spiller Phone: Not reported
Contact Name: Not reported
Contact Phone: Not reported
DEC Region: 8
Program Number: 8602340
DER Facility ID: 172754

Map ID
Direction
Distance
Elevation

MAP FINDINGS

Site

Database(s)

EDR ID Number
EPA ID Number

GRIFFITH OIL MIDTOWN (Continued)

S102169332

Site ID: 208209
Operable Unit ID: 898906
Operable Unit: 01
Material ID: 478790
Material Code: 0001
Material Name: #2 Fuel Oil
Case No.: Not reported
Material FA: Petroleum
Quantity: 150.00
Units: Gallons
Recovered: 0.00
Resource Affected: Soil
Oxygenate: False
DEC Memo: Start DECRemark - 8602340 Prior to Sept, 2004 data translation this spill Lead
DEC Field was "JC" 2004/02/19 - Spill Time was previously blank and replaced
with RCVD Time to fix a data translation problem... Bob Corcoran / / : ROB
SCHRAEDER OFMCHD WAS NOTIFIED & RESPONDED ON SCENE; DICK KNOWLES, GRIFFITH OIL,
REPORTS ENVIR. OIL HAS BEEN HIRED TO CLEANUP. / / : ENVIR. OIL CLEANEDUP
SPILL WITH SORBENT MATERIAL AND TRANSPORTED TO SENECA MEADOWS FOR DISPOSAL.
SMALL AMOUNT OF GOT TO SEWERS. SOME PRODUCT ON ROOF, SOME SEEPAGE TO BOILER
ROOM FLOOR THRU SECONDARY PIPE DAMAGE, THIS FLUSHED BY MIDTOWN TO SUMP
TANK/DRAIN AT LEVEL "C" GARAGE. UNKNOWN QUANTITY ESCAPED TO LOCAL SURFACE
DRAIN AND DOCK PROR TO CONTAINMENT BY ROCHESTER HAZMAT TEAM, SPEEDI DRY AND
ABSORBANT PADS DOWN TO CONTAIN, TO BE PICKED UP BY ENVIRON. OIL. 03/30/01:
PAPER FILE REMOVED PER PAPER RETENTION POLICY. END DECRemark - 8602340
Remarks: Start CallerRemark - 8602340 GRIFFITH OIL OVERFILLED 8000 GAL ABOVEGROUND TANK
CAUSING OIL TO FLOW ACROSS PAVEMENT INTO COMBINED SEWER END CallerRemark -
8602340

NY Hist Spills:
Region of Spill: 8
Spill Number: 8602340
Investigator: JC
Caller Name: Not reported
Caller Agency: Not reported
Caller Phone: Not reported
Notifier Name: Not reported
Notifier Agency: Not reported
Notifier Phone: Not reported
Spill Date/Time: 07/09/1986
Reported to Dept Date/Time: 07/09/86 12:40
SWIS: 26
Spiller Name: GRIFFITH OIL COMPANY
Spiller Contact: Not reported
Spiller Phone: Not reported
Spiller Address: Not reported
Spiller City,St,Zip: ROCHESTER, NY
Spill Cause: Unknown
Reported to Dept: On Land
Water Affected: Not reported
Spill Source: 08
Spill Notifier: Fire Department
PBS Number: Not reported
Cleanup Ceased: 07/10/86
Cleanup Meets Std: True
Last Inspection: 07/09/86
Recommended Penalty: Penalty Not Recommended

Map ID
Direction
Distance
Elevation

MAP FINDINGS

Site

Database(s)

EDR ID Number
EPA ID Number

GRIFFITH OIL MIDTOWN (Continued)

S102169332

Spiller Cleanup Dt: / /
Enforcement Date: / /
Invstgn Complete: / /
UST Involvement: False
Spill Class: Known release that creates potential for fire or hazard. DEC Response.
Willing Responsible Party. Corrective action taken.
Spill Closed Dt: 07/10/86
Corrective Action Plan Submitted: / /
Date Region Sent Summary to Central Office: / /
Date Spill Entered In Computer Data File: 07/09/86
Date Spill Entered In Computer Data File: Not reported
Update Date: 03/30/01
Is Updated: False
PBS Number: Not reported
Tank Number: Not reported
Tank Size: Not reported
Test Method: Not reported
Leak Rate Failed Tank: Not reported
Gross Leak Rate: Not reported
Material Class Type: Petroleum
Quantity Spilled: 150
Unkonwn Quantity Spilled: False
Units: Gallons
Quantity Recovered: 0
Unkonwn Quantity Recovered: True
Material: #2 FUEL OIL
Class Type: #2 FUEL OIL
Times Material Entry In File: 24464
CAS Number: Not reported
Last Date: 19941207
DEC Remarks: / / : ROB SCHRAEDER OF MCHD WAS NOTIFIED RESPONDED ON SCENE; DICK
KNOWLES, GRIFFITH OIL, REPORTS ENVIR. OIL HAS BEEN HIRED TO CLEANUP. / /
: ENVIR. OIL CLEANEDUP SPILL WITH SORBENT MATERIAL AND TRANSPORTED TO SENECA
MEADOWS FOR DISPOSAL. SMALL AMOUNT OF GOT TO SEWERS. SOME PRODUCT ON ROOF,
SOME SEEPAGE TO BOILER ROOM FLOOR THRU SECONDARY PIPE DAMAGE, THIS FLUSHED BY
MIDTOWN TO SUMP TANK/DRAIN AT LEVEL C GARAGE. UNKNOWN QUANTITY ESCAPED TO
LOCAL SURFACE DRAIN AND DOCK PROR TOCONTAINMENT BY ROCHESTER HAZMAT TEAM,
SPEEDI DRY AND ABSORBANT PADS DOWN TO CONTAIN, TO BE PICKED UP BY ENVIRON. OIL.
03/30/01: PAPER FILE REMOVED PER PAPER RETENTION POLICY.
Remark: GRIFFITH OIL OVERFILLED 8000 GAL ABOVEGROUND TANK CAUSING OIL TO FLOW ACROSS
PAVEMENT INTO COMBINED SEWER

A5
NNE
< 1/8
0.066 mi.
350 ft.

**RG&E MAIN OFFICE
EAST AVENUE
ROCHESTER, NY**

Site 1 of 4 in cluster A

**NY Spills S104651330
NY Hist Spills N/A**

**Relative:
Equal**

NY Spills:
Site ID: 125373
Facility Addr2: Not reported
Facility ID: 8382113
Spill Number: 8382113
Facility Type: ER
SWIS: 2814
Region of Spill: 8
Investigator: PCLINDEN
Referred To: Not reported

**Actual:
536 ft.**

Map ID
Direction
Distance
Elevation

MAP FINDINGS

Site

Database(s)

EDR ID Number
EPA ID Number

RG&E MAIN OFFICE (Continued)

S104651330

Spill Date: 01/13/83
Reported to Dept: 01/14/83
CID: Not reported
Spill Cause: Human Error
Water Affected: IN SEWER
Spill Source: Tank Truck
Spill Notifier: Local Agency
Cleanup Ceased: 10/04/00
Cleanup Meets Std: False
Last Inspection: / /
Recommended Penalty: Penalty Not Recommended
UST Trust: False
Spill Class: Known release that creates potential for fire or hazard. DEC Response.
Willing Responsible Party. Corrective action taken.
Spill Closed Dt: 10/04/00
Remediation Phase: 0
Date Entered In Computer: / /
Spill Record Last Update: 02/28/07
Spiller Name: Not reported
Spiller Company: Not reported
Spiller Address: Not reported
Spiller City,St,Zip: ***Update***, ZZ
Spiller Company: 001
Spiller Phone: Not reported
Contact Name: DUDLEY SCHUYLER
Contact Phone: Not reported
DEC Region: 8
Program Number: 8382113
DER Facility ID: 276809
Site ID: 125373
Operable Unit ID: 894893
Operable Unit: 01
Material ID: 481638
Material Code: 0009
Material Name: Gasoline
Case No.: Not reported
Material FA: Petroleum
Quantity: 25.00
Units: Gallons
Recovered: 0.00
Resource Affected: Sewer
Oxygenate: False
DEC Memo: Start DECRemark - 8382113 Prior to Sept, 2004 data translation this spill Lead
DEC Field was "PL". FILLING UNDERGROUND GASOLINE TANK AT REAR OF MAIN
OFFICE, 25 GALLON OVERFILL AT ABOUT 8:40 PM. ROCHESTER CITY FIRE DEPT., CALLED.
GAS FLUSHED TO SEWERS (COMBINED) BY FIRE DEPT. SEWERS WERE CHECKED WITH
EXPLOSION METER WHICH INDICATED NO PROBLEM. SPILL OCCURED ON JANUARY 13, 1983.
02/28/07: PAPER FILE REMOVED PER FILE RETENTION POLICY. END DECRemark -
8382113
Remarks: Start CallerRemark - 8382113 Overfill of underground tank during delivery.
Fire department flushed to sewers. Sewers checked w/explosion meter which
indicated no problem. END CallerRemark - 8382113
NY Hist Spills:
Region of Spill: 8
Spill Number: 8382113
Investigator: PL

Map ID
Direction
Distance
Elevation

MAP FINDINGS

Site

Database(s)

EDR ID Number
EPA ID Number

RG&E MAIN OFFICE (Continued)

S104651330

Caller Name: Not reported
Caller Agency: Not reported
Caller Phone: Not reported
Notifier Name: Not reported
Notifier Agency: Not reported
Notifier Phone: Not reported
Spill Date/Time: 01/13/1983 20:40
Reported to Dept Date/Time: 01/14/83 15:30
SWIS: 26
Spiller Name: Not reported
Spiller Contact: Not reported
Spiller Phone: Not reported
Spiller Contact: DUDLEY SCHUYLER
Spiller Address: Not reported
Spiller City,St,Zip: Not reported
Spill Cause: Human Error
Reported to Dept: In Sewer
Water Affected: Not reported
Spill Source: 08
Spill Notifier: Not reported
PBS Number: Not reported
Cleanup Ceased: 10/04/00
Cleanup Meets Std: False
Last Inspection: / /
Recommended Penalty: Penalty Not Recommended
Spiller Cleanup Dt: 10/04/00
Enforcement Date: / /
Invstgn Complete: / /
UST Involvement: False
Spill Class: Known release that creates potential for fire or hazard. DEC Response.
Willing Responsible Party. Corrective action taken.
Spill Closed Dt: 10/04/00
Corrective Action Plan Submitted: / /
Date Region Sent Summary to Central Office: / /
Date Spill Entered In Computer Data File: / /
Date Spill Entered In Computer Data File: Not reported
Update Date: 10/17/00
Is Updated: False
PBS Number: Not reported
Tank Number: Not reported
Tank Size: Not reported
Test Method: Not reported
Leak Rate Failed Tank: Not reported
Gross Leak Rate: Not reported
Material Class Type: Petroleum
Quantity Spilled: 25
Unkonwn Quantity Spilled: False
Units: Gallons
Quantity Recovered: 0
Unkonwn Quantity Recovered: True
Material: GASOLINE
Class Type: GASOLINE
Times Material Entry In File: 21329
CAS Number: Not reported
Last Date: 19940929
DEC Remarks: Not reported
Remark: Overfill of underground tank during delivery. Fire department flushed to

Map ID
Direction
Distance
Elevation

MAP FINDINGS

Site

Database(s)

EDR ID Number
EPA ID Number

RG&E MAIN OFFICE (Continued)

S104651330

sewers. Sewers checked w/explosion meter which indicated no problem.

A6
NNE
< 1/8
0.066 mi.
350 ft.

ROBERTS WESLEYAN COLLEGE
EAST AVE
ROCHESTER, NY
Site 2 of 4 in cluster A

NY Spills
NY Hist Spills

S104951851
N/A

Relative:
Equal

Actual:
536 ft.

NY Spills:
Site ID: 299803
Facility Addr2: Not reported
Facility ID: 8403221
Spill Number: 8403221
Facility Type: ER
SWIS: 2814
Region of Spill: 8
Investigator: NYSDOT
Referred To: Not reported
Spill Date: 08/23/84
Reported to Dept: 08/23/84
CID: Not reported
Spill Cause: Unknown
Water Affected: INDOORS
Spill Source: Unknown
Spill Notifier: Other
Cleanup Ceased: 06/01/86
Cleanup Meets Std: True
Last Inspection: / /
Recommended Penalty: Penalty Not Recommended
UST Trust: False
Spill Class: Known release that creates potential for fire or hazard. DEC Response.
Unknown Responsible Party. Corrective action taken. (ISR)
Spill Closed Dt: 06/01/86
Remediation Phase: 0
Date Entered In Computer: 02/07/90
Spill Record Last Update: 02/20/01
Spiller Name: Not reported
Spiller Company: Not reported
Spiller Address: Not reported
Spiller City,St,Zip: ***Update***, ZZ
Spiller Company: 001
Spiller Phone: Not reported
Contact Name: Not reported
Contact Phone: Not reported
DEC Region: 8
Program Number: 8403221
DER Facility ID: 242524
Site ID: 299803
Operable Unit ID: 894678
Operable Unit: 01
Material ID: 482328
Material Code: 0020A
Material Name: TRANSFORMER OIL
Case No.: Not reported
Material FA: Petroleum
Quantity: 0.00
Units: Pounds
Recovered: 0.00

Map ID
Direction
Distance
Elevation

MAP FINDINGS

Site

Database(s)

EDR ID Number
EPA ID Number

ROBERTS WESLEYAN COLLEGE (Continued)

S104951851

Resource Affected: Air
Oxygenate: False
DEC Memo: Not reported
Remarks: Start CallerRemark - 8403221 SEEPAGE FROM A TRANSFORMER END CallerRemark - 8403221

NY Hist Spills:

Region of Spill: 8
Spill Number: 8403221
Investigator: NYSDOT
Caller Name: Not reported
Caller Agency: Not reported
Caller Phone: Not reported
Notifier Name: Not reported
Notifier Agency: Not reported
Notifier Phone: Not reported
Spill Date/Time: 08/23/1984 07:00
Reported to Dept Date/Time: 08/23/84 10:00
SWIS: 26
Spiller Name: Not reported
Spiller Contact: Not reported
Spiller Phone: Not reported
Spiller Address: Not reported
Spiller City,St,Zip: Not reported
Spill Cause: Unknown
Reported to Dept: Air
Water Affected: INDOORS
Spill Source: 12
Spill Notifier: Other
PBS Number: Not reported
Cleanup Ceased: 06/01/86
Cleanup Meets Std: True
Last Inspection: / /
Recommended Penalty: Penalty Not Recommended
Spiller Cleanup Dt: / /
Enforcement Date: / /
Invstgn Complete: / /
UST Involvement: False
Spill Class: Known release that creates potential for fire or hazard. DEC Response.
Unknown Responsible Party. Corrective action taken. (ISR)
Spill Closed Dt: 06/01/86
Corrective Action Plan Submitted: / /
Date Region Sent Summary to Central Office: / /
Date Spill Entered In Computer Data File: 02/07/90
Date Spill Entered In Computer Data File: Not reported
Update Date: 02/20/01
Is Updated: False
PBS Number: Not reported
Tank Number: Not reported
Tank Size: Not reported
Test Method: Not reported
Leak Rate Failed Tank: Not reported
Gross Leak Rate: Not reported
Material Class Type: Petroleum
Quantity Spilled: 0
Unkonwn Quantity Spilled: False
Units: Pounds

Map ID
Direction
Distance
Elevation

MAP FINDINGS

Site

Database(s)

EDR ID Number
EPA ID Number

ROBERTS WESLEYAN COLLEGE (Continued)

S104951851

Quantity Recovered: 0
Unkonwn Quantity Recovered: False
Material: TRANSFORMER OIL
Class Type: TRANSFORMER OIL
Times Material Entry In File: 533
CAS Number: Not reported
Last Date: 19940926
DEC Remarks: / / : CLEANUP ACTION: TRANSFORMER HAD ALREADY BEEN CLEANED UP BY CONTRACTOR; NO SIGNS OF SPILLAGE OFF OF TRANSFORMER. JACKSON IS ATTEMPTING TO CONTRACTOR TO DETERMINEWHAT MATERIAL WAS REMOVED AND W. / / : CONTAINMENT ACTION: JANET RIZZO,MCHD, WAS DENIED ACCESS TO AFFECTED BUILDING ON 84-08-24. DEBBIE JACKSON AND JANET RIZZO WERE PERMITTED ACCESS ON 84-08-24. 02/20/01: PAPER FILE REMOVED PER PAPER RETENTION POLICY.
Remark: SEEPAGE FROM A TRANSFORMER

A7
NNE
< 1/8
0.066 mi.
350 ft.

ST JOHN FISHER COLLEGE
EAST AVE
ROCHESTER, NY

NY Spills **S104951852**
NY Hist Spills **N/A**

Site 3 of 4 in cluster A

Relative:
Equal

Actual:
536 ft.

NY Spills:
Site ID: 299804
Facility Addr2: Not reported
Facility ID: 8403222
Spill Number: 8403222
Facility Type: ER
SWIS: 2814
Region of Spill: 8
Investigator: PCLINDEN
Referred To: Not reported
Spill Date: 08/25/84
Reported to Dept: 08/23/84
CID: Not reported
Spill Cause: Unknown
Water Affected: Not reported
Spill Source: Unknown
Spill Notifier: Other
Cleanup Ceased: 06/01/86
Cleanup Meets Std: True
Last Inspection: / /
Recommended Penalty: Penalty Not Recommended
UST Trust: False
Spill Class: Known release that creates a file or hazard. DEC Response. Unknown Responsible Party. Corrective action taken. (ISR)
Spill Closed Dt: 06/01/86
Remediation Phase: 0
Date Entered In Computer: 02/07/90
Spill Record Last Update: 02/20/01
Spiller Name: Not reported
Spiller Company: ST JOHN FISHER COLLEGE
Spiller Address: EAST AVE
Spiller City,St,Zip: ROCHESTER, ZZ
Spiller Company: 001
Spiller Phone: Not reported
Contact Name: Not reported
Contact Phone: Not reported
DEC Region: 8

Map ID
Direction
Distance
Elevation

MAP FINDINGS

Site

Database(s)

EDR ID Number
EPA ID Number

ST JOHN FISHER COLLEGE (Continued)

S104951852

Program Number: 8403222
DER Facility ID: 242524
Site ID: 299804
Operable Unit ID: 894680
Operable Unit: 01
Material ID: 482329
Material Code: 0365A
Material Name: PICRIC ACID
Case No.: 00088891
Material FA: Other
Quantity: 0.00
Units: Pounds
Recovered: 0.00
Resource Affected: Air
Oxygenate: False
DEC Memo: Start DECRemark - 8403222 Prior to Sept, 2004 data translation this spill Lead
DEC Field was "PL" / / : CONTAINMENT ACTION: MONROE CO HAZMAT TEAM
RESPONDED. THE SENECA ARMY DEPOT EXPLOSIVES TEAM RESPONDED AND CARRIED THE ACID
TO A NEARBY GOLF COURSE AND. / / : CLEANUP ACTION: DEEPENED THE SAND
TRAP!. 02/20/01: PAPER FILE REMOVED PER PAPER RETENTION POLICY. END
DECRemark - 8403222
Remarks: Start CallerRemark - 8403222 CRYSTALLIZED PICRIC ACID (HIGHLY EXPLOSIVE) WAS
DISCOVERED IN A SCIENCE LABORATORY. END CallerRemark - 8403222

NY Hist Spills:

Region of Spill: 8
Spill Number: 8403222
Investigator: PL
Caller Name: Not reported
Caller Agency: Not reported
Caller Phone: Not reported
Notifier Name: Not reported
Notifier Agency: Not reported
Notifier Phone: Not reported
Spill Date/Time: 08/25/1984 16:10
Reported to Dept Date/Time: 08/23/84 16:20
SWIS: 26
Spiller Name: ST JOHN FISHER COLLEGE
Spiller Contact: Not reported
Spiller Phone: Not reported
Spiller Address: EAST AVE
Spiller City,St,Zip: ROCHESTER
Spill Cause: Unknown
Reported to Dept: Air
Water Affected: Not reported
Spill Source: 12
Spill Notifier: Other
PBS Number: Not reported
Cleanup Ceased: 06/01/86
Cleanup Meets Std: True
Last Inspection: / /
Recommended Penalty: Penalty Not Recommended
Spiller Cleanup Dt: / /
Enforcement Date: / /
Invstgn Complete: / /
UST Involvement: False
Spill Class: Known release that creates a file or hazard. DEC Response. Unknown

Map ID
Direction
Distance
Elevation

MAP FINDINGS

Site

Database(s)

EDR ID Number
EPA ID Number

ST JOHN FISHER COLLEGE (Continued)

S104951852

Responsible Party: Corrective action taken. (ISR)
Spill Closed Dt: 06/01/86
Corrective Action Plan Submitted: / /
Date Region Sent Summary to Central Office: / /
Date Spill Entered In Computer Data File: 02/07/90
Date Spill Entered In Computer Data File: Not reported
Update Date: 02/20/01
Is Updated: False
PBS Number: Not reported
Tank Number: Not reported
Tank Size: Not reported
Test Method: Not reported
Leak Rate Failed Tank: Not reported
Gross Leak Rate: Not reported
Material Class Type: Hazardous Material
Quantity Spilled: 0
Unkonwn Quantity Spilled: False
Units: Pounds
Quantity Recovered: 0
Unkonwn Quantity Recovered: False
Material: PICRIC ACID
Class Type: PICRIC ACID
Times Material Entry In File: 24
CAS Number: 00088891
Last Date: 19950815
DEC Remarks: / / : CONTAINMENT ACTION: MONROE CO HAZMAT TEAM RESPONDED. THE SENECA ARMY
DEPOT EXPLOSIVES TEAM RESPONDED AND CARRIED THE ACID TO A NEARBY GOLF COURSE
AND. / / : CLEANUP ACTION: DEEPENED THE SAND TRAP. 02/20/01: PAPER
FILE REMOVED PER PAPER RETENTION POLICY.
Remark: CRYSTALLIZED PICRIC ACID (HIGHLY EXPLOSIVE) WAS DISCOVERED IN A SCIENCE
LABORATORY.

8
NNW
< 1/8
0.073 mi.
383 ft.

ROCHESTER GAS & ELECTRIC
EAST AVENUE
ROCHESTER, NY

NY Spills S103483263
NY Hist Spills N/A

Relative:
Lower

Actual:
535 ft.

NY Spills:
Site ID: 306267
Facility Addr2: Not reported
Facility ID: 8200963
Spill Number: 8200963
Facility Type: ER
SWIS: 2814
Region of Spill: 8
Investigator: PCLINDEN
Referred To: Not reported
Spill Date: 08/31/82
Reported to Dept: 08/31/82
CID: Not reported
Spill Cause: Equipment Failure
Water Affected: Not reported
Spill Source: Commercial/Industrial
Spill Notifier: Responsible Party
Cleanup Ceased: 08/31/82
Cleanup Meets Std: True
Last Inspection: / /

Map ID
Direction
Distance
Elevation

MAP FINDINGS

Site

Database(s)

EDR ID Number
EPA ID Number

ROCHESTER GAS & ELECTRIC (Continued)

S103483263

Recommended Penalty: Penalty Not Recommended
UST Trust: False
Spill Class: Known release with minimal potential for fire or hazard. DEC Response.
Willing Responsible Party. Corrective action taken.
Spill Closed Dt: 08/31/82
Remediation Phase: 0
Date Entered In Computer: / /
Spill Record Last Update: 02/03/04
Spiller Name: Not reported
Spiller Company: ROCHESTER GAS & ELECTRIC
Spiller Address: Not reported
Spiller City,St,Zip: NY
Spiller Company: 999
Spiller Phone: Not reported
Contact Name: Not reported
Contact Phone: Not reported
DEC Region: 8
Program Number: 8200963
DER Facility ID: 247375
Site ID: 306267
Operable Unit ID: 893098
Operable Unit: 01
Material ID: 484333
Material Code: 0452A
Material Name: ASKAREL
Case No.: Not reported
Material FA: Other
Quantity: 3.00
Units: Gallons
Recovered: 0.00
Resource Affected: Soil
Oxygenate: False
DEC Memo: Start DECRemark - 8200963 Prior to Sept, 2004 data translation this spill Lead
DEC Field was "PL" 08/31/82 RG&E CLEANING UP SITE. NO FURTHER ACTION NEEDED.
02/04/04 PAPER FILE REMOVED PER FILE RETENTION POLICY. END DECRemark - 8200963
Remarks: Start CallerRemark - 8200963 TRANSFORMER PCB OIL SPILLED AS A RESULT OF A MINOR
LEAK. END CallerRemark - 8200963

Site ID: 182560
Facility Addr2: Not reported
Facility ID: 8282831
Spill Number: 8282831
Facility Type: ER
SWIS: 2814
Region of Spill: 8
Investigator: PCLINDEN
Referred To: Not reported
Spill Date: 08/31/82
Reported to Dept: 08/31/82
CID: Not reported
Spill Cause: Equipment Failure
Water Affected: Not reported
Spill Source: Commercial/Industrial
Spill Notifier: Responsible Party
Cleanup Ceased: 09/01/82
Cleanup Meets Std: True
Last Inspection: / /

Map ID
Direction
Distance
Elevation

MAP FINDINGS

Site

Database(s)

EDR ID Number
EPA ID Number

ROCHESTER GAS & ELECTRIC (Continued)

S103483263

Recommended Penalty: Penalty Not Recommended
UST Trust: False
Spill Class: Known release that creates potential for fire or hazard. (Highly Improbable)
Spill Closed Dt: 08/27/98
Remediation Phase: 0
Date Entered In Computer: / /
Spill Record Last Update: 08/27/98
Spiller Name: DUDLEY SCHUYLER
Spiller Company: ROCHESTER GAS & ELECTRIC
Spiller Address: 89 EAST AVENUE
Spiller City,St,Zip: ROCHESTER, NY
Spiller Company: 001
Spiller Phone: (716) 546-2700
Contact Name: Not reported
Contact Phone: Not reported
DEC Region: 8
Program Number: 8282831
DER Facility ID: 152972
Site ID: 182560
Operable Unit ID: 894307
Operable Unit: 01
Material ID: 481127
Material Code: 0017A
Material Name: PCB OIL
Case No.: Not reported
Material FA: Petroleum
Quantity: 3.00
Units: Gallons
Recovered: 3.00
Resource Affected: Soil
Oxygenate: False
Site ID: 182560
Operable Unit ID: 894307
Operable Unit: 01
Material ID: 481128
Material Code: 0452A
Material Name: ASKAREL
Case No.: Not reported
Material FA: Other
Quantity: 0.00
Units: Gallons
Recovered: 0.00
Resource Affected: Soil
Oxygenate: False
DEC Memo: Start DECRemark - 8282831 Prior to Sept, 2004 data translation this spill Lead
DEC Field was "PL" 08/27/98 THIS IS A DUPLICATE SPILL, WHICH HAD PREVIOUSLY
BEEN REPORTED AS SPILL# 8200881. THIS NUMBER WAS UPDATED AND NO LONGER EXISTS
IN THE SPILLSDATABASE. END DECRemark - 8282831
Remarks: Start CallerRemark - 8282831 08/27/98 DURING A ROUTINE INSPECTION OF
TRANSFORMER VAULTS, A LEAK WAS NOTICED AS PER PAUL LINDENFELSER. DAWN
DOBBERTIN AND JANET RIZZO VERIFIED THAT NOTHING HAD ESCAPED FROM VAULT.
ABSORBENTS HAD BEEN PUT DOWN AND CLEAN UP SCHEDULED FOR 9/1/82. END
CallerRemark - 8282831

[Click this hyperlink](#) while viewing on your computer to access
additional NY_SPILL: detail in the EDR Site Report.

Map ID
Direction
Distance
Elevation

MAP FINDINGS

Site

Database(s)

EDR ID Number
EPA ID Number

ROCHESTER GAS & ELECTRIC (Continued)

S103483263

NY Hist Spills:

Region of Spill: 8
Spill Number: 8200963
Investigator: PL
Caller Name: Not reported
Caller Agency: Not reported
Caller Phone: Not reported
Notifier Name: Not reported
Notifier Agency: Not reported
Notifier Phone: Not reported
Spill Date/Time: 08/31/1982 23:15
Reported to Dept Date/Time: 08/31/82 01:10
SWIS: 26
Spiller Name: ROCHESTER GAS & ELECTRIC
Spiller Contact: Not reported
Spiller Phone: Not reported
Spiller Address: Not reported
Spiller City,St,Zip: Not reported
Spill Cause: Equipment Failure
Reported to Dept: On Land
Water Affected: Not reported
Spill Source: 01
Spill Notifier: Responsible Party
PBS Number: Not reported
Cleanup Ceased: 08/31/82
Cleanup Meets Std: True
Last Inspection: / /
Recommended Penalty: Penalty Not Recommended
Spiller Cleanup Dt: / /
Enforcement Date: / /
Invstgn Complete: / /
UST Involvement: False
Spill Class: Known release with minimal potential for fire or hazard. DEC Response.
Willing Responsible Party. Corrective action taken.
Spill Closed Dt: 08/26/98
Corrective Action Plan Submitted: / /
Date Region Sent Summary to Central Office: / /
Date Spill Entered In Computer Data File: / /
Date Spill Entered In Computer Data File: Not reported
Update Date: 08/26/98
Is Updated: False
PBS Number: Not reported
Tank Number: Not reported
Tank Size: Not reported
Test Method: Not reported
Leak Rate Failed Tank: Not reported
Gross Leak Rate: Not reported
Material Class Type: Hazardous Material
Quantity Spilled: 3
Unkonwn Quantity Spilled: False
Units: Gallons
Quantity Recovered: 0
Unkonwn Quantity Recovered: True
Material: ASKAREL
Class Type: ASKAREL
Times Material Entry In File: 5
CAS Number: Not reported

Map ID
Direction
Distance
Elevation

MAP FINDINGS

Site

Database(s)

EDR ID Number
EPA ID Number

ROCHESTER GAS & ELECTRIC (Continued)

S103483263

Last Date: Not reported
DEC Remarks: Not reported
Remark: 07/15/98 MATERIAL SPILLED REPORTED AS TRANSFORMER PCB OIL. 07/15/98 CAUSE OF SPILL DUE TO A MINOR LEAK. R G E REPORTED AS CLEANING IT UP. 07/15/98 LOCATION OF SPILL IS EAST AVE, NEAR MAIN.

Region of Spill: 8
Spill Number: 8282831
Investigator: PL
Caller Name: Not reported
Caller Agency: Not reported
Caller Phone: Not reported
Notifier Name: Not reported
Notifier Agency: Not reported
Notifier Phone: Not reported
Spill Date/Time: 08/31/1982 13:05
Reported to Dept Date/Time: 08/31/82 13:05
SWIS: 26
Spiller Name: ROCHESTER GAS & ELECTRIC
Spiller Contact: DUDLEY SCHUYLER
Spiller Phone: (716) 546-2700
Spiller Address: 89 EAST AVENUE
Spiller City,St,Zip: ROCHESTER, NY
Spill Cause: Equipment Failure
Reported to Dept: On Land
Water Affected: Not reported
Spill Source: 01
Spill Notifier: Responsible Party
PBS Number: Not reported
Cleanup Ceased: 09/01/82
Cleanup Meets Std: True
Last Inspection: / /
Recommended Penalty: Penalty Not Recommended
Spiller Cleanup Dt: / /
Enforcement Date: / /
Invstgn Complete: / /
UST Involvement: False
Spill Class: Known release that creates potential for fire or hazard. (Highly Improbable)
Spill Closed Dt: 08/27/98
Corrective Action Plan Submitted: / /
Date Region Sent Summary to Central Office: / /
Date Spill Entered In Computer Data File: / /
Date Spill Entered In Computer Data File: Not reported
Update Date: 08/27/98
Is Updated: False
PBS Number: Not reported
Tank Number: Not reported
Tank Size: Not reported
Test Method: Not reported
Leak Rate Failed Tank: Not reported
Gross Leak Rate: Not reported
Material Class Type: Petroleum
Quantity Spilled: 3
Unkonwn Quantity Spilled: False
Units: Gallons
Quantity Recovered: 3

Map ID
Direction
Distance
Elevation

MAP FINDINGS

Site

Database(s)

EDR ID Number
EPA ID Number

ROCHESTER GAS & ELECTRIC (Continued)

S103483263

Unkonwn Quantity Recovered: False
Material: PCB OIL
Class Type: PCB OIL
Times Material Entry In File: 1229
CAS Number: Not reported
Last Date: 19940728
Material Class Type: Hazardous Material
Quantity Spilled: 0
Unkonwn Quantity Spilled: True
Units: Gallons
Quantity Recovered: 0
Unkonwn Quantity Recovered: True
Material: ASKAREL
Class Type: ASKAREL
Times Material Entry In File: 5
CAS Number: Not reported
Last Date: Not reported
DEC Remarks: 08/27/98 THIS IS A DUPLICATE SPILL, WHICH HAD PREVIOUSLY BEEN REPORTED AS SPILL 8200881. THIS NUMBER WAS UPDATED AND NO LONGER EXISTS IN THE SPILLS DATABASE.
Remark: 08/27/98 DURING A ROUTINE INSPECTION OF TRANSFORMER VAULTS, A LEAK WAS NOTICED AS PER PAUL LINDENFELSER. DAWN DOBBERTIN AND JANET RIZZO VERIFIED THAT NOTHING HAD ESCAPED FROM VAULT. ABSORBENTS HAD BEEN PUT DOWN AND CLEAN UP SCHEDULED FOR 9/1/82.

A9
NNE
< 1/8
0.078 mi.
410 ft.

BANK OF AMERICA
1 EAST AVE
ROCHESTER, NY 14638

RCRA-SQG **1001113330**
FINDS **NYR000023200**
MANIFEST

Site 4 of 4 in cluster A

Relative:
Lower

RCRA-SQG:

Actual:
535 ft.

Date form received by agency: 02/06/2006
Facility name: BANK OF AMERICA
Facility address: 1 EAST AVE
ROCHESTER, NY 146380001
EPA ID: NYR000023200
Mailing address: EAST AVE
ROCHESTER, NY 146380001
Contact: MARK L CONRAD
Contact address: EAST AVE
ROCHESTER, NY 146380001
Contact country: US
Contact telephone: (585) 546-9066
Contact email: CBRE21298@HOTMAIL.COM
EPA Region: 02
Classification: Small Small Quantity Generator
Description: Handler: generates more than 100 and less than 1000 kg of hazardous waste during any calendar month and accumulates less than 6000 kg of hazardous waste at any time; or generates 100 kg or less of hazardous waste during any calendar month, and accumulates more than 1000 kg of hazardous waste at any time

Owner/Operator Summary:

Owner/operator name: FIRST STATES INVESTORS 5200 LLC
Owner/operator address: THE FAIRWAYS
JENKINTOWN, PA 19046

Map ID
Direction
Distance
Elevation

MAP FINDINGS

Site

Database(s)

EDR ID Number
EPA ID Number

BANK OF AMERICA (Continued)

1001113330

Owner/operator country: US
Owner/operator telephone: Not reported
Legal status: Private
Owner/Operator Type: Owner
Owner/Op start date: 10/01/2004
Owner/Op end date: Not reported

Owner/operator name: TRAMMELL CROW CO
Owner/operator address: Not reported
Not reported

Owner/operator country: US
Owner/operator telephone: Not reported
Legal status: Private
Owner/Operator Type: Operator
Owner/Op start date: 10/01/2004
Owner/Op end date: Not reported

Handler Activities Summary:

U.S. importer of hazardous waste: Unknown
Mixed waste (haz. and radioactive): Unknown
Recycler of hazardous waste: No
Transporter of hazardous waste: No
Treater, storer or disposer of HW: No
Underground injection activity: No
On-site burner exemption: Unknown
Furnace exemption: Unknown
Used oil fuel burner: No
Used oil processor: No
User oil refiner: No
Used oil fuel marketer to burner: No
Used oil Specification marketer: No
Used oil transfer facility: No
Used oil transporter: No
Off-site waste receiver: Commercial status unknown

Historical Generators:

Date form received by agency: 02/05/2006
Facility name: BANK OF AMERICA
Classification: Small Quantity Generator

Date form received by agency: 07/08/1999
Facility name: BANK OF AMERICA
Site name: FLEET BANK
Classification: Not a generator, verified

Date form received by agency: 04/30/1996
Facility name: BANK OF AMERICA
Site name: FLEET BANK
Classification: Small Quantity Generator

Violation Status: No violations found

FINDS:

Other Pertinent Environmental Activity Identified at Site

RCRAInfo is a national information system that supports the Resource Conservation and Recovery Act (RCRA) program through the tracking of

Map ID
Direction
Distance
Elevation

MAP FINDINGS

Site

Database(s)

EDR ID Number
EPA ID Number

BANK OF AMERICA (Continued)

1001113330

events and activities related to facilities that generate, transport, and treat, store, or dispose of hazardous waste. RCRAInfo allows RCRA program staff to track the notification, permit, compliance, and corrective action activities required under RCRA.

NY MANIFEST:

Document ID: NYG2850165
Manifest Status: Not reported
Trans1 State ID: NYD000045724
Trans2 State ID: Not reported
Generator Ship Date: 03/16/2006
Trans1 Recv Date: 03/16/2006
Trans2 Recv Date: Not reported
TSD Site Recv Date: 03/16/2006
Part A Recv Date: Not reported
Part B Recv Date: Not reported
Generator EPA ID: NYR000023200
Trans1 EPA ID: AD25053NY
Trans2 EPA ID: Not reported
TSDF ID: NYD049836679
Waste Code: B007 - OTHER MISCELLANEOUS PCB WASTES
Quantity: 00200
Units: K - Kilograms (2.2 pounds)
Number of Containers: 002
Container Type: DM - Metal drums, barrels
Handling Method: L Landfill.
Specific Gravity: 01.00
Year: 06
Manifest Tracking Num: Not reported
Import Ind: Not reported
Export Ind: Not reported
Discr Quantity Ind: Not reported
Discr Type Ind: Not reported
Discr Residue Ind: Not reported
Discr Partial Reject Ind: Not reported
Discr Full Reject Ind: Not reported
Manifest Ref Num: Not reported
Alt Fac RCRA Id: Not reported
Alt Fac Sign Date: Not reported
Mgmt Method Type Code: Not reported
EPA ID: NYR000023200
Facility Name: BANK OF AMERICA
Facility Address: 1 EAST AVENUE
Facility City: ROCHESTER
Facility Address 2: Not reported
Country: USA
Mailing Name: BANK OF AMERICA
Mailing Contact: BERNIE MEIER
Mailing Address: 1 EAST AVENUE
Mailing Address 2: Not reported
Mailing City: ROCHESTER
Mailing State: NY
Mailing Zip: 14638
Mailing Zip4: Not reported
Mailing Country: USA
Mailing Phone: 585-546-9066

Map ID
Direction
Distance
Elevation

MAP FINDINGS

Site

Database(s)

EDR ID Number
EPA ID Number

BANK OF AMERICA (Continued)

1001113330

Document ID: NYG2850165
Manifest Status: Not reported
Trans1 State ID: NYD000045724
Trans2 State ID: Not reported
Generator Ship Date: 03/16/2006
Trans1 Recv Date: 03/16/2006
Trans2 Recv Date: Not reported
TSD Site Recv Date: 03/16/2006
Part A Recv Date: Not reported
Part B Recv Date: Not reported
Generator EPA ID: NYR000023200
Trans1 EPA ID: AD25053NY
Trans2 EPA ID: Not reported
TSD ID: NYD049836679
Waste Code: B007 - OTHER MISCELLANEOUS PCB WASTES
Quantity: 00200
Units: K - Kilograms (2.2 pounds)
Number of Containers: 002
Container Type: DM - Metal drums, barrels
Handling Method: L Landfill.
Specific Gravity: 01.00
Year: 06
Manifest Tracking Num: Not reported
Import Ind: Not reported
Export Ind: Not reported
Discr Quantity Ind: Not reported
Discr Type Ind: Not reported
Discr Residue Ind: Not reported
Discr Partial Reject Ind: Not reported
Discr Full Reject Ind: Not reported
Manifest Ref Num: Not reported
Alt Fac RCRA Id: Not reported
Alt Fac Sign Date: Not reported
Mgmt Method Type Code: Not reported
EPA ID: NYR000023200
Facility Name: BANK OF AMERICA
Facility Address: 1 EAST AVENUE
Facility City: ROCHESTER
Facility Address 2: Not reported
Country: USA
Mailing Name: BANK OF AMERICA
Mailing Contact: BERNIE MEIER
Mailing Address: 1 EAST AVENUE
Mailing Address 2: Not reported
Mailing City: ROCHESTER
Mailing State: NY
Mailing Zip: 14638
Mailing Zip4: Not reported
Mailing Country: USA
Mailing Phone: 585-546-9066

Map ID
Direction
Distance
Elevation

MAP FINDINGS

Site

Database(s)

EDR ID Number
EPA ID Number

B10
North
< 1/8
0.084 mi.
446 ft.

252 MAIN STREET
252 MAIN STREET
ROCHESTER, NY
Site 1 of 3 in cluster B

NY Spills
NY Hist Spills
S102173492
N/A

Relative:
Lower

Actual:
534 ft.

NY Spills:
Site ID: 101598
Facility Addr2: Not reported
Facility ID: 9502907
Spill Number: 9502907
Facility Type: ER
SWIS: 2814
Region of Spill: 8
Investigator: TPWALSH
Referred To: Not reported
Spill Date: 06/07/95
Reported to Dept: 06/07/95
CID: Not reported
Spill Cause: Equipment Failure
Water Affected: Not reported
Spill Source: Commercial Vehicle
Spill Notifier: Responsible Party
Cleanup Ceased: 06/07/95
Cleanup Meets Std: True
Last Inspection: / /
Recommended Penalty: Penalty Not Recommended
UST Trust: False
Spill Class: Possible release with minimal potential for fire or hazard or Known release with no damage. DEC Response. Willing Responsible Party. Corrective action taken.

Spill Closed Dt: 06/07/95
Remediation Phase: 0
Date Entered In Computer: 06/08/95
Spill Record Last Update: 09/30/04
Spiller Name: Not reported
Spiller Company: CITY OF ROCHESTER
Spiller Address: Not reported
Spiller City,St,Zip: ROCHESTER, NY
Spiller Company: 001
Spiller Phone: Not reported
Contact Name: Not reported
Contact Phone: Not reported
DEC Region: 8
Program Number: 9502907
DER Facility ID: 90014
Site ID: 101598
Operable Unit ID: 1017487
Operable Unit: 01
Material ID: 367962
Material Code: 0010A
Material Name: HYDRAULIC OIL
Case No.: Not reported
Material FA: Other
Quantity: 0.00
Units: Not reported
Recovered: 0.00
Resource Affected: Soil
Oxygenate: False

Map ID
Direction
Distance
Elevation

MAP FINDINGS

Site

Database(s)

EDR ID Number
EPA ID Number

252 MAIN STREET (Continued)

S102173492

Site ID: 101598
Operable Unit ID: 1017487
Operable Unit: 01
Material ID: 367963
Material Code: 0016A
Material Name: NON PCB OIL
Case No.: Not reported
Material FA: Petroleum
Quantity: 2.00
Units: Gallons
Recovered: 0.00
Resource Affected: Soil
Oxygenate: False
DEC Memo: Start DECRemark - 9502907 Prior to Sept, 2004 data translation this spill Lead
DEC Field was "TW" 06/07/95: DRIVER USED ABSORBENTS FOR CLEANUP. WILL DOUBLE
BAG & DISPOSE OF IN TRUCK. END DECRemark - 9502907
Remarks: Start CallerRemark - 9502907 REFUSE TRUCK HAD A HYDRAULIC LINE BLOW SPILLING
APPROX 2 GALS TO ROADWAY. END CallerRemark - 9502907

NY Hist Spills:

Region of Spill: 8
Spill Number: 9502907
Investigator: TW
Caller Name: Not reported
Caller Agency: Not reported
Caller Phone: Not reported
Notifier Name: Not reported
Notifier Agency: Not reported
Notifier Phone: Not reported
Spill Date/Time: 06/07/1995 10:30
Reported to Dept Date/Time: 06/07/95 11:20
SWIS: 26
Spiller Name: CITY OF ROCHESTER
Spiller Contact: Not reported
Spiller Phone: Not reported
Spiller Address: Not reported
Spiller City,St,Zip: Not reported
Spill Cause: Equipment Failure
Reported to Dept: On Land
Water Affected: Not reported
Spill Source: 07
Spill Notifier: Responsible Party
PBS Number: Not reported
Cleanup Ceased: 06/07/95
Cleanup Meets Std: True
Last Inspection: / /
Recommended Penalty: Penalty Not Recommended
Spiller Cleanup Dt: / /
Enforcement Date: / /
Invstgn Complete: / /
UST Involvement: False
Spill Class: Possible release with minimal potential for fire or hazard or Known
release with no damage. DEC Response. Willing Responsible Party.
Corrective action taken.
Spill Closed Dt: 06/07/95
Corrective Action Plan Submitted: / /
Date Region Sent Summary to Central Office: / /

Map ID
Direction
Distance
Elevation

MAP FINDINGS

Site

Database(s)

EDR ID Number
EPA ID Number

252 MAIN STREET (Continued)

S102173492

Date Spill Entered In Computer Data File: 06/08/95
Date Spill Entered In Computer Data File: Not reported
Update Date: / /
Is Updated: False
PBS Number: Not reported
Tank Number: Not reported
Tank Size: Not reported
Test Method: Not reported
Leak Rate Failed Tank: Not reported
Gross Leak Rate: Not reported
Material Class Type: Petroleum
Quantity Spilled: 2
Unkonwn Quantity Spilled: False
Units: Gallons
Quantity Recovered: 0
Unkonwn Quantity Recovered: False
Material: NON PCB OIL
Class Type: NON PCB OIL
Times Material Entry In File: 2798
CAS Number: Not reported
Last Date: 19940928
Material Class Type: Petroleum
Quantity Spilled: 0
Unkonwn Quantity Spilled: False
Units: Not reported
Quantity Recovered: 0
Unkonwn Quantity Recovered: False
Material: HYDRAULIC OIL
Class Type: HYDRAULIC OIL
Times Material Entry In File: 1846
CAS Number: Not reported
Last Date: 19940728
DEC Remarks: 06/07/95: DRIVER USED ABSORBENTS FOR CLEANUP. WILL DOUBLE BAG DISPOSE OF IN TRUCK.
Remark: REFUSE TRUCK HAD A HYDRAULIC LINE BLOW SPILLING APPROX 2 GALS TO ROADWAY.

11
NNE
< 1/8
0.091 mi.
483 ft.

CHARTER ONE BANK PACKAGE
325 EAST MAIN STREET
ROCHESTER, NY

NY Spills S106004841
N/A

Relative:
Lower

NY Spills:
Site ID: 268583
Facility Addr2: Not reported
Facility ID: 0270193
Spill Number: 0270193
Facility Type: ER
SWIS: 2814
Region of Spill: 8
Investigator: TPWALSH
Referred To: Not reported
Spill Date: 06/24/02
Reported to Dept: 06/24/02
CID: 28
Spill Cause: Other
Water Affected: Not reported
Spill Source: Unknown

Actual:
535 ft.

Map ID
Direction
Distance
Elevation

MAP FINDINGS

Site

Database(s)

EDR ID Number
EPA ID Number

CHARTER ONE BANK PACKAGE (Continued)

S106004841

Spill Notifier: Health Department
Cleanup Ceased: 06/24/02
Cleanup Meets Std: False
Last Inspection: / /
Recommended Penalty: Penalty Not Recommended
UST Trust: False
Spill Class: Known release that creates a file or hazard. DEC Response. Unknown
Responsible Party. Corrective action taken. (ISR)
Spill Closed Dt: 06/24/02
Remediation Phase: 0
Date Entered In Computer: 06/24/02
Spill Record Last Update: 07/03/02
Spiller Name: Not reported
Spiller Company: UNKNOWN
Spiller Address: Not reported
Spiller City,St,Zip: ZZ -
Spiller Company: 001
Spiller Phone: Not reported
Contact Name: Not reported
Contact Phone: Not reported
DEC Region: 8
Program Number: 0270193
DER Facility ID: 218798
Site ID: 268583
Operable Unit ID: 867295
Operable Unit: 01
Material ID: 510449
Material Code: 0063A
Material Name: UNKNOWN HAZARDOUS MATERIAL
Case No.: Not reported
Material FA: Hazardous Material
Quantity: 1.00
Units: Gallons
Recovered: 1.00
Resource Affected: Soil
Oxygenate: False
DEC Memo: Start DECRemark - 0270193 Prior to Sept, 2004 data translation this spill Lead
DEC Field was "TW" 6/24/2002 THE PACKAGE WAS DETERMINED TO CONTAIN WHAT
APPEARED TO BE A COKE BOTTLE CONTAINING AN UNKNOWN LIQUID, THAT WAS BUBBLE
WRAPPED INSIDE A CARDBOARD BOX. THE CITY HAZMAT TEAM, FIRE DEPARTMENT, POLICE
DEPARTMENT AND THE CITY BOMB SQUAD HAVE RESPONDED, AND ARE ATTEMPTING TO
DETERMINE IF THE PACKAGE MAY BE EXPLOSIVE. THE CONTENTS OF THE PACKAGE (WITHOUT
OPENING THE BOTTLE) WAS SCREENED FOR RADIOACTIVITY, CHECKED WITH A MULTIGAS
METER, AND SCREENED WITH AN APD 2000 TO CHECK FOR NERVE AND BLISTER AGENTS.
MCHD ON SITE, AND REQUESTED NYSDEC ASSISTANCE. 6/24/2002 POLICE
INVESTIGATORS CONTACTED THE SENDER AT A RETURN ADDRESS IN HOLIDAY SPRINGS,
FLORIDA. SPANISH SPEAKING OFFICERS WERE ABLE TO MAKE CONTACT WITH THE SENDER,
WHO SPOKE SPANISH, WHO EXPLAINED THAT SHE WAS SENDING HONEY TO A RELATIVE, AND
SHE MUST HAVE MADE A MISTAKE WITH THE STREET ADDRESS. POLICE WERE SATISFIED
WITH THE RESULTS OF THE INVESTIGATION AND THE INFORMATION PROVIDED BY THE
SENDER. NO FURTHER ACTION NEEDED AT THIS TIME BY SPILLS UNIT. END DECRemark
- 0270193
Remarks: Start CallerRemark - 0270193 A SUSPICIOUS PACKAGE ARRIVED BY EXPRESS MAIL TO
THE CHARTER BANK BRANCH AT 44 FRANKLIN STREET. NO ONE AT THE FACILITY
RECOGNIZED THE INDIVIDUAL TO WHOM THE PACKAGE WAS ADDRESSED. THE PACKAGE WAS
THEN HAND CARRIED TO THE CHARTER BANK HEADQUARTERS AT 325 EAST MAIN STREET. THE
PACKAGE WAS LABELED AS "PERISHABLE". LE NOTIFIED. FAXED TO MCHD ON 07/02/02.

Map ID
Direction
Distance
Elevation

MAP FINDINGS

Site

Database(s)

EDR ID Number
EPA ID Number

CHARTER ONE BANK PACKAGE (Continued)

S106004841

END CallerRemark - 0270193

12
South
< 1/8
0.094 mi.
496 ft.

ONE HSBC
ONE HSBC PLAZA
ROCHESTER, NY 14604

AST **A100159857**
N/A

Relative:
Lower

AST:

AST:

Actual:
535 ft.

Region: STATE
Facility Id: 8-426628
UTM X: 288241.84461
UTM Y: 4781345.07772
Expiration Date: 05/25/10
Renewal Date: / /
Total Capacity: 6040
Facility Type: Not reported
Site Type Name: Other
Site Type Status: Active
Mailing Company: BENDERSON DEVELOPMENT COMPANY
Mailing Title: Not reported
Mailing Contact: JOY HOUSE
Mailing Address: 100 CHESTNUT STREET
Mailing Address 2: SUITE 1120
Mailing City: ROCHESTER
Mailing State: NY
Mailing Zip Code: 14604
Mailing Phone No: (585) 454-3280
Mailing Email: Not reported
Owner Title: PROPERTY MANAGER
Owner Name: JOY HOUSE
Owner Address: 570 DELAWARE AVENUE
Owner Address 2: Not reported
Owner State: NY
Owner Zip Code: 14202
Owner Phone: (716) 886-0211
Owner Company: RANDALL BENDERSON 1993-1 TRUST
Emergency Contact: BENDERSON DEVELOPMENT
Emergency Phone: (585) 454-3280
Operator: BENDERSON DEVELOPMENT
Operator Phone: (585) 454-3280
Owner City: BUFFALO
Owner Sub Type: Corporate or Commercial
Program Type: PBS

Tank Number: 001
Tank Location Name: Aboveground - in contact with soil
Tank Status: In Service
Tank Model: Not reported
Pipe Model: Not reported
Active Status: Active
Install Date: 09/01/86
Capacity Gallons: 3000
Material Name: #2 Fuel Oil
Percentage: 100.00
Tank Type Name: Steel/Carbon Steel/Iron

Map ID
Direction
Distance
Elevation

MAP FINDINGS

Site

Database(s)

EDR ID Number
EPA ID Number

ONE HSBC (Continued)

A100159857

Tank Internal Protection: None
Tank Internal Protection 1: Painted/Asphalt Coating
Tank Internal Protection 2: Not reported
Pipe Location Name: Aboveground
Pipe Type Name: Steel/Carbon Steel/Iron
Pipe External Protection 1: None
Pipe External Protection 2: Not reported
Tank Secondary Containment 1: Vault (w/o access)
Tank Secondary Containment 2: Not reported
Pipe Secondary Containment: Not reported
Tank Leak Detection 1: None
Tank Leak Detection 2: Not reported
Pipe Leak Detection 1: Exempt Suction Piping
Pipe Leak Detection 2: Not reported
Type Of Overfill Prevention 1: Product Level Gauge (A/G)
Type Of Overfill Prevention 2: Not reported
Dispenser Method: Suction
Spill Prevention: Not reported
Tightness Test Method: Testing Not Required
Date Tested: / /
Next Test Date: / /
Date Tank Closed: / /

Tank Number: 002
Tank Location Name: Aboveground - in contact with soil
Tank Status: In Service
Tank Model: Not reported
Pipe Model: Not reported
Active Status: Active
Install Date: 09/01/86
Capacity Gallons: 3000
Material Name: #2 Fuel Oil
Percentage: 100.00
Tank Type Name: Steel/Carbon Steel/Iron
Tank Internal Protection: None
Tank Internal Protection 1: Painted/Asphalt Coating
Tank Internal Protection 2: Not reported
Pipe Location Name: Aboveground
Pipe Type Name: Steel/Carbon Steel/Iron
Pipe External Protection 1: None
Pipe External Protection 2: Not reported
Tank Secondary Containment 1: Vault (w/o access)
Tank Secondary Containment 2: Not reported
Pipe Secondary Containment: Not reported
Tank Leak Detection 1: None
Tank Leak Detection 2: Not reported
Pipe Leak Detection 1: Exempt Suction Piping
Pipe Leak Detection 2: Not reported
Type Of Overfill Prevention 1: Product Level Gauge (A/G)
Type Of Overfill Prevention 2: Not reported
Dispenser Method: Suction
Spill Prevention: Not reported
Tightness Test Method: Testing Not Required
Date Tested: / /
Next Test Date: / /
Date Tank Closed: / /

Map ID
Direction
Distance
Elevation

MAP FINDINGS

Site

Database(s)

EDR ID Number
EPA ID Number

ONE HSBC (Continued)

A100159857

Tank Number: 003
Tank Location Name: Aboveground - in contact with soil
Tank Status: In Service
Tank Model: Not reported
Pipe Model: Not reported
Active Status: Active
Install Date: 09/01/86
Capacity Gallons: 40
Material Name: #2 Fuel Oil
Percentage: 100.00
Tank Type Name: Steel/Carbon Steel/Iron
Tank Internal Protection: None
Tank Internal Protection 1: Painted/Asphalt Coating
Tank Internal Protection 2: Not reported
Pipe Location Name: Aboveground
Pipe Type Name: Steel/Carbon Steel/Iron
Pipe External Protection 1: None
Pipe External Protection 2: Not reported
Tank Secondary Containment 1: None
Tank Secondary Containment 2: Not reported
Pipe Secondary Containment: Not reported
Tank Leak Detection 1: None
Tank Leak Detection 2: Not reported
Pipe Leak Detection 1: Exempt Suction Piping
Pipe Leak Detection 2: Not reported
Type Of Overfill Prevention 1: Other
Type Of Overfill Prevention 2: Not reported
Dispenser Method: Suction
Spill Prevention: Not reported
Tightness Test Method: Testing Not Required
Date Tested: / /
Next Test Date: / /
Date Tank Closed: / /

C13
WNW
< 1/8
0.096 mi.
507 ft.

DAMON CITY CENTER MONROE COMMUNITY COLGE
228 E MAIN ST 5TH FLOOR
ROCHESTER, NY 14604

Site 1 of 3 in cluster C

FINDS 1004756232
MANIFEST NYD001836949
RCRA-NonGen

Relative:
Lower

FINDS:
Other Pertinent Environmental Activity Identified at Site

Actual:
529 ft.

RCRAInfo is a national information system that supports the Resource Conservation and Recovery Act (RCRA) program through the tracking of events and activities related to facilities that generate, transport, and treat, store, or dispose of hazardous waste. RCRAInfo allows RCRA program staff to track the notification, permit, compliance, and corrective action activities required under RCRA.

NY MANIFEST:

Document ID: NYB6958062
Manifest Status: Completed copy
Trans1 State ID: 98115FNY
Trans2 State ID: Not reported
Generator Ship Date: 950913

Map ID
Direction
Distance
Elevation

MAP FINDINGS

Site

Database(s)

EDR ID Number
EPA ID Number

DAMON CITY CENTER MONROE COMMUNITY COLGE (Continued)

1004756232

Trans1 Recv Date: 950913
Trans2 Recv Date: Not reported
TSD Site Recv Date: 950913
Part A Recv Date: 951002
Part B Recv Date: 950922
Generator EPA ID: NYD001836949
Trans1 EPA ID: NYD982792814
Trans2 EPA ID: Not reported
TSDF ID: NY0000343889
Waste Code: D009 - MERCURY 0.2 MG/L TCLP
Quantity: 00300
Units: P - Pounds
Number of Containers: 004
Container Type: CF - Fiber or plastic boxes, cartons
Handling Method: R Material recovery of more than 75 percent of the total material.
Specific Gravity: 100
Year: 95
Manifest Tracking Num: Not reported
Import Ind: Not reported
Export Ind: Not reported
Discr Quantity Ind: Not reported
Discr Type Ind: Not reported
Discr Residue Ind: Not reported
Discr Partial Reject Ind: Not reported
Discr Full Reject Ind: Not reported
Manifest Ref Num: Not reported
Alt Fac RCRA Id: Not reported
Alt Fac Sign Date: Not reported
Mgmt Method Type Code: Not reported
EPA ID: NYD001836949
Facility Name: KAUFMANN'S
Facility Address: 228 MAIN STREET EAST
Facility City: ROCHESTER
Facility Address 2: Not reported
Country: USA
Mailing Name: KAUFMANN'S
Mailing Contact: AMIR MUHAMMAD
Mailing Address: 228 MAIN STREET EAST
Mailing Address 2: Not reported
Mailing City: ROCHESTER
Mailing State: NY
Mailing Zip: 14604
Mailing Zip4: Not reported
Mailing Country: USA
Mailing Phone: 716-423-2560

Document ID: NYB2679138
Manifest Status: Completed after the designated time period for a TSDF to get a copy to the DEC
Trans1 State ID: 87992ZNY
Trans2 State ID: 86044DNY
Generator Ship Date: 900724
Trans1 Recv Date: 900724
Trans2 Recv Date: 900727
TSD Site Recv Date: 900727
Part A Recv Date: 900904
Part B Recv Date: 900824
Generator EPA ID: NYD001836949

Map ID
Direction
Distance
Elevation

MAP FINDINGS

Site

Database(s)

EDR ID Number
EPA ID Number

DAMON CITY CENTER MONROE COMMUNITY COLGE (Continued)

1004756232

Trans1 EPA ID: NYD982181513
Trans2 EPA ID: NYD982181513
TSDF ID: NYD043815703
Waste Code: F003 - UNKNOWN
Quantity: 00458
Units: P - Pounds
Number of Containers: 001
Container Type: DM - Metal drums, barrels
Handling Method: B Incineration, heat recovery, burning.
Specific Gravity: 100
Year: 90
Manifest Tracking Num: Not reported
Import Ind: Not reported
Export Ind: Not reported
Discr Quantity Ind: Not reported
Discr Type Ind: Not reported
Discr Residue Ind: Not reported
Discr Partial Reject Ind: Not reported
Discr Full Reject Ind: Not reported
Manifest Ref Num: Not reported
Alt Fac RCRA Id: Not reported
Alt Fac Sign Date: Not reported
Mgmt Method Type Code: Not reported
EPA ID: NYD001836949
Facility Name: KAUFMANN'S
Facility Address: 228 MAIN STREET EAST
Facility City: ROCHESTER
Facility Address 2: Not reported
Country: USA
Mailing Name: KAUFMANN'S
Mailing Contact: AMIR MUHAMMAD
Mailing Address: 228 MAIN STREET EAST
Mailing Address 2: Not reported
Mailing City: ROCHESTER
Mailing State: NY
Mailing Zip: 14604
Mailing Zip4: Not reported
Mailing Country: USA
Mailing Phone: 716-423-2560

Document ID: NYB2679147
Manifest Status: Completed after the designated time period for a TSDF to get a copy to the DEC
Trans1 State ID: 87992ZNY
Trans2 State ID: Not reported
Generator Ship Date: 900724
Trans1 Recv Date: 900724
Trans2 Recv Date: Not reported
TSD Site Recv Date: 900725
Part A Recv Date: 900904
Part B Recv Date: 900910
Generator EPA ID: NYD001836949
Trans1 EPA ID: NYD982181513
Trans2 EPA ID: Not reported
TSDF ID: OHD055522429
Waste Code: D002 - NON-LISTED CORROSIVE WASTES
Quantity: 00458
Units: P - Pounds

Map ID
Direction
Distance
Elevation

MAP FINDINGS

Site

Database(s)

EDR ID Number
EPA ID Number

DAMON CITY CENTER MONROE COMMUNITY COLGE (Continued)

1004756232

Number of Containers: 001
Container Type: DM - Metal drums, barrels
Handling Method: L Landfill.
Specific Gravity: 100
Waste Code: Not reported
Quantity: 00458
Units: P - Pounds
Number of Containers: 001
Container Type: DM - Metal drums, barrels
Handling Method: L Landfill.
Specific Gravity: 100
Year: 90
Manifest Tracking Num: Not reported
Import Ind: Not reported
Export Ind: Not reported
Discr Quantity Ind: Not reported
Discr Type Ind: Not reported
Discr Residue Ind: Not reported
Discr Partial Reject Ind: Not reported
Discr Full Reject Ind: Not reported
Manifest Ref Num: Not reported
Alt Fac RCRA Id: Not reported
Alt Fac Sign Date: Not reported
Mgmt Method Type Code: Not reported
EPA ID: NYD001836949
Facility Name: KAUFMANN'S
Facility Address: 228 MAIN STREET EAST
Facility City: ROCHESTER
Facility Address 2: Not reported
Country: USA
Mailing Name: KAUFMANN'S
Mailing Contact: AMIR MUHAMMAD
Mailing Address: 228 MAIN STREET EAST
Mailing Address 2: Not reported
Mailing City: ROCHESTER
Mailing State: NY
Mailing Zip: 14604
Mailing Zip4: Not reported
Mailing Country: USA
Mailing Phone: 716-423-2560

RCRA-NonGen:

Date form received by agency: 01/01/2006
Facility name: DAMON CITY CENTER MONROE COMMUNITY COLGE
Facility address: 228 E MAIN ST 5TH FLOOR
ROCHESTER, NY 14604
EPA ID: NYD001836949
Mailing address: E MAIN ST 5TH FLOOR
ROCHESTER, NY 14604
Contact: MARTIN - GILMORE
Contact address: E MAIN ST 5TH FLOOR
ROCHESTER, NY 14604
Contact country: US
Contact telephone: (716) 292-3151
Contact email: Not reported
EPA Region: 02
Classification: Non-Generator

Map ID
Direction
Distance
Elevation

MAP FINDINGS

Site

Database(s)

EDR ID Number
EPA ID Number

DAMON CITY CENTER MONROE COMMUNITY COLGE (Continued)

1004756232

Description: Handler: Non-Generators do not presently generate hazardous waste

Handler accessibility indicator: Transferred to the program or state equivalent.

Handler Activities Summary:

U.S. importer of hazardous waste: Unknown
Mixed waste (haz. and radioactive): Unknown
Recycler of hazardous waste: No
Transporter of hazardous waste: No
Treater, storer or disposer of HW: No
Underground injection activity: No
On-site burner exemption: Unknown
Furnace exemption: Unknown
Used oil fuel burner: No
Used oil processor: No
Used oil refiner: No
Used oil fuel marketer to burner: No
Used oil Specification marketer: No
Used oil transfer facility: No
Used oil transporter: No
Off-site waste receiver: Commercial status unknown

Historical Generators:

Date form received by agency: 11/03/2000
Facility name: DAMON CITY CENTER MONROE COMMUNITY COLGE
Classification: Conditionally Exempt Small Quantity Generator

Date form received by agency: 07/16/1998
Facility name: DAMON CITY CENTER MONROE COMMUNITY COLGE
Classification: Conditionally Exempt Small Quantity Generator

Violation Status: No violations found

14
ENE
< 1/8
0.101 mi.
531 ft.

**50 EAST AVENUE
50 EAST AVENUE
ROCHESTER, NY 14604**

**NY Spills S108059032
N/A**

**Relative:
Equal**

NY Spills:
Site ID: 366201
Facility Addr2: Not reported
Facility ID: 0650465
Spill Number: 0650465
Facility Type: ER
SWIS: 2814
Region of Spill: 8
Investigator: DLTILTON
Referred To: Not reported
Spill Date: 06/29/06
Reported to Dept: 06/29/06
CID: 28
Spill Cause: Equipment Failure
Water Affected: Not reported
Spill Source: Commercial/Industrial
Spill Notifier: Health Department
Cleanup Ceased: / /
Cleanup Meets Std: False
Last Inspection: / /

**Actual:
536 ft.**

Map ID
Direction
Distance
Elevation

MAP FINDINGS

Site

Database(s)

EDR ID Number
EPA ID Number

50 EAST AVENUE (Continued)

S108059032

Recommended Penalty: Penalty Not Recommended
UST Trust: False
Spill Class: Known release with minimal potential for fire or hazard. DEC Response.
Willing Responsible Party. Corrective action taken.
Spill Closed Dt: 06/29/06
Remediation Phase: 0
Date Entered In Computer: 06/29/06
Spill Record Last Update: 07/05/06
Spiller Name: Not reported
Spiller Company: Not reported
Spiller Address: Not reported
Spiller City,St,Zip: Not reported
Spiller Company: Not reported
Spiller Phone: Not reported
Contact Name: Not reported
Contact Phone: Not reported
DEC Region: 8
Program Number: 0650465
DER Facility ID: 316278
Site ID: 366201
Operable Unit ID: 1124152
Operable Unit: 01
Material ID: 2113634
Material Code: 0010A
Material Name: HYDRAULIC OIL
Case No.: Not reported
Material FA: Other
Quantity: 40.00
Units: Gallons
Recovered: 40.00
Resource Affected: Impervious Surface
Oxygenate: False
DEC Memo: Not reported
Remarks: Start CallerRemark - 0650465 CALLER STATES THAT A HYDRAULIC LINE ON A
COMMERCIAL VEHICLE LEAKED, SPILLING 40 GALLONS OF OIL TO THE ASPHALT. ROCHESTER
F.D. ON SCENE. MCHD TO UPDATE SPILLS. FAXED TO MCHD ON 06/29/2006 AT 1025 HRS.
END CallerRemark - 0650465

D15 **LINCOLN FIRST BANK**
SSW **CORNER BROAD / S CLINTON**
< 1/8 **ROCHESTER, NY**

0.104 mi.
548 ft.

Site 1 of 3 in cluster D

NY Spills **S102169767**
NY Hist Spills **N/A**

Relative:
Lower

NY Spills:
Site ID: 256295
Facility Addr2: Not reported
Facility ID: 8706594
Spill Number: 8706594
Facility Type: ER
SWIS: 2814
Region of Spill: 8
Investigator: CAHETTEN
Referred To: Not reported
Spill Date: 11/03/87
Reported to Dept: 11/03/87
CID: Not reported
Spill Cause: Unknown

Actual:
535 ft.

Map ID
Direction
Distance
Elevation

MAP FINDINGS

Site

Database(s)

EDR ID Number
EPA ID Number

LINCOLN FIRST BANK (Continued)

S102169767

Water Affected: Not reported
Spill Source: Unknown
Spill Notifier: Affected Persons
Cleanup Ceased: 12/09/88
Cleanup Meets Std: True
Last Inspection: / /
Recommended Penalty: Penalty Not Recommended
UST Trust: False
Spill Class: Not reported
Spill Closed Dt: 12/09/88
Remediation Phase: 0
Date Entered In Computer: 11/10/87
Spill Record Last Update: 12/09/88
Spiller Name: Not reported
Spiller Company: UNKNOWN
Spiller Address: Not reported
Spiller City,St,Zip: ZZ
Spiller Company: 999
Spiller Phone: Not reported
Contact Name: Not reported
Contact Phone: Not reported
DEC Region: 8
Program Number: 8706594
DER Facility ID: 209896
Site ID: 256295
Operable Unit ID: 910316
Operable Unit: 01
Material ID: 465600
Material Code: 0008
Material Name: Diesel
Case No.: Not reported
Material FA: Petroleum
Quantity: 0.00
Units: Not reported
Recovered: 0.00
Resource Affected: Groundwater
Oxygenate: False
DEC Memo: Start DECRemark - 8706594 Prior to Sept, 2004 data translation this spill Lead
DEC Field was "CH" / / : 7 HOLES DRILLED IN BEDROCK. WHILE DRILLING
THROUGH BEDROCK ON 4TH HOLE WHAT WAS THOUGHT TO BE DIESEL WAS ENCOUNTERED.
/ / : LINCOLN FIRST IS OWNER OF PROPERTY. SPILLER IS UNKNOWN. BORINGS WERE
FOUNDATION BORINGS. BORING IN EXISTING PARKING LOT. / / : 11/12/87 JEFF
NETZBAND,FOUNDATION DESIGN,CALLED.HE CHK'D WELLS,NO VISABLE PRODUCT
FLOATING.THERE WAS ODOR THOUGH. / / : ADVISED THEM TO BE PREPARED TO REMOVE
SOIL WHEN EXCAVATION IS STARTED. EXCAVATION TO START MIDDLE OF JANUARY. /
/ : TOLD HOHN HANLY TO CHECK WELLS IN 2 WEEKS. IF NOTHING IS FOUND TO DO IT
1/MO. IF PRODUCT IS FOUND, HAVE ANALYSIS DONE./ / : CHECK WELLS AGAIN ON
11/4 FOUND NO PRODUCT OR ODOR IN EITHER OF 2 WELLS. ORIGINAL SAMPLES SMELLED
LIKE MINERAL OIL OR TURPENTINE. 10/24/88: CH SPEAKS TO BOB WHITMAN OF NIXON
HARGRAVE INC. 546-8000.HE SAYS 500 GAL. TANK FOUND.MATERIAL WASANALYZED AS
KEROSENE.C.SCHMIDT ON SITE FOR TANK REMOVAL.SEE SPILL #8804512. 12/09/88: CH
SPOKE W/ BOB WHITMAN OF NIXON HARGRAVE INC.546-8000.HE SAID 500 GAL.TANK
FOUND.MATERIAL WAS ANALYZED & FOUND TO BE KEROSENE.C.SCHMIDT ON SITE FOR TANK
REMOVAL.SEE SPILL 8804512. 09/28/95: This is additional information about
material spilled from the translation of the old spill file: POSSIBLE DIESEL
FUEL. END DECRemark - 8706594
Remarks: Start CallerRemark - 8706594 MANY HOLES HAVE BEEN DRILLED IN NEIGHBORHOOD. NO

Map ID
Direction
Distance
Elevation

MAP FINDINGS

Site

Database(s)

EDR ID Number
EPA ID Number

LINCOLN FIRST BANK (Continued)

S102169767

PRODUCT FOUND IN ANY UNTIL THIS HOLE. MONITORING WELL TO BE INSTALLED. END
CallerRemark - 8706594

NY Hist Spills:

Region of Spill: 8
Spill Number: 8706594
Investigator: CH
Caller Name: Not reported
Caller Agency: Not reported
Caller Phone: Not reported
Notifier Name: Not reported
Notifier Agency: Not reported
Notifier Phone: Not reported
Spill Date/Time: 11/03/1987 12:00
Reported to Dept Date/Time: 11/03/87 14:55
SWIS: 26
Spiller Name: UNKNOWN
Spiller Contact: Not reported
Spiller Phone: Not reported
Spiller Address: Not reported
Spiller City,St,Zip: Not reported
Spill Cause: Unknown
Reported to Dept: Groundwater
Water Affected: Not reported
Spill Source: 12
Spill Notifier: Affected Persons
PBS Number: Not reported
Cleanup Ceased: 12/09/88
Cleanup Meets Std: True
Last Inspection: / /
Recommended Penalty: Penalty Not Recommended
Spiller Cleanup Dt: / /
Enforcement Date: / /
Invstgn Complete: / /
UST Involvement: False
Spill Class: Not reported
Spill Closed Dt: 12/09/88
Corrective Action Plan Submitted: / /
Date Region Sent Summary to Central Office: / /
Date Spill Entered In Computer Data File: 11/10/87
Date Spill Entered In Computer Data File: Not reported
Update Date: 12/09/88
Is Updated: False
PBS Number: Not reported
Tank Number: Not reported
Tank Size: Not reported
Test Method: Not reported
Leak Rate Failed Tank: Not reported
Gross Leak Rate: Not reported
Material Class Type: Petroleum
Quantity Spilled: 0
Unkonwn Quantity Spilled: False
Units: Not reported
Quantity Recovered: 0
Unkonwn Quantity Recovered: False
Material: DIESEL
Class Type: DIESEL

Map ID
Direction
Distance
Elevation

MAP FINDINGS

Site

Database(s)

EDR ID Number
EPA ID Number

LINCOLN FIRST BANK (Continued)

S102169767

Times Material Entry In File: 10625
CAS Number: Not reported
Last Date: 19940728
DEC Remarks: / / : 7 HOLES DRILLED IN BEDROCK. WHILE DRILLING THROUGH BEDROCK ON 4TH HOLE WHAT WAS THOUGHT TO BE DIESEL WAS ENCOUNTERED. / / : LINCOLN FIRST IS OWNER OF PROPERTY. SPILLER IS UNKNOWN. BORINGS WERE FOUNDATION BORINGS. BORING IN EXISTING PARKING LOT. / / : 11/12/87 JEFF NETZBAND, FOUNDATION DESIGN, CALLED. HE CHECKED WELLS, NO VISIBLE PRODUCT FLOATING. THERE WAS ODOR THOUGH. / / : ADVISED THEM TO BE PREPARED TO REMOVE SOIL WHEN EXCAVATION IS STARTED. EXCAVATION TO START MIDDLE OF JANUARY. / / : TOLD HOHN HANLY TO CHECK WELLS IN 2 WEEKS. IF NOTHING IS FOUND TO DO IT 1/MO. IF PRODUCT IS FOUND, HAVE ANALYSIS DONE. / / : CHECK WELLS AGAIN ON 11/4 FOUND NO PRODUCT OR ODOR IN EITHER OF 2 WELLS. ORIGINAL SAMPLES SMELLED LIKE MINERAL OIL OR TURPENTINE. 10/24/88: CH SPEAKS TO BOB WHITMAN OF NIXON HARGRAVE INC. 546-8000. HE SAYS 500 GAL. TANK FOUND. MATERIAL WAS ANALYZED AS KEROSENE. C. SCHMIDT ON SITE FOR TANK REMOVAL. SEE SPILL 8804512. 12/09/88: CH SPOKEW/ BOB WHITMAN OF NIXON HARGRAVE INC. 546-8000. HE SAID 500 GAL. TANK FOUND. MATERIAL WAS ANALYZED FOUND TO BE KEROSENE. C. SCHMIDT ON SITE FOR TANK REMOVAL. SEE SPILL 8804512. 09/28/95: This is additional information about material spilled from the translation of the old spill file: POSSIBLE DIESEL FUEL.
Remark: MANY HOLES HAVE BEEN DRILLED IN NEIGHBORHOOD. NO PRODUCT FOUND IN ANY UNTIL THIS HOLE. MONITORING WELL TO BE INSTALLED.

D16
SSW
< 1/8
0.104 mi.
548 ft.

CONSTRUCTION SITE
CLINTON / BROAD STREET
ROCHESTER, NY

LTANKS **S105054405**
HIST LTANKS **N/A**

Site 2 of 3 in cluster D

Relative:
Lower

LTANKS:

Actual:
535 ft.

Site ID: 215022
Spill Date: 08/22/88
Facility Addr2: Not reported
Facility ID: 8804512
Program Number: 8804512
SWIS: 2814
Region of Spill: 8
Investigator: SCHMIDT
Referred To: Not reported
Reported to Dept: 08/22/88
CID: Not reported
Spill Cause: Tank Failure
Water Affected: GROUNDWATER
Spill Source: Commercial/Industrial
Spill Notifier: Affected Persons
Cleanup Ceased: 08/24/88
Cleanup Meets Standard: True
Last Inspection: / /
Recommended Penalty: Penalty Not Recommended
UST Involvement: False
Spill Class: Known release with minimal potential for fire or hazard. DEC Response. Willing Responsible Party. Corrective action taken.
Spill Closed Dt: 08/24/88
Remediation Phase: 0
Date Entered In Computer: 08/26/88
Spill Record Last Update: 03/13/07
Spille Namer: Not reported

Map ID
Direction
Distance
Elevation

MAP FINDINGS

Site

Database(s)

EDR ID Number
EPA ID Number

CONSTRUCTION SITE (Continued)

S105054405

Spiller Company: UNKNOWN
Spiller Phone: (716) 458-4795
Spiller Extention: Not reported
Spiller Address: Not reported
Spiller City,St,Zip: ZZ
Spiller County: 001
Spiller Contact: Not reported
Spiller Phone: Not reported
Spiller Extention: Not reported
DEC Region: 8
Program Number: 8804512
DER Facility ID: 178149
Site ID: 215022
Operable Unit ID: 919510
Operable Unit: 01
Material ID: 456450
Material Code: 0001
Material Name: #2 Fuel Oil
Case No.: Not reported
Material FA: Petroleum
Quantity: 0.00
Units: Gallons
Recovered: 0.00
Resource Affected: Groundwater
Oxygenate: False
Site ID: Not reported
Spill Tank Test: Not reported
Tank Number: Not reported
Tank Size: Not reported
Test Method: Not reported
Leak Rate: Not reported
Gross Fail: Not reported
Modified By: Not reported
Last Modified: Not reported
Test Method: Not reported
DEC Memo: Not reported
Remarks: Not reported

HIST LTANKS:

Region of Spill: 8
Spill Number: 8804512
Investigator: CS
Caller Name: Not reported
Caller Agency: Not reported
Caller Phone: Not reported
Caller Extension: Not reported
Notifier Name: Not reported
Notifier Agency: Not reported
Notifier Phone: Not reported
Notifier Extension: Not reported
Spill Date: 08/22/1988
Spill Time: 12:00
Reported to Department Date: 08/22/88
Reported to Department Time: 14:55
SWIS: 26
Spiller Contact: Not reported
Spiller Phone: Not reported

Map ID
Direction
Distance
Elevation

MAP FINDINGS

Site

Database(s)

EDR ID Number
EPA ID Number

CONSTRUCTION SITE (Continued)

S105054405

Spiller Extention: Not reported
Spiller Name: UNKNOWN
Spiller Address: Not reported
Spiller City,St,Zip: Not reported
Facility Contact: Not reported
Facility Phone: (716) 458-4795
Facility Extention: Not reported
Spill Cause: Tank Failure
Resource Affectd: Groundwater
Water Affected: Not reported
Spill Source: Other Commercial/Industrial
Spill Notifier: Affected Persons
PBS Number: Not reported
Cleanup Ceased: 08/24/88
Cleanup Meets Standard: True
Last Inspection: / /
Recommended Penalty: Penalty Not Recommended
Spiller Cleanup Date: / /
Enforcement Date: / /
Investigation Complete: / /
UST Involvement: False
Spill Class: Not reported
Spill Closed Dt: 08/24/88
Date Region Sent Summary to Central Office: / /
Corrective Action Plan Submitted: / /
Date Spill Entered In Computer Data File: 08/26/88
Time Spill Entered In Computer Data File: Not reported
Spill Record Last Update: 08/26/88
Is Updated: False
PBS Number: Not reported
Tank Number: Not reported
Tank Size: Not reported
Test Method: Not reported
Leak Rate Failed Tank: Not reported
Gross Leak Rate: Not reported
Material Class Type: Petroleum
Quantity Spilled: 0
Unkonwn Quantity Spilled: False
Units: Gallons
Quantity Recovered: 0
Unkonwn Quantity Recovered: False
Material: #2 FUEL OIL
Class Type: #2 FUEL OIL
Times Material Entry In File: 24464
CAS Number: Not reported
Last Date: 19941207
DEC Remarks: 08/22/88: OIL APPEARED TO BE CONTAINED ON SITE. ADVISED TO NOTIFY IF ANYTHING IS FOUND AT BEDROCK. NO FURTHER CLEANUP AT THIS TIME. 08/24/88: CS ON SITE. TANK PUMPED OUT REMOVED. 3-5 CUBIC YDS OF SOIL WAS SEGREGATED REMOVED FROM SITE. EXCAVATIONPIT WILL EXTEND TO BEDROCK THE PIT SIDES WERE OF CLAY LIKE SOILS. 09/28/95: This is additional information about material spilled from the translation of the old spill file: 2 FUEL/WATER.
Spill Cause: WATER/ 2 FUEL FOUND IN OLD TANK - EMPIRE WRECKING REMOVED TANK - OLD 500 GALLON FUEL OIL TANK WHICH WAS LOCATED ON SITE OF CONSTRUCTION. JOE SCANLAN, LECESSE CONTRACTORS, CONTACT.

Map ID
Direction
Distance
Elevation

MAP FINDINGS

Site

Database(s)

EDR ID Number
EPA ID Number

D17
SSW
< 1/8
0.104 mi.
548 ft.

**BAUSCH & LOMB WORLD HDQTR
CLINTON / BROAD STREET
ROCHESTER, NY**

**NY Spills
NY Hist Spills**

**S102171473
N/A**

Site 3 of 3 in cluster D

**Relative:
Lower**

NY Spills:

**Actual:
535 ft.**

Site ID: 92759
Facility Addr2: Not reported
Facility ID: 9310795
Spill Number: 9310795
Facility Type: ER
SWIS: 2814
Region of Spill: 8
Investigator: BWFINSTE
Referred To: Not reported
Spill Date: 12/03/93
Reported to Dept: 12/06/03
CID: Not reported
Spill Cause: Unknown
Water Affected: Not reported
Spill Source: Unknown
Spill Notifier: Other
Cleanup Ceased: 12/06/93
Cleanup Meets Std: True
Last Inspection: / /
Recommended Penalty: Penalty Not Recommended
UST Trust: False
Spill Class: Known release with minimal potential for fire or hazard. DEC Response.
Willing Responsible Party. Corrective action taken.
Spill Closed Dt: 12/06/93
Remediation Phase: 0
Date Entered In Computer: 12/07/93
Spill Record Last Update: 09/30/04
Spiller Name: Not reported
Spiller Company: UNKNOWN
Spiller Address: Not reported
Spiller City,St,Zip: ZZ
Spiller Company: 999
Spiller Phone: Not reported
Contact Name: Not reported
Contact Phone: Not reported
DEC Region: 8
Program Number: 9310795
DER Facility ID: 83280
Site ID: Not reported
Operable Unit ID: Not reported
Operable Unit: Not reported
Material ID: Not reported
Material Code: Not reported
Material Name: Not reported
Case No.: Not reported
Material FA: Not reported
Quantity: Not reported
Units: Not reported
Recovered: Not reported
Resource Affected: Not reported
Oxygenate: Not reported
DEC Memo: Start DECRemark - 9310795 Prior to Sept, 2004 data translation this spill Lead

Map ID
Direction
Distance
Elevation

MAP FINDINGS

Site

Database(s)

EDR ID Number
EPA ID Number

BAUSCH & LOMB WORLD HDQTR (Continued)

S102171473

DEC Field was "BF" 12/06/93: MARCOR CONDUCTED THE SAMPLING. AREA IS APPROX 50-75 FT FROM SPEEDY CLEANERS. LECESSE WANTS DIRECTION ON HOW TO HANDLE CONTAMINATION. THEY ARE TO FORWARD ANALYTICAL RESULTS DUE IN 12-06-93. 12/06/93: BEDROCK IS PRESENT AT 29 FT. DEEPEST EXCAVATION TO BE 26 FT. CALLER WANTS ON SITE MTG FOR 12-07-93. FROWARDED TO HAZ WASTE REMEDIATION (MJ PEACHEY) FROM SPILLS MGMT. NO FURTHER ACTION BY SPILLS. 09/28/95: This is additional information about material spilled from the translation of the old spill file: SEE REMARKS. END DECRemark - 9310795
Remarks: Start CallerRemark - 9310795 WHILE EXCAVATING FOR BAUSCH & LOMB TOWER, LECESSE ENCOUNTERED CONTAMINATION AT 16 FT BELOW GRADE. PRELIMINARY ANALYTICAL RESULTS SHOW PRESENCE OF TETRACHLORETHANE & TRIMETHYL BENZENE. END CallerRemark - 9310795

NY Hist Spills:

Region of Spill: 8
Spill Number: 9310795
Investigator: BF
Caller Name: Not reported
Caller Agency: Not reported
Caller Phone: Not reported
Notifier Name: Not reported
Notifier Agency: Not reported
Notifier Phone: Not reported
Spill Date/Time: 12/03/1993 11:00
Reported to Dept Date/Time: 12/06/03 14:21
SWIS: 26
Spiller Name: UNKNOWN
Spiller Contact: Not reported
Spiller Phone: Not reported
Spiller Address: Not reported
Spiller City,St,Zip: Not reported
Spill Cause: Unknown
Reported to Dept: On Land
Water Affected: Not reported
Spill Source: 12
Spill Notifier: Other
PBS Number: Not reported
Cleanup Ceased: 12/06/93
Cleanup Meets Std: True
Last Inspection: / /
Recommended Penalty: Penalty Not Recommended
Spiller Cleanup Dt: / /
Enforcement Date: / /
Invstgn Complete: / /
UST Involvement: False
Spill Class: Known release with minimal potential for fire or hazard. DEC Response. Willing Responsible Party. Corrective action taken.
Spill Closed Dt: 12/06/93
Corrective Action Plan Submitted: / /
Date Region Sent Summary to Central Office: / /
Date Spill Entered In Computer Data File: 12/07/93
Date Spill Entered In Computer Data File: Not reported
Update Date: / /
Is Updated: False
PBS Number: Not reported
Tank Number: Not reported
Tank Size: Not reported

Map ID
Direction
Distance
Elevation

MAP FINDINGS

Site

Database(s)

EDR ID Number
EPA ID Number

BAUSCH & LOMB WORLD HDQTR (Continued)

S102171473

Test Method: Not reported
Leak Rate Failed Tank: Not reported
Gross Leak Rate: Not reported
Material Class Type: Not reported
Quantity Spilled: Not reported
Unkonwn Quantity Spilled: Not reported
Units: Not reported
Quantity Recovered: Not reported
Unkonwn Quantity Recovered: Not reported
Material: Not reported
Class Type: Not reported
Times Material Entry In File: Not reported
CAS Number: Not reported
Last Date: Not reported

DEC Remarks: 12/06/93: MARCOR CONDUCTED THE SAMPLING. AREA IS APPROX 50-75 FT FROM SPEEDY CLEANERS. LECESSE WANTS DIRECTION ON HOW TO HANDLE CONTAMINATION. THEY ARE TO FORWARD ANALYTICAL RESULTS DUE IN 12-06-93. 12/06/93: BEDROCK IS PRESENT AT 29 FT. DEEPEST EXCAVATION TO BE 26 FT. CALLER WANTS ON SITE MTG FOR 12-07-93. FROWARDED TO HAZ WASTE REMEDIATION MJ PEACHEY) FROM SPILLS MGMT. NO FURTHER ACTION BY SPILLS. 09/28/95: This is additional information about material spilled from the translation of the old spill file: SEE REMARKS.
Remark: WHILE EXCAVATING FOR BAUSCH LOMB TOWER, LECESSE ENCOUNTERED CONTAMINATION AT 16 FT BELOW GRADE. PRELIMINARY ANALYTICAL RESULTS SHOW PRESENCE OF TETRACHLORETHANE TRIMETHYL BENZENE.

**E18
ENE
< 1/8
0.104 mi.
548 ft.**

**COAL TAR
89 EAST AVE
ROCHESTER, NY**

**NY Spills S103484982
NY Hist Spills N/A**

Site 1 of 6 in cluster E

**Relative:
Equal**

NY Spills:

**Actual:
536 ft.**

Site ID: 225696
Facility Addr2: Not reported
Facility ID: 9808189
Spill Number: 9808189
Facility Type: ER
SWIS: 2814
Region of Spill: 8
Investigator: TGHALL
Referred To: Not reported
Spill Date: 10/02/98
Reported to Dept: 10/03/98
CID: 199
Spill Cause: Unknown
Water Affected: GENESEE RIVER
Spill Source: Commercial/Industrial
Spill Notifier: Local Agency
Cleanup Ceased: / /
Cleanup Meets Std: False
Last Inspection: / /
Recommended Penalty: Penalty Not Recommended
UST Trust: False
Spill Class: Known release that creates potential for fire or hazard. DEC Response. Willing Responsible Party. Corrective action taken.
Spill Closed Dt: 10/05/98
Remediation Phase: 0
Date Entered In Computer: 10/03/98

Map ID
Direction
Distance
Elevation

MAP FINDINGS

Site

Database(s)

EDR ID Number
EPA ID Number

COAL TAR (Continued)

S103484982

Spill Record Last Update: 10/05/98
Spiller Name: Not reported
Spiller Company: UNKNOWN
Spiller Address: Not reported
Spiller City,St,Zip: ZZ
Spiller Company: 999
Spiller Phone: Not reported
Contact Name: KEVIN HYLTON
Contact Phone: (716) 724-8428
DEC Region: 8
Program Number: 9808189
DER Facility ID: 180632
Site ID: 225696
Operable Unit ID: 1069371
Operable Unit: 01
Material ID: 315713
Material Code: 0159A
Material Name: COAL TAR PITCH VOLATILES
Case No.: 08007452
Material FA: Hazardous Material
Quantity: 0.00
Units: Gallons
Recovered: 0.00
Resource Affected: Surface Water
Oxygenate: False
DEC Memo: Start DECRemark - 9808189 Prior to Sept, 2004 data translation this spill Lead
DEC Field was "TH" 10/05/98: DUPLICATE SPILL REPORT. REFER TO SPILL # 9808170
FOR FURTHER ACTIVITY. NO FURTHER ACTION REQUIRED BY SPILLS - CLOSED. END
DECRemark - 9808189
Remarks: Start CallerRemark - 9808189 bed rock around a pipe - coal tar from bedrock
seeping into pipe pipe eventually empties into genessee river. FAXED TO
M.C.H.D. AT 0830 HRS. ON 10/5/98 END CallerRemark - 9808189

NY Hist Spills:
Region of Spill: 8
Spill Number: 9808189
Investigator: TH
Caller Name: Not reported
Caller Agency: Not reported
Caller Phone: Not reported
Notifier Name: Not reported
Notifier Agency: Not reported
Notifier Phone: Not reported
Spill Date/Time: 10/02/1998 17:00
Reported to Dept Date/Time: 10/03/98 13:38
SWIS: 26
Spiller Name: UNKNOWN
Spiller Contact: Not reported
Spiller Phone: Not reported
Spiller Contact: KEVIN HYLTON
Spiller Phone: (716) 724-8428
Spiller Address: Not reported
Spiller City,St,Zip: Not reported
Spill Cause: Unknown
Reported to Dept: Surface Water
Water Affected: GENESEE RIVER
Spill Source: 01

Map ID
Direction
Distance
Elevation

MAP FINDINGS

Site

Database(s)

EDR ID Number
EPA ID Number

COAL TAR (Continued)

S103484982

Spill Notifier: Local Agency
PBS Number: Not reported
Cleanup Ceased: / /
Cleanup Meets Std: False
Last Inspection: / /
Recommended Penalty: Penalty Not Recommended
Spiller Cleanup Dt: / /
Enforcement Date: / /
Invstgn Complete: / /
UST Involvement: False
Spill Class: Known release that creates potential for fire or hazard. DEC Response.
Willing Responsible Party. Corrective action taken.
Spill Closed Dt: 10/05/98
Corrective Action Plan Submitted: / /
Date Region Sent Summary to Central Office: / /
Date Spill Entered In Computer Data File: 10/03/98
Date Spill Entered In Computer Data File: Not reported
Update Date: 10/05/98
Is Updated: False
PBS Number: Not reported
Tank Number: Not reported
Tank Size: Not reported
Test Method: Not reported
Leak Rate Failed Tank: Not reported
Gross Leak Rate: Not reported
Material Class Type: Nonpetroleum/Nonhazardous
Quantity Spilled: 0
Unkonwn Quantity Spilled: True
Units: Gallons
Quantity Recovered: 0
Unkonwn Quantity Recovered: True
Material: COAL TAR PITCH VOLATILES
Class Type: COAL TAR PITCH VOLATILES
Times Material Entry In File: 0
CAS Number: 08007452
Last Date: Not reported
DEC Remarks: 10/05/98: DUPLICATE SPILL REPORT. REFER TO SPILL 9808170 FOR FURTHER
ACTIVITY. NO FURTHER ACTION REQUIRED BY SPILLS - CLOSED.
Remark: bed rock around a pipe - coal tar from bedrock seeping into pipe pipe
eventually empties into genessee river. FAXED TO M.C.H.D. AT 0830 HRS. ON
10/5/98

19
WSW
< 1/8
0.104 mi.
550 ft.

ROCHESTER WINDOW CLEANING
37 CLINTON AVENUE
ROCHESTER, NY

NY Spills S102172709
NY Hist Spills N/A

Relative:
Lower

NY Spills:
Site ID: 237854
Facility Addr2: Not reported
Facility ID: 8180903
Spill Number: 8180903
Facility Type: ER
SWIS: 2814
Region of Spill: 8
Investigator: UNASSIGNED
Referred To: Not reported

Actual:
530 ft.

Map ID
Direction
Distance
Elevation

MAP FINDINGS

Site

Database(s)

EDR ID Number
EPA ID Number

ROCHESTER WINDOW CLEANING (Continued)

S102172709

Spill Date: 09/02/81
Reported to Dept: / /
CID: Not reported
Spill Cause: Unknown
Water Affected: Not reported
Spill Source: Unknown
Spill Notifier: Other
Cleanup Ceased: 01/01/83
Cleanup Meets Std: True
Last Inspection: / /
Recommended Penalty: Penalty Not Recommended
UST Trust: False
Spill Class: Known release with minimal potential for fire or hazard. DEC Response.
Willing Responsible Party. Corrective action taken.
Spill Closed Dt: 01/01/83
Remediation Phase: 0
Date Entered In Computer: 02/08/93
Spill Record Last Update: 02/19/04
Spiller Name: Not reported
Spiller Company: ROCHESTER WINDOW CLEANING
Spiller Address: 37 CLINTON AVENUE
Spiller City,St,Zip: ROCHESTER, ZZ
Spiller Company: 001
Spiller Phone: Not reported
Contact Name: Not reported
Contact Phone: Not reported
DEC Region: 8
Program Number: 8180903
DER Facility ID: 195903
Site ID: 237854
Operable Unit ID: 892902
Operable Unit: 01
Material ID: 484174
Material Code: 0064A
Material Name: UNKNOWN MATERIAL
Case No.: Not reported
Material FA: Other
Quantity: 0.00
Units: Pounds
Recovered: 0.00
Resource Affected: Air
Oxygenate: False
DEC Memo: Start DECRemark - 8180903 Prior to Sept, 2004 data translation this spill Lead
DEC Field was " " 2004/02/19 - RCVD Time was previously blank and replaced with
Spill Time to fix a data translation problem... Bob Corcoran 9/2/81: BARRELS,
APPARENTLYINTACT, HAD FALLEN FROM SEOND FLOOR TO FIRST. NO MATERIALS RECOVERED
FROM FIRE INTACT, THEREFORE NO PROBLEMS IN DISPOSAL. 1/5/01: PAPER FILE
REMOVED AS PER RECORD RETENTION POLICY. END DECRemark - 8180903
Remarks: Start CallerRemark - 8180903 ROCHESTER WINDOW CLEANING AND LA BORI WOMENS WEAR
WAS BURNED AS A RESULT OF AN ARSON TO HIDE A BURGLARY. END CallerRemark -
8180903
NY Hist Spills:
Region of Spill: 8
Spill Number: 8180903
Investigator: Not reported
Caller Name: Not reported

Map ID
Direction
Distance
Elevation

MAP FINDINGS

Site

Database(s)

EDR ID Number
EPA ID Number

ROCHESTER WINDOW CLEANING (Continued)

S102172709

Caller Agency: Not reported
Caller Phone: Not reported
Notifier Name: Not reported
Notifier Agency: Not reported
Notifier Phone: Not reported
Spill Date/Time: 09/02/1981 13:30
Reported to Dept Date/Time: / /
SWIS: 26
Spiller Name: ROCHESTER WINDOW CLEANING
Spiller Contact: Not reported
Spiller Phone: Not reported
Spiller Address: 37 CLINTON AVENUE
Spiller City,St,Zip: ROCHESTER
Spill Cause: Unknown
Reported to Dept: Air
Water Affected: Not reported
Spill Source: 12
Spill Notifier: Other
PBS Number: Not reported
Cleanup Ceased: 01/01/83
Cleanup Meets Std: True
Last Inspection: / /
Recommended Penalty: Penalty Not Recommended
Spiller Cleanup Dt: / /
Enforcement Date: / /
Invstgn Complete: / /
UST Involvement: False
Spill Class: Known release with minimal potential for fire or hazard. DEC Response.
Willing Responsible Party. Corrective action taken.
Spill Closed Dt: 01/01/83
Corrective Action Plan Submitted: / /
Date Region Sent Summary to Central Office: / /
Date Spill Entered In Computer Data File: 02/08/93
Date Spill Entered In Computer Data File: Not reported
Update Date: 01/09/01
Is Updated: False
PBS Number: Not reported
Tank Number: Not reported
Tank Size: Not reported
Test Method: Not reported
Leak Rate Failed Tank: Not reported
Gross Leak Rate: Not reported
Material Class Type: Raw Sewage
Quantity Spilled: 0
Unkonwn Quantity Spilled: False
Units: Pounds
Quantity Recovered: 0
Unkonwn Quantity Recovered: False
Material: UNKNOWN MATERIAL
Class Type: UNKNOWN MATERIAL
Times Material Entry In File: 9140
CAS Number: Not reported
Last Date: 19941109
DEC Remarks: 9/2/81: BARRELS, APPARENTLY INTACT, HAD FALLEN FROM SEOND FLOOR TO FIRST. NO
MATERIALS RECOVERED FROM FIRE INTACT, THEREFORE NO PROBLEMS IN DISPOSAL.
1/5/01: PAPER FILE REMOVED AS PER RECORD RETENTION POLICY.
Remark: ROCHESTER WINDOW CLEANING AND LA BORI WOMENS WEAR WAS BURNED AS A RESULT OF AN

Map ID
Direction
Distance
Elevation

MAP FINDINGS

Site

Database(s)

EDR ID Number
EPA ID Number

ROCHESTER WINDOW CLEANING (Continued)

S102172709

ARSON TO HIDE A BURGLARY.

20
SE
< 1/8
0.107 mi.
567 ft.

CONVENTION CTR BASE RAMP
ELM STREET / CHESTNUT STR
ROCHESTER, NY

NY Spills
NY Hist Spills

S102173372
N/A

Relative:
Equal

Actual:
536 ft.

NY Spills:

Site ID: 224656
Facility Addr2: Not reported
Facility ID: 8504348
Spill Number: 8504348
Facility Type: ER
SWIS: 2814
Region of Spill: 8
Investigator: BWFINSTE
Referred To: Not reported
Spill Date: 03/06/86
Reported to Dept: 03/06/86
CID: Not reported
Spill Cause: Unknown
Water Affected: Not reported
Spill Source: Unknown
Spill Notifier: Other
Cleanup Ceased: 06/01/86
Cleanup Meets Std: True
Last Inspection: / /
Recommended Penalty: Penalty Not Recommended
UST Trust: False
Spill Class: Known release that creates potential for fire or hazard. DEC Response.
Unknown Responsible Party. Corrective action taken. (ISR)
Spill Closed Dt: 06/01/86
Remediation Phase: 0
Date Entered In Computer: 02/14/90
Spill Record Last Update: 03/28/01
Spiller Name: Not reported
Spiller Company: Not reported
Spiller Address: Not reported
Spiller City,St,Zip: ***Update***, ZZ
Spiller Company: 001
Spiller Phone: Not reported
Contact Name: Not reported
Contact Phone: Not reported
DEC Region: 8
Program Number: 8504348
DER Facility ID: 185601
Site ID: 224656
Operable Unit ID: 897583
Operable Unit: 01
Material ID: 479954
Material Code: 0829A
Material Name: CRANK CASE OIL
Case No.: Not reported
Material FA: Petroleum
Quantity: 5.00
Units: Gallons
Recovered: 0.00

Map ID
Direction
Distance
Elevation

MAP FINDINGS

Site

Database(s)

EDR ID Number
EPA ID Number

CONVENTION CTR BASE RAMP (Continued)

S102173372

Resource Affected: Soil
Oxygenate: False
DEC Memo: Start DECRemark - 8504348 Prior to Sept, 2004 data translation this spill Lead
DEC Field was "BF" / / : STATUS: CLOSED. / / : EXTENT OF SPILL: NOT
EXTREME. / / : VIOLATIONS AND LEGAL ACTION: N/A. / / : ACTION: ED
YURKSTAS -MCHD OUT 86-03-06 - ROCH F.D. CLEANED UP. 09/28/95: This is
additional information about material spilled from the translation of the old
spill file: UNKNOWN OIL - CRANKC 03/28/01: PAPER FILE REMOVED AS PER PAPER
RETENTION POLICY. END DECRemark - 8504348
Remarks: Start CallerRemark - 8504348 TRUCK LOST CRANKCASE OIL - ON TUNNEL RAMP END
CallerRemark - 8504348

NY Hist Spills:

Region of Spill: 8
Spill Number: 8504348
Investigator: BF
Caller Name: Not reported
Caller Agency: Not reported
Caller Phone: Not reported
Notifier Name: Not reported
Notifier Agency: Not reported
Notifier Phone: Not reported
Spill Date/Time: 03/06/1986 13:00
Reported to Dept Date/Time: 03/06/86 13:45
SWIS: 26
Spiller Name: Not reported
Spiller Contact: Not reported
Spiller Phone: Not reported
Spiller Address: Not reported
Spiller City,St,Zip: Not reported
Spill Cause: Unknown
Reported to Dept: On Land
Water Affected: Not reported
Spill Source: 12
Spill Notifier: Other
PBS Number: Not reported
Cleanup Ceased: 06/01/86
Cleanup Meets Std: True
Last Inspection: / /
Recommended Penalty: Penalty Not Recommended
Spiller Cleanup Dt: / /
Enforcement Date: / /
Invstgn Complete: / /
UST Involvement: False
Spill Class: Known release that creates potential for fire or hazard. DEC Response.
Unknown Responsible Party. Corrective action taken. (ISR)
Spill Closed Dt: 06/01/86
Corrective Action Plan Submitted: / /
Date Region Sent Summary to Central Office: / /
Date Spill Entered In Computer Data File: 02/14/90
Date Spill Entered In Computer Data File: Not reported
Update Date: 03/28/01
Is Updated: False
PBS Number: Not reported
Tank Number: Not reported
Tank Size: Not reported
Test Method: Not reported

Map ID
Direction
Distance
Elevation

MAP FINDINGS

Site

Database(s)

EDR ID Number
EPA ID Number

CONVENTION CTR BASE RAMP (Continued)

S102173372

Leak Rate Failed Tank: Not reported
Gross Leak Rate: Not reported
Material Class Type: Petroleum
Quantity Spilled: 5
Unkonwn Quantity Spilled: False
Units: Gallons
Quantity Recovered: 0
Unkonwn Quantity Recovered: True
Material: CRANK CASE OIL
Class Type: CRANK CASE OIL
Times Material Entry In File: 39
CAS Number: Not reported
Last Date: Not reported
DEC Remarks: / / : STATUS: CLOSED. / / : EXTENT OF SPILL: NOT EXTREME. / /
: VIOLATIONS AND LEGAL ACTION: N/A. / / : ACTION: ED YURKSTAS - MCHD OUT
86-03-06 - ROCH F.D. CLEANED UP. 09/28/95: This is additional information
about material spilled from the translation of the old spill file: UNKNOWN OIL
- CRANKC 03/28/01: PAPER FILE REMOVED AS PER PAPER RETENTION POLICY.
Remark: TRUCK LOST CRANKCASE OIL - ON TUNNEL RAMP

B21
North
< 1/8
0.108 mi.
571 ft.

CATHOLIC FAMILY CENTER
25 FRANKLIN STREET
ROCHESTER, NY

NY Spills S103036902
NY Hist Spills N/A

Site 2 of 3 in cluster B

Relative:
Lower

Actual:
534 ft.

NY Spills:
Site ID: 85315
Facility Addr2: Not reported
Facility ID: 9714156
Spill Number: 9714156
Facility Type: ER
SWIS: 2814
Region of Spill: 8
Investigator: TPWALSH
Referred To: Not reported
Spill Date: 03/20/98
Reported to Dept: 03/20/98
CID: 28
Spill Cause: Human Error
Water Affected: Not reported
Spill Source: Commercial/Industrial
Spill Notifier: Responsible Party
Cleanup Ceased: 11/28/00
Cleanup Meets Std: False
Last Inspection: / /
Recommended Penalty: Penalty Not Recommended
UST Trust: False
Spill Class: Possible release with minimal potential for fire or hazard or Known
release with no damage. DEC Response. Willing Responsible Party.
Corrective action taken.
Spill Closed Dt: 11/28/00
Remediation Phase: 0
Date Entered In Computer: 03/20/98
Spill Record Last Update: 11/28/00
Spiller Name: MELINDA JACKSON
Spiller Company: CATHOLIC FAMILY CENTER
Spiller Address: 25 FRANKLIN STREET

Map ID
Direction
Distance
Elevation

MAP FINDINGS

Site

Database(s)

EDR ID Number
EPA ID Number

CATHOLIC FAMILY CENTER (Continued)

S103036902

Spiller City,St,Zip: ROCHESTER, NY
Spiller Company: 001
Spiller Phone: () 262-7051
Contact Name: MELINDA JACKSON
Contact Phone: () 262-7051
DEC Region: 8
Program Number: 9714156
DER Facility ID: 78392
Site ID: 85315
Operable Unit ID: 1057019
Operable Unit: 01
Material ID: 325124
Material Code: 1806A
Material Name: TONER
Case No.: Not reported
Material FA: Other
Quantity: 0.00
Units: Gallons
Recovered: 0.00
Resource Affected: Soil
Oxygenate: False
DEC Memo: Start DECRemark - 9714156 Prior to Sept, 2004 data translation this spill Lead
DEC Field was "TW" 11/28/00: UPON REVIEW, NO FURTHER ACTION REQUIRED AT THIS
TIME BY NYSDEC SPILL UNIT. END DECRemark - 9714156
Remarks: Start CallerRemark - 9714156 CALLER STATED THAT TONER WAS SPILLED ON AN AREA 2'
X 5' IN THE 7TH FLOOR OFFICE BY A JANITOR MOVING THE COPIER. ADVISED CALLER TO
CONTACT MCHD SINCE EMPLOYEE IN AREA WAS A PREGNANT WOMAN. END CallerRemark -
9714156

NY Hist Spills:

Region of Spill: 8
Spill Number: 9714156
Investigator: TW
Caller Name: Not reported
Caller Agency: Not reported
Caller Phone: Not reported
Notifier Name: Not reported
Notifier Agency: Not reported
Notifier Phone: Not reported
Spill Date/Time: 03/20/1998 11:30
Reported to Dept Date/Time: 03/20/98 13:30
SWIS: 26
Spiller Name: CATHOLIC FAMILY CENTER
Spiller Contact: MELINDA JACKSON
Spiller Phone: () 262-7051
Spiller Contact: MELINDA JACKSON
Spiller Phone: () 262-7051
Spiller Address: 25 FRANKLIN STREET
Spiller City,St,Zip: ROCHESTER, NY
Spill Cause: Human Error
Reported to Dept: On Land
Water Affected: Not reported
Spill Source: 01
Spill Notifier: Responsible Party
PBS Number: Not reported
Cleanup Ceased: 11/28/00
Cleanup Meets Std: False

Map ID
Direction
Distance
Elevation

MAP FINDINGS

Site

Database(s)

EDR ID Number
EPA ID Number

CATHOLIC FAMILY CENTER (Continued)

S103036902

Last Inspection: / /
Recommended Penalty: Penalty Not Recommended
Spiller Cleanup Dt: / /
Enforcement Date: / /
Invstgn Complete: / /
UST Involvement: False
Spill Class: Possible release with minimal potential for fire or hazard or Known release with no damage. DEC Response. Willing Responsible Party.
Corrective action taken.
Spill Closed Dt: 11/28/00
Corrective Action Plan Submitted: / /
Date Region Sent Summary to Central Office: / /
Date Spill Entered In Computer Data File: 03/20/98
Date Spill Entered In Computer Data File: Not reported
Update Date: 11/28/00
Is Updated: False
PBS Number: Not reported
Tank Number: Not reported
Tank Size: Not reported
Test Method: Not reported
Leak Rate Failed Tank: Not reported
Gross Leak Rate: Not reported
Material Class Type: Hazardous Material
Quantity Spilled: 0
Unkonwn Quantity Spilled: True
Units: Gallons
Quantity Recovered: 0
Unkonwn Quantity Recovered: False
Material: TONER
Class Type: TONER
Times Material Entry In File: 1
CAS Number: Not reported
Last Date: Not reported
DEC Remarks: 11/28/00: UPON REVIEW, NO FURTHER ACTION REQUIRED AT THIS TIME BY NYSDEC SPILL UNIT.
Remark: CALLER STATED THAT TONER WAS SPILLED ON AN AREA 2 X 5 IN THE 7TH FLOOR OFFICE BY A JANITOR MOVING THE COPIER. ADVISED CALLER TO CONTACT MCHD SINCE EMPLOYEE IN AREA WAS A PREGNANT WOMAN.

B22
North
< 1/8
0.108 mi.
571 ft.

SIBLEY TOWER BUILDING/WILMORITE INC
25 FRANKLIN STREET
ROCHESTER, NY 14604
Site 3 of 3 in cluster B

UST **U003315941**
HIST UST **N/A**

Relative:
Lower

UST:

UST:

Actual:
534 ft.

Facility Id: 8-600027
Region: STATE
Expiration Date: 09/23/11
Renewal Date: / /
Total Capacity: 10000
Facility Type: Not reported
Mailing Company: GENESEE MANAGEMENT, INC
Mailing Title: Not reported
Mailing Contact: ROBERT SCOTT GRIPPO
Mailing Address: ROOM 1122, SIBLEY TOWER BUILDING

Map ID
Direction
Distance
Elevation

MAP FINDINGS

Site

Database(s)

EDR ID Number
EPA ID Number

SIBLEY TOWER BUILDING/WILMORITE INC (Continued)

U003315941

Mailing Address 2: 25 FRANKLIN STREET
Mailing City: ROCHESTER
Mailing State: NY
Mailing Zip Code: 14604
Mailing Phone No: (716) 546-1711
Mailing Email: SGRIPPO@WILMORITE.COM
Owner Title: FACILITIES MANAGER
Owner Name: ROBERT SCOTT GRIPPO
Owner Address: 1265 SCOTTSVILLE ROAD
Owner Address 2: Not reported
Owner State: NY
Owner Zip Code: 14624
Owner Phone: (585) 235-7140
Owner Company: GENESEE MANAGEMENT,INC; ROCHWIL ASSOCIATES
Emergency Contact: ROBERT SCOTT GRIPPO
Emergency Phone: (585) 546-1711
Operator: ROBERT SCOTT GRIPPO
Operator Phone: (585) 546-1711
Owner City: ROCHESTER
Owner Sub Type: Corporate or Commercial
UTM X: 288218.35785
UTM Y: 4781662.63285
Site Type Name: Other
Site Type Status: Active
Comments: Not reported

Program Type: PBS

Tank Number: 001
Tank Location Name: Underground
Tank Status: In Service
Tank Model: Not reported
Pipe Model: Not reported
Active Status: Active
Install Date: 06/01/85
Capacity Gallons: 10000
Material Name: #2 Fuel Oil
Percentage: 100.00
Tank Type Name: Steel/Carbon Steel/Iron
Tank Internal Protection: None
Tank Internal Protection 1: Painted/Asphalt Coating
Tank Internal Protection 2: Original Sacrificial Anode
Pipe Location Name: Underground/On-ground
Pipe Type Name: Copper
Pipe External Protection 1: None
Pipe External Protection 2: Not reported
Tank Secondary Containment 1: None
Tank Secondary Containment 2: Not reported
Pipe Secondary Containment: Not reported
Tank Leak Detection 1: Groundwater Well
Tank Leak Detection 2: Not reported
Pipe Leak Detection 1: Exempt Suction Piping
Pipe Leak Detection 2: Not reported
Type Of Overfill Prevention 1: High Level Alarm
Type Of Overfill Prevention 2: Not reported
Dispenser Method: Suction
Spill Prevention: Not reported

Map ID
Direction
Distance
Elevation

MAP FINDINGS

Site

Database(s)

EDR ID Number
EPA ID Number

SIBLEY TOWER BUILDING/WILMORITE INC (Continued)

U003315941

Tightness Test Method: Horner EZ Check I or II
Date Tested: 09/01/96
Next Test Date: / /
Date Tank Closed: / /

HIST UST:

PBS Number: 8-600027
SPDES Number: Not reported
Emergency Contact: ROBERT SCOTT GRIPPO
Emergency Telephone: (716) 546-1711
Operator: ROBERT SCOTT GRIPPO
Operator Telephone: (716) 546-1711
Owner Name: GENESEE MANAGEMENT,INC; ROCHWIL ASSOCIATES
Owner Address: 1265 SCOTTSVILLE ROAD
Owner City,St,Zip: ROCHESTER, NY 14624
Owner Telephone: (716) 235-7140
Owner Type: Corporate/Commercial
Owner Subtype: Not reported
Mailing Name: GENESEE MANAGEMENT,INC
Mailing Address: ROOM 1122, SIBLEY TOWER BUILDING
Mailing Address 2: 25 FRANKLIN STREET
Mailing City,St,Zip: ROCHESTER, NY 14604
Mailing Contact: ROBERT SCOTT GRIPPO
Mailing Telephone: (716) 546-1711
Owner Mark: First Owner
Facility Status: 1 - Active PBS facility, i.e. total capacity of the PBS tanks is greater than 1,100 gallons, regardless if Subpart 360-14 tanks exist or not at the facility.
Facility Addr2: Not reported
SWIS ID: 2614
Old PBS Number: Not reported
Facility Type: OTHER
Inspected Date: Not reported
Inspector: Not reported
Inspection Result: Not reported
Federal ID: Not reported
Certification Flag: False
Certification Date: 10/01/2001
Expiration Date: 09/23/2006
Renew Flag: False
Renewal Date: Not reported
Total Capacity: 10000
FAMT: True
Facility Screen: No Missing Data
Owner Screen: No Missing Data
Tank Screen: No Missing Data
Dead Letter: False
CBS Number: Not reported
Town or City: ROCHESTER (C)
County Code: 26
Town or City: 14
Region: 8
Tank Id: 001
Tank Location: UNDERGROUND
Tank Status: In Service
Install Date: 19850601

Map ID
Direction
Distance
Elevation

MAP FINDINGS

Site

Database(s)

EDR ID Number
EPA ID Number

SIBLEY TOWER BUILDING/WILMORITE INC (Continued)

U003315941

Capacity (gals): 10000
Product Stored: NOS 1,2, OR 4 FUEL OIL
Tank Type: Steel/carbon steel
Tank Internal: None
Tank External: 21
Pipe Location: Underground
Pipe Type: FIBERGLASS COATED STEEL
Pipe Internal: None
Pipe External: None
Second Containment: None
Leak Detection: Groundwater Well
Overfill Prot: High Level Alarm
Dispenser: Suction
Date Tested: 09/01/1996
Next Test Date: Not reported
Missing Data for Tank: No Missing Data
Date Closed: Not reported
Test Method: Horner EZ Check
Deleted: False
Updated: True
Lat/long: Not reported

**F23
ESE
< 1/8
0.110 mi.
583 ft.**

**ROCHESTER DISTRICT HEATING COOPERATIVE,
LARTIGUE STATION
ROCHESTER, NY 14604

Site 1 of 2 in cluster F**

**CBS AST S104281755
CBS N/A**

**Relative:
Equal**

CBS AST:

**Actual:
536 ft.**

CBS Number: 8-000330
Region: STATE
ICS Number: Not reported
PBS Number: Not reported
MOSF Number: Not reported
Telephone: (716) 546-5570
Facility Town: ROCHESTER (C)
Operator: ROCHESTER DISTRICT HEATING COO
Emrgncy Contact: THOMAS HELLES
Emrgncy Phone: (716) 546-8890
Expiration Date: 12/28/2003
Owner Name: ROCHESTER DISTRICT HEATING COOPERATIVE, INC.
Owner Address: 415 EUCLID BUILDING, MIDTOWN PLAZA
Owner City,St,Zip: ROCHESTER, NY 14604
Owner Telephone: (716) 546-8890
Owner type: Local Government
Facility Type: UTILITY
Mail Name: ROCHESTER DISTRICT HEATING COOPERATIVE, INC.
Mail Contact Addr: 415 EUCLID BUILDING, MIDTOWN PLAZA
Mail Contact Addr2: Not reported
Mail Contact Contact: PETER E. LOBERG
Mail Contact City,St,Zip: ROCHESTER, NY 14604
Mail Phone: (716) 546-8890
SPDES Number: Not reported
Facility Status: ACTIVE FACILITY
Owner Sub Type: Not reported

Tank Id: 001
Date Entered: 12/27/1999

Map ID
Direction
Distance
Elevation

MAP FINDINGS

Site

Database(s)

EDR ID Number
EPA ID Number

ROCHESTER DISTRICT HEATING COOPERATIVE, (Continued)

S104281755

Capacity (Gal): 220
Chemical: Sodium hydroxide
Tank Closed: Not reported
Tank Status: In Service
Tank Type: Fiberglass reinforced plastic [FRP]
Install Date: 12/92
Certified Date: 10/04/2001
CAS Number: 1310732
Substance: Single Hazardous Substance on DEC List
Tank Location: ABOVEGROUND ON SADDLES LEGS, STILTS, RACK, OR CRADLE
Intrnl Protection: None
Extrnl Protection: None, None
Pipe Location: Aboveground
Pipe Type: STAINLESS STEEL ALLOY
Pipe Internal: None
Pipe External: 00
Pipe Containment: None, None
Tank Containment: None, Sacrificial Anode
Leak Detection: None, None
Overfill Protection: None, Jacketed
Haz Percent: 50
Total Tanks: 2
Tank Secret: False
Last Test: Not reported
Due Date: Not reported
Tank Error Status: No Missing Data
SWIS Code: 2614
Lat/Long: Not reported
Pipe Flag: False
Federal ID: Not reported
Is Updated: F
Renew Date: Not reported
Is it There: F
Deliquent: F
Date Expired: Not reported
Owner Mark: 1
Certificate Needs to be Printed: False
Fiscal Amt for Registration Fee Correct: True
Renewal Has Been Printed for Facility: True
Pre-Printed Renewal App Last Printed: 09/06/2001
Total Capacity of All Active Tanks(gal): 420

Tank Id: 003
Date Entered: 12/27/1999
Capacity (Gal): 400
Chemical: Cyclohexylamine
Tank Closed: 04/01
Tank Status: In Service
Tank Type: Stainless steel alloy
Install Date: 03/94
Certified Date: 10/04/2001
CAS Number: 108918
Substance: Single Hazardous Substance on DEC List
Tank Location: ABOVEGROUND
Intrnl Protection: None
Extrnl Protection: None, None

Map ID
Direction
Distance
Elevation

MAP FINDINGS

Site

Database(s)

EDR ID Number
EPA ID Number

ROCHESTER DISTRICT HEATING COOPERATIVE, (Continued)

S104281755

Pipe Location: Aboveground
Pipe Type: STAINLESS STEEL ALLOY
Pipe Internal: None
Pipe External: 00
Pipe Containment: None, None
Tank Containment: None, Sacrificial Anode
Leak Detection: None, None
Overfill Protection: None, Jacketed
Haz Percent: 50
Total Tanks: 2
Tank Secret: False
Last Test: Not reported
Due Date: Not reported
Tank Error Status: No Missing Data
SWIS Code: 2614
Lat/Long: Not reported
Pipe Flag: False
Federal ID: Not reported
Is Updated: F
Renew Date: Not reported
Is it There: F
Delinquent: F
Date Expired: Not reported
Owner Mark: 1
Certificate Needs to be Printed: False
Fiscal Amt for Registration Fee Correct: True
Renewal Has Been Printed for Facility: True
Pre-Printed Renewal App Last Printed: 09/06/2001
Total Capacity of All Active Tanks(gal): 420

Tank Id: 002
Date Entered: 12/27/1999
Capacity (Gal): 200
Chemical: Sodium bisulfite
Tank Closed: Not reported
Tank Status: In Service
Tank Type: Stainless steel alloy
Install Date: 03/94
Certified Date: 10/04/2001
CAS Number: 7631905
Substance: Single Hazardous Substance on DEC List
Tank Location: ABOVEGROUND ON SADDLES LEGS, STILTS, RACK, OR CRADLE
Intrnl Protection: None
Extrnl Protection: None, None
Pipe Location: Aboveground
Pipe Type: STAINLESS STEEL ALLOY
Pipe Internal: None
Pipe External: 00
Pipe Containment: None, None
Tank Containment: None, Sacrificial Anode
Leak Detection: None, None
Overfill Protection: None, Jacketed
Haz Percent: 30
Total Tanks: 2
Tank Secret: False
Last Test: Not reported

Map ID
Direction
Distance
Elevation

MAP FINDINGS

Site

Database(s)

EDR ID Number
EPA ID Number

ROCHESTER DISTRICT HEATING COOPERATIVE, (Continued)

S104281755

Due Date: Not reported
Tank Error Status: No Missing Data
SWIS Code: 2614
Lat/Long: Not reported
Pipe Flag: False
Federal ID: Not reported
Is Updated: F
Renew Date: Not reported
Is it There: F
Delinquent: F
Date Expired: Not reported
Owner Mark: 1
Certificate Needs to be Printed: False
Fiscal Amt for Registration Fee Correct: True
Renewal Has Been Printed for Facility: True
Pre-Printed Renewal App Last Printed: 09/06/2001
Total Capacity of All Active Tanks(gal): 420

CBS:

CBS Number: 8-000330
Program Type: CBS
Dec Region: 8
Expiration Date: N/A
UTMX: 288405
UTMY: 4781427

**F24
ESE
< 1/8
0.110 mi.
583 ft.**

**ROCHESTER DISTRICT HEATING CO-OP INC
LARTIGUE STATION
ROCHESTER, NY 14604**

**UST U003315175
HIST UST N/A**

Site 2 of 2 in cluster F

**Relative:
Equal**

UST:

UST:

**Actual:
536 ft.**

Facility Id: 8-417343
Region: STATE
Expiration Date: 10/06/12
Renewal Date: 06/04/02
Total Capacity: 22000
Facility Type: Not reported
Mailing Company: ROCHESTER DISTRICT HEATING CO-OP INC
Mailing Title: Not reported
Mailing Contact: PETER E LOBERG
Mailing Address: 415 EUCLID BLDG
Mailing Address 2: MIDTOWN PLAZA
Mailing City: ROCHESTER
Mailing State: NY
Mailing Zip Code: 14604
Mailing Phone No: (585) 546-8890
Mailing Email: Not reported
Owner Title: GENERAL MANAGER
Owner Name: PETER E LOBERG
Owner Address: 415 EUCLID BLDG, MIDTOWN PLAZA
Owner Address 2: Not reported
Owner State: NY
Owner Zip Code: 14604
Owner Phone: (585) 546-4183

Map ID
Direction
Distance
Elevation

MAP FINDINGS

Site

Database(s)

EDR ID Number
EPA ID Number

ROCHESTER DISTRICT HEATING CO-OP INC (Continued)

U003315175

Owner Company: MONROE COUNTY INDUSTRIAL DEVELOPMENT
Emergency Contact: THOMAS R HELLES
Emergency Phone: (585) 546-8890
Operator: ROCHESTER DIST HEAT CO-OP INC
Operator Phone: (585) 546-5570
Owner City: ROCHESTER
Owner Sub Type: Corporate or Commercial
UTM X: 288250.20295
UTM Y: 4781718.33691
Site Type Name: Other
Site Type Status: Active
Comments: 9/25/2007 TW PHONE CONVERSATION WITH THOMAS HELLES. TW ADVISES MR. HELLES THAT THE GALVANIZED PIPING CURRENTLY INSTALLED IS NOT CONSIDERED CORRIOR RESISTANT BY NYSDEC OR USEPA. MR. HELLES INDICATED THAT THEY WOULD REPLACE THE PIPING AND ADVISE NYSDEC.

Program Type: PBS

Tank Number: 001
Tank Location Name: Underground
Tank Status: In Service
Tank Model: Not reported
Pipe Model: Not reported
Active Status: Active
Install Date: 04/01/87
Capacity Gallons: 22000
Material Name: #2 Fuel Oil
Percentage: 100.00
Tank Type Name: Steel/Carbon Steel/Iron
Tank Internal Protection: None
Tank Internal Protection 1: Original Sacrificial Anode
Tank Internal Protection 2: Not reported
Pipe Location Name: Underground/On-ground
Pipe Type Name: Galvanized Steel
Pipe External Protection 1: Original Sacrificial Anode
Pipe External Protection 2: Not reported
Tank Secondary Containment 1: Double-Walled (Underground)
Tank Secondary Containment 2: Not reported
Pipe Secondary Containment: Double-Walled (Underground)
Tank Leak Detection 1: Interstitial - Manual Monitoring
Tank Leak Detection 2: Not reported
Pipe Leak Detection 1: Exempt Suction Piping
Pipe Leak Detection 2: Not reported
Type Of Overfill Prevention 1: Float Vent Valve
Type Of Overfill Prevention 2: Not reported
Dispenser Method: Suction
Spill Prevention: Catch Basin
Tightness Test Method: Testing Not Required
Date Tested: / /
Next Test Date: / /
Date Tank Closed: / /

HIST UST:

PBS Number: 8-417343
SPDES Number: Not reported
Emergency Contact: ALLAN GASSETT
Emergency Telephone: (716) 546-8890

Map ID
Direction
Distance
Elevation

MAP FINDINGS

Site

Database(s)

EDR ID Number
EPA ID Number

ROCHESTER DISTRICT HEATING CO-OP INC (Continued)

U003315175

Operator: ROCHESTER DIST HEAT CO-OP INC
Operator Telephone: (716) 546-5570
Owner Name: MONROE COUNTY INDUSTRIAL DEVELOPMENT
Owner Address: 415 EUCLID BLDG, MIDTOWN PLAZA
Owner City,St,Zip: ROCHESTER, NY 14604
Owner Telephone: (716) 546-4183
Owner Type: Corporate/Commercial
Owner Subtype: Not reported
Mailing Name: ROCHESTER DISTRICT HEATING CO-OP INC
Mailing Address: 415 EUCLID BLDG
Mailing Address 2: MIDTOWN PLAZA
Mailing City,St,Zip: ROCHESTER, NY 14604
Mailing Contact: ALLAN GASSETT
Mailing Telephone: (716) 546-8890
Owner Mark: First Owner
Facility Status: 1 - Active PBS facility, i.e. total capacity of the PBS tanks is greater than 1,100 gallons, regardless if Subpart 360-14 tanks exist or not at the facility.

Facility Addr2: 15-17 LAWN STREET
SWIS ID: 2614
Old PBS Number: Not reported
Facility Type: UTILITY
Inspected Date: Not reported
Inspector: Not reported
Inspection Result: Not reported
Federal ID: Not reported
Certification Flag: False
Certification Date: 02/13/1998
Expiration Date: 10/06/2002
Renew Flag: False
Renewal Date: Not reported
Total Capacity: 22000
FAMT: True
Facility Screen: No Missing Data
Owner Screen: Minor Data Missing
Tank Screen: No Missing Data
Dead Letter: False
CBS Number: Not reported
Town or City: ROCHESTER (C)
County Code: 26
Town or City: 14
Region: 8

Tank Id: 001
Tank Location: UNDERGROUND
Tank Status: In Service
Install Date: 19870401
Capacity (gals): 22000
Product Stored: NOS 1,2, OR 4 FUEL OIL
Tank Type: Steel/carbon steel
Tank Internal: None
Tank External: Sacrificial Anode
Pipe Location: Underground
Pipe Type: GALVANIZED STEEL
Pipe Internal: None
Pipe External: Sacrificial Anode
Second Containment: Vault (w/access)

Map ID
Direction
Distance
Elevation

MAP FINDINGS

Site

Database(s)

EDR ID Number
EPA ID Number

ROCHESTER DISTRICT HEATING CO-OP INC (Continued)

U003315175

Leak Detection: Electronic
Overfill Prot: Product Level Gauge
Dispenser: Suction
Date Tested: Not reported
Next Test Date: Not reported
Missing Data for Tank: No Missing Data
Date Closed: Not reported
Test Method: Not reported
Deleted: False
Updated: True
Lat/long: Not reported

E25
East
< 1/8
0.111 mi.
586 ft.

ROCHESTER GAS & ELECTRIC CORP
89 EAST AVENUE
ROCHESTER, NY 14649

HIST UST **U001324308**
N/A

Site 2 of 6 in cluster E

Relative:
Equal

HIST UST:

Actual:
536 ft.

PBS Number: 8-102504
SPDES Number: Not reported
Emergency Contact: DANIEL KENNEDY
Emergency Telephone: (716) 724-8386
Operator: ROCHESTER GAS & ELECTRIC CORP
Operator Telephone: (716) 546-2700
Owner Name: ROCHESTER GAS & ELECTRIC CORP
Owner Address: 89 EAST AVENUE
Owner City,St,Zip: ROCHESTER, NY 14649
Owner Telephone: (716) 546-2700
Owner Type: Corporate/Commercial
Owner Subtype: Not reported
Mailing Name: ROCHESTER GAS & ELECTRIC CORP
Mailing Address: 89 EAST AVENUE
Mailing Address 2: Not reported
Mailing City,St,Zip: ROCHESTER, NY 14649
Mailing Contact: KEVIN HYLTON
Mailing Telephone: (716) 724-8428
Owner Mark: First Owner
Facility Status: 2 - Unregulated by PBS (the total capacity is less than 1,101 gallons)
and Subpart 360-14.
Facility Addr2: Not reported
SWIS ID: 2614
Old PBS Number: Not reported
Facility Type: UTILITY
Inspected Date: Not reported
Inspector: Not reported
Inspection Result: Not reported
Federal ID: Not reported
Certification Flag: False
Certification Date: 04/21/1997
Expiration Date: 03/24/2002
Renew Flag: False
Renewal Date: Not reported
Total Capacity: 0
FAMT: True
Facility Screen: No Missing Data
Owner Screen: No Missing Data
Tank Screen: 0

Map ID
Direction
Distance
Elevation

MAP FINDINGS

Site

Database(s)

EDR ID Number
EPA ID Number

ROCHESTER GAS & ELECTRIC CORP (Continued)

U001324308

Dead Letter: False
CBS Number: Not reported
Town or City: ROCHESTER (C)
County Code: 26
Town or City: 14
Region: 8

Tank Id: MO101
Tank Location: UNDERGROUND
Tank Status: Closed-Removed
Install Date: 19780601
Capacity (gals): 8000
Product Stored: UNLEADED GASOLINE
Tank Type: Steel/carbon steel
Tank Internal: None
Tank External: None
Pipe Location: Underground
Pipe Type: STAINLESS STEEL ALLOY
Pipe Internal: None
Pipe External: None
Second Containment: None
Leak Detection: None
Overfill Prot: Float Vent Valve, Catch Basin
Dispenser: Suction
Date Tested: 11/01/1997
Next Test Date: Not reported
Missing Data for Tank: No Missing Data
Date Closed: 05/01/1998
Test Method: Horner EZ Check
Deleted: False
Updated: True
Lat/long: Not reported

E26
East
< 1/8
0.111 mi.
586 ft.

ROCHESTER GAS & ELECTRIC CORP
89 EATS AVENUE
ROCHESTER, NY 14619

Site 3 of 6 in cluster E

FINDS **1000241105**
FTTS **NYD006994040**
NY Spills
MANIFEST
NY Hist Spills
RCRA-NonGen

Relative:
Equal

FINDS:
Other Pertinent Environmental Activity Identified at Site

Actual:
536 ft.

NCDB (National Compliance Data Base) supports implementation of the Federal Insecticide, Fungicide, and Rodenticide Act (FIFRA) and the Toxic Substances Control Act (TSCA). The system tracks inspections in regions and states with cooperative agreements, enforcement actions, and settlements.

RCRAInfo is a national information system that supports the Resource Conservation and Recovery Act (RCRA) program through the tracking of events and activities related to facilities that generate, transport, and treat, store, or dispose of hazardous waste. RCRAInfo allows RCRA program staff to track the notification, permit, compliance, and corrective action activities required under RCRA.

ICIS (Integrated Compliance Information System) is the Integrated Compliance Information System and provides a database that, when

Map ID
Direction
Distance
Elevation

MAP FINDINGS

Site

Database(s)

EDR ID Number
EPA ID Number

ROCHESTER GAS & ELECTRIC CORP (Continued)

1000241105

complete, will contain integrated Enforcement and Compliance information across most of EPA's programs. The vision for ICIS is to replace EPA's independent databases that contain Enforcement data with a single repository for that information. Currently, ICIS contains all Federal Administrative and Judicial enforcement actions. This information is maintained in ICIS by EPA in the Regional offices and its Headquarters. A future release of ICIS will replace the Permit Compliance System (PCS) which supports the NPDES and will integrate that information with Federal actions already in the system. ICIS also has the capability to track other activities occurring in the Region that support Compliance and Enforcement programs. These include; Incident Tracking, Compliance Assistance, and Compliance Monitoring.

FTTS INSP:

Inspection Number: Not reported
Region: 02
Inspection Date: Not reported
Inspector: W. LUE, FF
Violation occurred: Yes
Investigation Type: Section 6 PCB Federal Conducted
Investigation Reason: Neutral Scheme, Region
Legislation Code: TSCA
Facility Function: User

NY Spills:

Site ID: 218329
Facility Addr2: Not reported
Facility ID: 0070143
Spill Number: 0070143
Facility Type: ER
SWIS: 2814
Region of Spill: 8
Investigator: TPWALSH
Referred To: Not reported
Spill Date: 06/01/00
Reported to Dept: 06/01/00
CID: Not reported
Spill Cause: Equipment Failure
Water Affected: Not reported
Spill Source: Commercial/Industrial
Spill Notifier: Responsible Party
Cleanup Ceased: 06/01/00
Cleanup Meets Std: False
Last Inspection: / /
Recommended Penalty: Penalty Not Recommended
UST Trust: False
Spill Class: Possible release with minimal potential for fire or hazard or Known release with no damage. DEC Response. Willing Responsible Party. Corrective action taken.
Spill Closed Dt: 06/01/00
Remediation Phase: 0
Date Entered In Computer: 06/01/00
Spill Record Last Update: 06/05/00
Spiller Name: NANCY EDWARDS

Map ID
Direction
Distance
Elevation

MAP FINDINGS

Site

Database(s)

EDR ID Number
EPA ID Number

ROCHESTER GAS & ELECTRIC CORP (Continued)

1000241105

Spiller Company: ROCHESTER GAS & ELECTRIC
Spiller Address: 1503 LAKE ROAD
Spiller City,St,Zip: ONTARIO, NY -
Spiller Company: 001
Spiller Phone: (716) 771-4176
Contact Name: KAREN SAHLER
Contact Phone: (716) 724-8684
DEC Region: 8
Program Number: 0070143
DER Facility ID: 180632
Site ID: 218329
Operable Unit ID: 835993
Operable Unit: 01
Material ID: 537998
Material Code: 0050A
Material Name: FREON
Case No.: Not reported
Material FA: Other
Quantity: 100.00
Units: Pounds
Recovered: 0.00
Resource Affected: Air
Oxygenate: False
DEC Memo: Start DECRemark - 0070143 Prior to Sept, 2004 data translation this spill Lead
DEC Field was "TW" END DECRemark - 0070143
Remarks: Start CallerRemark - 0070143 NANCY EDWARDS NOTIFIED THE DEPARTMENT OF A RELEASE
OF R22 FROM A CHILLER UNIT ON THE 9TH FLOOR OF THEIR COORPORATE OFFICE ON EAST
AVENUE IN ROCHESTER. THE RELEASE OF 100 POUNDS HAD BEEN TAKING PLACE OVER THE
LAST TWO MONTHS AND WAS JUST DISCOVERED. NO CLEANUP POSSIBLE. FORWARDED TO THE
AIR UNIT. NO FURTHER ACTION NECESSARY BY SPILS. FAXED TO MCHD ON 06/01/2000 AT
1230 HRS. END CallerRemark - 0070143

Site ID: 218332
Facility Addr2: Not reported
Facility ID: 0470079
Spill Number: 0470079
Facility Type: ER
SWIS: 2814
Region of Spill: 8
Investigator: DLTILTON
Referred To: Not reported
Spill Date: 05/20/04
Reported to Dept: 05/20/04
CID: Not reported
Spill Cause: Equipment Failure
Water Affected: Not reported
Spill Source: Commercial/Industrial
Spill Notifier: Responsible Party
Cleanup Ceased: 05/20/04
Cleanup Meets Std: False
Last Inspection: / /
Recommended Penalty: Penalty Not Recommended
UST Trust: False
Spill Class: Possible release with minimal potential for fire or hazard or Known
release with no damage. DEC Response. Willing Responsible Party.
Corrective action taken.
Spill Closed Dt: 05/20/04

Map ID
Direction
Distance
Elevation

MAP FINDINGS

Site

Database(s)

EDR ID Number
EPA ID Number

ROCHESTER GAS & ELECTRIC CORP (Continued)

1000241105

Remediation Phase: 0
Date Entered In Computer: 05/20/04
Spill Record Last Update: 06/07/04
Spiller Name: KAREN SAHLER
Spiller Company: ROCHESTER GAS & ELECTRIC
Spiller Address: 89 EAST AVENUE
Spiller City,St,Zip: ROCHESTER, NY 14649
Spiller Company: 999
Spiller Phone: (585) 724-8684
Contact Name: JOHN PRILL
Contact Phone: (585) 771-2711
DEC Region: 8
Program Number: 0470079
DER Facility ID: 180632
Site ID: 218332
Operable Unit ID: 890990
Operable Unit: 01
Material ID: 485739
Material Code: 0050A
Material Name: FREON
Case No.: Not reported
Material FA: Other
Quantity: 180.00
Units: Gallons
Recovered: 0.00
Resource Affected: Air
Oxygenate: False
DEC Memo: Start DECRemark - 0470079 Prior to Sept, 2004 data translation this spill Lead
DEC Field was "DT" END DECRemark - 0470079
Remarks: Start CallerRemark - 0470079 CALLER STATES THAT A CHILLER DEVELOPED A LEAK,
RESULTING IN THE LOSS OF FREON TO THE AIR. UNIT TO BE REPAIRED. NO FURTHER
ACTION IS NEEDED BY SPILLS. FAXED TO MCHD ON 05/20/2004 AT 1337 HRS. END
CallerRemark - 0470079

[Click this hyperlink](#) while viewing on your computer to access
additional NY_SPILL: detail in the EDR Site Report.

NY MANIFEST:

Document ID: NYA8346222
Manifest Status: Completed copy
Trans1 State ID: 000000000
Trans2 State ID: 000000000
Generator Ship Date: 881026
Trans1 Recv Date: 881026
Trans2 Recv Date: Not reported
TSD Site Recv Date: 881026
Part A Recv Date: 881102
Part B Recv Date: 881102
Generator EPA ID: NYD006994040
Trans1 EPA ID: NYD006994040
Trans2 EPA ID: Not reported
TSD ID: NYD000818781
Waste Code: D001 - NON-LISTED IGNITABLE WASTES
Quantity: 00400
Units: P - Pounds
Number of Containers: 001
Container Type: DM - Metal drums, barrels

Map ID
Direction
Distance
Elevation

MAP FINDINGS

Site

Database(s)

EDR ID Number
EPA ID Number

ROCHESTER GAS & ELECTRIC CORP (Continued)

1000241105

Handling Method: B Incineration, heat recovery, burning.
Specific Gravity: 078
Year: 88
Manifest Tracking Num: Not reported
Import Ind: Not reported
Export Ind: Not reported
Discr Quantity Ind: Not reported
Discr Type Ind: Not reported
Discr Residue Ind: Not reported
Discr Partial Reject Ind: Not reported
Discr Full Reject Ind: Not reported
Manifest Ref Num: Not reported
Alt Fac RCRA Id: Not reported
Alt Fac Sign Date: Not reported
Mgmt Method Type Code: Not reported
EPA ID: NYD006994040
Facility Name: ROCHESTER GAS & ELECTRIC CORP
Facility Address: 89 EAST AVE
Facility City: ROCHESTER
Facility Address 2: Not reported
Country: USA
Mailing Name: ROCHESTER GAS & ELECTRIC CORP
Mailing Contact: ROCHESTER GAS & ELECTRIC CORP
Mailing Address: 89 EAST AVENUE
Mailing Address 2: Not reported
Mailing City: ROCHESTER
Mailing State: NY
Mailing Zip: 14649
Mailing Zip4: Not reported
Mailing Country: USA
Mailing Phone: 716-546-2700

Document ID: NYG0819783
Manifest Status: Not reported
Trans1 State ID: NYD006994040
Trans2 State ID: Not reported
Generator Ship Date: 05/18/1998
Trans1 Recv Date: 05/18/1998
Trans2 Recv Date: Not reported
TSD Site Recv Date: 05/18/1998
Part A Recv Date: Not reported
Part B Recv Date: Not reported
Generator EPA ID: NYD006994040
Trans1 EPA ID: NYD000818781
Trans2 EPA ID: Not reported
TSDF ID: NYJN1064
Waste Code: D001 - NON-LISTED IGNITABLE WASTES
Quantity: 01350
Units: P - Pounds
Number of Containers: 005
Container Type: DM - Metal drums, barrels
Handling Method: B Incineration, heat recovery, burning.
Specific Gravity: 01.00
Year: 98
Manifest Tracking Num: Not reported
Import Ind: Not reported
Export Ind: Not reported

Map ID
Direction
Distance
Elevation

MAP FINDINGS

Site

Database(s)

EDR ID Number
EPA ID Number

ROCHESTER GAS & ELECTRIC CORP (Continued)

1000241105

Discr Quantity Ind:	Not reported
Discr Type Ind:	Not reported
Discr Residue Ind:	Not reported
Discr Partial Reject Ind:	Not reported
Discr Full Reject Ind:	Not reported
Manifest Ref Num:	Not reported
Alt Fac RCRA Id:	Not reported
Alt Fac Sign Date:	Not reported
Mgmt Method Type Code:	Not reported
EPA ID:	NYD006994040
Facility Name:	ROCHESTER GAS & ELECTRIC CORP
Facility Address:	89 EAST AVE
Facility City:	ROCHESTER
Facility Address 2:	Not reported
Country:	USA
Mailing Name:	ROCHESTER GAS & ELECTRIC CORP
Mailing Contact:	ROCHESTER GAS & ELECTRIC CORP
Mailing Address:	89 EAST AVENUE
Mailing Address 2:	Not reported
Mailing City:	ROCHESTER
Mailing State:	NY
Mailing Zip:	14649
Mailing Zip4:	Not reported
Mailing Country:	USA
Mailing Phone:	716-546-2700
Document ID:	ARA5686370
Manifest Status:	Completed after the designated time period for a TSDF to get a copy to the DEC
Trans1 State ID:	PC0711H01
Trans2 State ID:	Not reported
Generator Ship Date:	921001
Trans1 Recv Date:	921001
Trans2 Recv Date:	Not reported
TSD Site Recv Date:	921005
Part A Recv Date:	Not reported
Part B Recv Date:	921028
Generator EPA ID:	NYD006994040
Trans1 EPA ID:	MOD095038998
Trans2 EPA ID:	Not reported
TSDF ID:	ARD069748192
Waste Code:	P012 - ARSENIC TRIOXIDE
Quantity:	00075
Units:	P - Pounds
Number of Containers:	001
Container Type:	DM - Metal drums, barrels
Handling Method:	B Incineration, heat recovery, burning.
Specific Gravity:	100
Waste Code:	Not reported
Quantity:	00075
Units:	P - Pounds
Number of Containers:	001
Container Type:	DF - Fiberboard or plastic drums (glass)
Handling Method:	B Incineration, heat recovery, burning.
Specific Gravity:	100
Year:	92
Manifest Tracking Num:	Not reported
Import Ind:	Not reported

Map ID
Direction
Distance
Elevation

MAP FINDINGS

Site

Database(s)

EDR ID Number
EPA ID Number

ROCHESTER GAS & ELECTRIC CORP (Continued)

1000241105

Export Ind:	Not reported
Discr Quantity Ind:	Not reported
Discr Type Ind:	Not reported
Discr Residue Ind:	Not reported
Discr Partial Reject Ind:	Not reported
Discr Full Reject Ind:	Not reported
Manifest Ref Num:	Not reported
Alt Fac RCRA Id:	Not reported
Alt Fac Sign Date:	Not reported
Mgmt Method Type Code:	Not reported
EPA ID:	NYD006994040
Facility Name:	ROCHESTER GAS & ELECTRIC CORP
Facility Address:	89 EAST AVE
Facility City:	ROCHESTER
Facility Address 2:	Not reported
Country:	USA
Mailing Name:	ROCHESTER GAS & ELECTRIC CORP
Mailing Contact:	ROCHESTER GAS & ELECTRIC CORP
Mailing Address:	89 EAST AVENUE
Mailing Address 2:	Not reported
Mailing City:	ROCHESTER
Mailing State:	NY
Mailing Zip:	14649
Mailing Zip4:	Not reported
Mailing Country:	USA
Mailing Phone:	716-546-2700
Document ID:	NYB6901488
Manifest Status:	Completed copy
Trans1 State ID:	NYJN1064
Trans2 State ID:	Not reported
Generator Ship Date:	960726
Trans1 Recv Date:	960726
Trans2 Recv Date:	Not reported
TSD Site Recv Date:	960726
Part A Recv Date:	Not reported
Part B Recv Date:	960812
Generator EPA ID:	NYD006994040
Trans1 EPA ID:	NYD006994040
Trans2 EPA ID:	Not reported
TSD ID:	NYD000818781
Waste Code:	B005 - PCB ARTICLES WITH 500 PPM OR > PCB
Quantity:	00260
Units:	K - Kilograms (2.2 pounds)
Number of Containers:	001
Container Type:	DM - Metal drums, barrels
Handling Method:	B Incineration, heat recovery, burning.
Specific Gravity:	100
Year:	96
Manifest Tracking Num:	Not reported
Import Ind:	Not reported
Export Ind:	Not reported
Discr Quantity Ind:	Not reported
Discr Type Ind:	Not reported
Discr Residue Ind:	Not reported
Discr Partial Reject Ind:	Not reported
Discr Full Reject Ind:	Not reported

Map ID
Direction
Distance
Elevation

MAP FINDINGS

Site

Database(s)

EDR ID Number
EPA ID Number

ROCHESTER GAS & ELECTRIC CORP (Continued)

1000241105

Manifest Ref Num: Not reported
Alt Fac RCRA Id: Not reported
Alt Fac Sign Date: Not reported
Mgmt Method Type Code: Not reported
EPA ID: NYD006994040
Facility Name: ROCHESTER GAS & ELECTRIC CORP
Facility Address: 89 EAST AVE
Facility City: ROCHESTER
Facility Address 2: Not reported
Country: USA
Mailing Name: ROCHESTER GAS & ELECTRIC CORP
Mailing Contact: ROCHESTER GAS & ELECTRIC CORP
Mailing Address: 89 EAST AVENUE
Mailing Address 2: Not reported
Mailing City: ROCHESTER
Mailing State: NY
Mailing Zip: 14649
Mailing Zip4: Not reported
Mailing Country: USA
Mailing Phone: 716-546-2700

Document ID: NYA8438076
Manifest Status: Completed after the designated time period for a TSDF to get a copy to the DEC
Trans1 State ID: HA1800
Trans2 State ID: Not reported
Generator Ship Date: 900614
Trans1 Recv Date: 900614
Trans2 Recv Date: Not reported
TSD Site Recv Date: 900614
Part A Recv Date: 900801
Part B Recv Date: 900802
Generator EPA ID: NYD006994040
Trans1 EPA ID: NYD006994040
Trans2 EPA ID: Not reported
TSDF ID: NYD000818781
Waste Code: F001 - UNKNOWN
Quantity: 00448
Units: P - Pounds
Number of Containers: 002
Container Type: DM - Metal drums, barrels
Handling Method: B Incineration, heat recovery, burning.
Specific Gravity: 091
Year: 90
Manifest Tracking Num: Not reported
Import Ind: Not reported
Export Ind: Not reported
Discr Quantity Ind: Not reported
Discr Type Ind: Not reported
Discr Residue Ind: Not reported
Discr Partial Reject Ind: Not reported
Discr Full Reject Ind: Not reported
Manifest Ref Num: Not reported
Alt Fac RCRA Id: Not reported
Alt Fac Sign Date: Not reported
Mgmt Method Type Code: Not reported
EPA ID: NYD006994040
Facility Name: ROCHESTER GAS & ELECTRIC CORP

Map ID
Direction
Distance
Elevation

MAP FINDINGS

Site

Database(s)

EDR ID Number
EPA ID Number

ROCHESTER GAS & ELECTRIC CORP (Continued)

1000241105

Facility Address: 89 EAST AVE
Facility City: ROCHESTER
Facility Address 2: Not reported
Country: USA
Mailing Name: ROCHESTER GAS & ELECTRIC CORP
Mailing Contact: ROCHESTER GAS & ELECTRIC CORP
Mailing Address: 89 EAST AVENUE
Mailing Address 2: Not reported
Mailing City: ROCHESTER
Mailing State: NY
Mailing Zip: 14649
Mailing Zip4: Not reported
Mailing Country: USA
Mailing Phone: 716-546-2700

Document ID: ARA6291800
Manifest Status: Completed after the designated time period for a TSDF to get a copy to the DEC
Trans1 State ID: PC9711H01
Trans2 State ID: Not reported
Generator Ship Date: 930813
Trans1 Recv Date: 930813
Trans2 Recv Date: Not reported
TSD Site Recv Date: 930816
Part A Recv Date: Not reported
Part B Recv Date: 930924
Generator EPA ID: NYD006994040
Trans1 EPA ID: MOD095038998
Trans2 EPA ID: Not reported
TSDF ID: ARD069748192
Waste Code: D001 - NON-LISTED IGNITABLE WASTES
Quantity: 00005
Units: G - Gallons (liquids only)* (8.3 pounds)
Number of Containers: 001
Container Type: DF - Fiberboard or plastic drums (glass)
Handling Method: B Incineration, heat recovery, burning.
Specific Gravity: 100
Waste Code: Not reported
Quantity: 00005
Units: G - Gallons (liquids only)* (8.3 pounds)
Number of Containers: 001
Container Type: DF - Fiberboard or plastic drums (glass)
Handling Method: B Incineration, heat recovery, burning.
Specific Gravity: 100
Waste Code: Not reported
Quantity: 00005
Units: G - Gallons (liquids only)* (8.3 pounds)
Number of Containers: 001
Container Type: DF - Fiberboard or plastic drums (glass)
Handling Method: B Incineration, heat recovery, burning.
Specific Gravity: 100
Waste Code: Not reported
Quantity: 00030
Units: G - Gallons (liquids only)* (8.3 pounds)
Number of Containers: 001
Container Type: DF - Fiberboard or plastic drums (glass)
Handling Method: B Incineration, heat recovery, burning.
Specific Gravity: 100

Map ID
Direction
Distance
Elevation

MAP FINDINGS

Site

Database(s)

EDR ID Number
EPA ID Number

ROCHESTER GAS & ELECTRIC CORP (Continued)

1000241105

Waste Code: Not reported
Quantity: 02030
Units: G - Gallons (liquids only)* (8.3 pounds)
Number of Containers: 001
Container Type: DF - Fiberboard or plastic drums (glass)
Handling Method: B Incineration, heat recovery, burning.
Specific Gravity: 100
Year: 93
Manifest Tracking Num: Not reported
Import Ind: Not reported
Export Ind: Not reported
Discr Quantity Ind: Not reported
Discr Type Ind: Not reported
Discr Residue Ind: Not reported
Discr Partial Reject Ind: Not reported
Discr Full Reject Ind: Not reported
Manifest Ref Num: Not reported
Alt Fac RCRA Id: Not reported
Alt Fac Sign Date: Not reported
Mgmt Method Type Code: Not reported
EPA ID: NYD006994040
Facility Name: ROCHESTER GAS & ELECTRIC CORP
Facility Address: 89 EAST AVE
Facility City: ROCHESTER
Facility Address 2: Not reported
Country: USA
Mailing Name: ROCHESTER GAS & ELECTRIC CORP
Mailing Contact: ROCHESTER GAS & ELECTRIC CORP
Mailing Address: 89 EAST AVENUE
Mailing Address 2: Not reported
Mailing City: ROCHESTER
Mailing State: NY
Mailing Zip: 14649
Mailing Zip4: Not reported
Mailing Country: USA
Mailing Phone: 716-546-2700

Document ID: NYB4229226
Manifest Status: Completed copy
Trans1 State ID: NYAJ2684
Trans2 State ID: Not reported
Generator Ship Date: 930915
Trans1 Recv Date: 930915
Trans2 Recv Date: Not reported
TSD Site Recv Date: 930915
Part A Recv Date: Not reported
Part B Recv Date: 931001
Generator EPA ID: NYD006994040
Trans1 EPA ID: NYD006994040
Trans2 EPA ID: Not reported
TSDF ID: NYD000818781
Waste Code: F001 - UNKNOWN
Quantity: 00870
Units: P - Pounds
Number of Containers: 003
Container Type: DM - Metal drums, barrels
Handling Method: B Incineration, heat recovery, burning.

Map ID
Direction
Distance
Elevation

MAP FINDINGS

Site

Database(s)

EDR ID Number
EPA ID Number

ROCHESTER GAS & ELECTRIC CORP (Continued)

1000241105

Specific Gravity: 100
Year: 93
Manifest Tracking Num: Not reported
Import Ind: Not reported
Export Ind: Not reported
Discr Quantity Ind: Not reported
Discr Type Ind: Not reported
Discr Residue Ind: Not reported
Discr Partial Reject Ind: Not reported
Discr Full Reject Ind: Not reported
Manifest Ref Num: Not reported
Alt Fac RCRA Id: Not reported
Alt Fac Sign Date: Not reported
Mgmt Method Type Code: Not reported
EPA ID: NYD006994040
Facility Name: ROCHESTER GAS & ELECTRIC CORP
Facility Address: 89 EAST AVE
Facility City: ROCHESTER
Facility Address 2: Not reported
Country: USA
Mailing Name: ROCHESTER GAS & ELECTRIC CORP
Mailing Contact: ROCHESTER GAS & ELECTRIC CORP
Mailing Address: 89 EAST AVENUE
Mailing Address 2: Not reported
Mailing City: ROCHESTER
Mailing State: NY
Mailing Zip: 14649
Mailing Zip4: Not reported
Mailing Country: USA
Mailing Phone: 716-546-2700

Document ID: ARA4477360
Manifest Status: Completed after the designated time period for a TSDF to get a copy to the DEC
Trans1 State ID: PC711H11
Trans2 State ID: Not reported
Generator Ship Date: 910207
Trans1 Recv Date: 910207
Trans2 Recv Date: Not reported
TSD Site Recv Date: 910212
Part A Recv Date: 910225
Part B Recv Date: 910311
Generator EPA ID: NYD006994040
Trans1 EPA ID: MOD095038998
Trans2 EPA ID: Not reported
TSDF ID: ARD069748192
Waste Code: U044 - CHLOROFORM
Quantity: 00075
Units: P - Pounds
Number of Containers: 001
Container Type: DM - Metal drums, barrels
Handling Method: B Incineration, heat recovery, burning.
Specific Gravity: 100
Year: 91
Manifest Tracking Num: Not reported
Import Ind: Not reported
Export Ind: Not reported
Discr Quantity Ind: Not reported

Map ID
Direction
Distance
Elevation

MAP FINDINGS

Site

Database(s)

EDR ID Number
EPA ID Number

ROCHESTER GAS & ELECTRIC CORP (Continued)

1000241105

Discr Type Ind: Not reported
Discr Residue Ind: Not reported
Discr Partial Reject Ind: Not reported
Discr Full Reject Ind: Not reported
Manifest Ref Num: Not reported
Alt Fac RCRA Id: Not reported
Alt Fac Sign Date: Not reported
Mgmt Method Type Code: Not reported
EPA ID: NYD006994040
Facility Name: ROCHESTER GAS & ELECTRIC CORP
Facility Address: 89 EAST AVE
Facility City: ROCHESTER
Facility Address 2: Not reported
Country: USA
Mailing Name: ROCHESTER GAS & ELECTRIC CORP
Mailing Contact: ROCHESTER GAS & ELECTRIC CORP
Mailing Address: 89 EAST AVENUE
Mailing Address 2: Not reported
Mailing City: ROCHESTER
Mailing State: NY
Mailing Zip: 14649
Mailing Zip4: Not reported
Mailing Country: USA
Mailing Phone: 716-546-2700

Document ID: NYA8343567
Manifest Status: Completed copy
Trans1 State ID: HA1800NY
Trans2 State ID: Not reported
Generator Ship Date: 880622
Trans1 Recv Date: 880622
Trans2 Recv Date: Not reported
TSD Site Recv Date: 880622
Part A Recv Date: 880706
Part B Recv Date: 880706
Generator EPA ID: NYD006994040
Trans1 EPA ID: NYD006994040
Trans2 EPA ID: Not reported
TSDF ID: NYD000818781
Waste Code: F005 - UNKNOWN
Quantity: 00880
Units: P - Pounds
Number of Containers: 002
Container Type: DM - Metal drums, barrels
Handling Method: B Incineration, heat recovery, burning.
Specific Gravity: 077
Year: 88
Manifest Tracking Num: Not reported
Import Ind: Not reported
Export Ind: Not reported
Discr Quantity Ind: Not reported
Discr Type Ind: Not reported
Discr Residue Ind: Not reported
Discr Partial Reject Ind: Not reported
Discr Full Reject Ind: Not reported
Manifest Ref Num: Not reported
Alt Fac RCRA Id: Not reported

Map ID
Direction
Distance
Elevation

MAP FINDINGS

Site

Database(s)

EDR ID Number
EPA ID Number

ROCHESTER GAS & ELECTRIC CORP (Continued)

1000241105

Alt Fac Sign Date: Not reported
Mgmt Method Type Code: Not reported
EPA ID: NYD006994040
Facility Name: ROCHESTER GAS & ELECTRIC CORP
Facility Address: 89 EAST AVE
Facility City: ROCHESTER
Facility Address 2: Not reported
Country: USA
Mailing Name: ROCHESTER GAS & ELECTRIC CORP
Mailing Contact: ROCHESTER GAS & ELECTRIC CORP
Mailing Address: 89 EAST AVENUE
Mailing Address 2: Not reported
Mailing City: ROCHESTER
Mailing State: NY
Mailing Zip: 14649
Mailing Zip4: Not reported
Mailing Country: USA
Mailing Phone: 716-546-2700

Document ID: ARA4477370
Manifest Status: Completed copy
Trans1 State ID: PC1213H44
Trans2 State ID: Not reported
Generator Ship Date: 910429
Trans1 Recv Date: 910429
Trans2 Recv Date: Not reported
TSD Site Recv Date: 910507
Part A Recv Date: 910509
Part B Recv Date: 910523
Generator EPA ID: NYD006994040
Trans1 EPA ID: NYD982792814
Trans2 EPA ID: Not reported
TSDF ID: ARD069748192
Waste Code: P030 - CYANIDES N.O.S.
Quantity: 00060
Units: P - Pounds
Number of Containers: 001
Container Type: DF - Fiberboard or plastic drums (glass)
Handling Method: B Incineration, heat recovery, burning.
Specific Gravity: 100
Year: 91
Manifest Tracking Num: Not reported
Import Ind: Not reported
Export Ind: Not reported
Discr Quantity Ind: Not reported
Discr Type Ind: Not reported
Discr Residue Ind: Not reported
Discr Partial Reject Ind: Not reported
Discr Full Reject Ind: Not reported
Manifest Ref Num: Not reported
Alt Fac RCRA Id: Not reported
Alt Fac Sign Date: Not reported
Mgmt Method Type Code: Not reported
EPA ID: NYD006994040
Facility Name: ROCHESTER GAS & ELECTRIC CORP
Facility Address: 89 EAST AVE
Facility City: ROCHESTER

Map ID
Direction
Distance
Elevation

MAP FINDINGS

Site

Database(s)

EDR ID Number
EPA ID Number

ROCHESTER GAS & ELECTRIC CORP (Continued)

1000241105

Facility Address 2: Not reported
Country: USA
Mailing Name: ROCHESTER GAS & ELECTRIC CORP
Mailing Contact: ROCHESTER GAS & ELECTRIC CORP
Mailing Address: 89 EAST AVENUE
Mailing Address 2: Not reported
Mailing City: ROCHESTER
Mailing State: NY
Mailing Zip: 14649
Mailing Zip4: Not reported
Mailing Country: USA
Mailing Phone: 716-546-2700

Document ID: NYB4228983
Manifest Status: Completed copy
Trans1 State ID: NYHA1800
Trans2 State ID: Not reported
Generator Ship Date: 950119
Trans1 Recv Date: 950119
Trans2 Recv Date: Not reported
TSD Site Recv Date: 950119
Part A Recv Date: 950201
Part B Recv Date: 950201
Generator EPA ID: NYD006994040
Trans1 EPA ID: NYD006994040
Trans2 EPA ID: Not reported
TSDF ID: NYD000818781
Waste Code: F001 - UNKNOWN
Quantity: 00581
Units: P - Pounds
Number of Containers: 003
Container Type: DM - Metal drums, barrels
Handling Method: B Incineration, heat recovery, burning.
Specific Gravity: 100
Year: 95
Manifest Tracking Num: Not reported
Import Ind: Not reported
Export Ind: Not reported
Discr Quantity Ind: Not reported
Discr Type Ind: Not reported
Discr Residue Ind: Not reported
Discr Partial Reject Ind: Not reported
Discr Full Reject Ind: Not reported
Manifest Ref Num: Not reported
Alt Fac RCRA Id: Not reported
Alt Fac Sign Date: Not reported
Mgmt Method Type Code: Not reported
EPA ID: NYD006994040
Facility Name: ROCHESTER GAS & ELECTRIC CORP
Facility Address: 89 EAST AVE
Facility City: ROCHESTER
Facility Address 2: Not reported
Country: USA
Mailing Name: ROCHESTER GAS & ELECTRIC CORP
Mailing Contact: ROCHESTER GAS & ELECTRIC CORP
Mailing Address: 89 EAST AVENUE
Mailing Address 2: Not reported

Map ID
Direction
Distance
Elevation

MAP FINDINGS

Site

Database(s)

EDR ID Number
EPA ID Number

ROCHESTER GAS & ELECTRIC CORP (Continued)

1000241105

Mailing City: ROCHESTER
Mailing State: NY
Mailing Zip: 14649
Mailing Zip4: Not reported
Mailing Country: USA
Mailing Phone: 716-546-2700

NY Hist Spills:

Region of Spill: 8
Spill Number: 0070143
Investigator: TW
Caller Name: Not reported
Caller Agency: Not reported
Caller Phone: Not reported
Notifier Name: Not reported
Notifier Agency: Not reported
Notifier Phone: Not reported
Spill Date/Time: 06/01/2000 12:00
Reported to Dept Date/Time: 06/01/00 12:15
SWIS: 26
Spiller Name: ROCHESTER GAS & ELECTRIC
Spiller Contact: NANCY EDWARDS
Spiller Phone: (716) 771-4176
Spiller Contact: KAREN SAHLER
Spiller Phone: (716) 724-8684
Spiller Address: 1503 LAKE ROAD
Spiller City,St,Zip: ONTARIO, NY -
Spill Cause: Equipment Failure
Reported to Dept: Air
Water Affected: Not reported
Spill Source: 01
Spill Notifier: Responsible Party
PBS Number: Not reported
Cleanup Ceased: 06/01/00
Cleanup Meets Std: False
Last Inspection: / /
Recommended Penalty: Penalty Not Recommended
Spiller Cleanup Dt: / /
Enforcement Date: / /
Invstgn Complete: / /
UST Involvement: False
Spill Class: Possible release with minimal potential for fire or hazard or Known
release with no damage. DEC Response. Willing Responsible Party.
Corrective action taken.
Spill Closed Dt: 06/01/00
Corrective Action Plan Submitted: / /
Date Region Sent Summary to Central Office: / /
Date Spill Entered In Computer Data File: 06/01/00
Date Spill Entered In Computer Data File: 12:20
Update Date: 06/05/00
Is Updated: False
PBS Number: Not reported
Tank Number: Not reported
Tank Size: Not reported
Test Method: Not reported
Leak Rate Failed Tank: Not reported
Gross Leak Rate: Not reported

Map ID
Direction
Distance
Elevation

MAP FINDINGS

Site

Database(s)

EDR ID Number
EPA ID Number

ROCHESTER GAS & ELECTRIC CORP (Continued)

1000241105

Material Class Type: Hazardous Material
Quantity Spilled: 100
Unkonwn Quantity Spilled: False
Units: Pounds
Quantity Recovered: 0
Unkonwn Quantity Recovered: False
Material: FREON
Class Type: FREON
Times Material Entry In File: 62
CAS Number: Not reported
Last Date: Not reported
DEC Remarks: Not reported
Remark: NANCY EDWARDS NOTIFIED THE DEPARTMENT OF A RELEASE OF R22 FROM A CHILLER UNIT ON THE 9TH FLOOR OF THEIR COORPORATE OFFICE ON EAST AVENUE IN ROCHESTER. THE RELEASE OF 100 POUNDS HAD BEEN TAKING PLACE OVER THE LAST TWO MONTHS AND WAS JUST DISCOVERED.NO CLEANUP POSSIBLE. FORWARDED TO THE AIR UNIT. NO FURTHER ACTION NECESSARY BY SPILS. FAXED TO MCHD ON 06/01/2000 AT 1230 HRS.

Region of Spill: 8
Spill Number: 9802157
Investigator: JM
Caller Name: Not reported
Caller Agency: Not reported
Caller Phone: Not reported
Notifier Name: Not reported
Notifier Agency: Not reported
Notifier Phone: Not reported
Spill Date/Time: 05/19/1998 11:15
Reported to Dept Date/Time: 05/19/98 12:01
SWIS: 26
Spiller Name: ROCHESTER GAS & ELECTRIC
Spiller Contact: KEVIN HYLTON
Spiller Phone: (716) 724-8428
Spiller Contact: KEVIN HYLTON
Spiller Phone: (716) 724-8428
Spiller Address: 89 EAST AVENUE
Spiller City,St,Zip: ROCHESTER, NY 14649-
Spill Cause: Unknown
Reported to Dept: On Land
Water Affected: Not reported
Spill Source: 01
Spill Notifier: Responsible Party
PBS Number: Not reported
Cleanup Ceased: / /
Cleanup Meets Std: False
Last Inspection: / /
Recommended Penalty: Penalty Not Recommended
Spiller Cleanup Dt: / /
Enforcement Date: / /
Invstgn Complete: / /
UST Involvement: False
Spill Class: Known release that creates potential for fire or hazard. DEC Response.
Willing Responsible Party. Corrective action taken.
Spill Closed Dt: / /
Corrective Action Plan Submitted: / /
Date Region Sent Summary to Central Office: / /
Date Spill Entered In Computer Data File: 05/19/98

Map ID
Direction
Distance
Elevation

MAP FINDINGS

Site

Database(s)

EDR ID Number
EPA ID Number

ROCHESTER GAS & ELECTRIC CORP (Continued)

1000241105

Date Spill Entered In Computer Data File: Not reported

Update Date: 07/03/01

Is Updated: False

PBS Number: Not reported

Tank Number: Not reported

Tank Size: Not reported

Test Method: Not reported

Leak Rate Failed Tank: Not reported

Gross Leak Rate: Not reported

Material Class Type: Petroleum

Quantity Spilled: 0

Unkonwn Quantity Spilled: True

Units: Gallons

Quantity Recovered: 0

Unkonwn Quantity Recovered: True

Material: GASOLINE

Class Type: GASOLINE

Times Material Entry In File: 21329

CAS Number: Not reported

Last Date: 19940929

DEC Remarks: 11/25/98: In response to Joe M s ltr to RG E, Kevin Hylton/GNNA wants DEC to reconsider request for installation of a bedrock well. TCLP organics totalled 0.7ppm and no other sample collected from site exceeded this number. He feels it is likely to represent the highest possible gw level. Due to organic carbon content in soil, it is likely to be lower. Would rather spend 5k at a site that would give environmental benefit. DEC to get back w/response.

11/23/2000: JM SPOKE TO STEVE MULLIN. BIDS ARE BEING OBTAINED TO DELINIATE THE EXTENT OF CONTAMINATION DISCOVERED WHEN TRENCHING FOR UTILITIES. CONTAMINATION POSSIBLY RELATED TO THIS SPILL.

Remark: WHILE REMOVING AN 8000 GALLON UNDERGROUND GASOLINE TANK, CONTAMINATED SOIL WAS ENCOUNTERED. RG E BELIEVES CONTAMINATION IS FROM A FORMER TANK. SOILS ARE BEING PLACED IN ROLL OFF. SAMPLES ARE TO BE TAKEN OF THE PIT. FAXED TO MCHD.

Region of Spill: 8

Spill Number: 9970676

Investigator: JM

Caller Name: Not reported

Caller Agency: Not reported

Caller Phone: Not reported

Notifier Name: Not reported

Notifier Agency: Not reported

Notifier Phone: Not reported

Spill Date/Time: 03/15/2000 11:00

Reported to Dept Date/Time: 03/15/00 11:55

SWIS: 26

Spiller Name: ROCHESTER GAS & ELECTRIC

Spiller Contact: KAREN SAHLER

Spiller Phone: (716) 724-8684

Spiller Contact: KAREN SAHLER

Spiller Phone: (716) 724-8684

Spiller Address: 89 EAST AVENUE

Spiller City,St,Zip: ROCHESTER, NY 14649-

Spill Cause: Equipment Failure

Reported to Dept: Air

Water Affected: Not reported

Spill Source: 01

Spill Notifier: Responsible Party

Map ID
Direction
Distance
Elevation

MAP FINDINGS

Site

Database(s)

EDR ID Number
EPA ID Number

ROCHESTER GAS & ELECTRIC CORP (Continued)

1000241105

PBS Number: Not reported
Cleanup Ceased: / /
Cleanup Meets Std: False
Last Inspection: / /
Recommended Penalty: Penalty Not Recommended
Spiller Cleanup Dt: / /
Enforcement Date: / /
Invstgn Complete: / /
UST Involvement: False
Spill Class: Possible release with minimal potential for fire or hazard or Known release with no damage. DEC Response. Willing Responsible Party. Corrective action taken.
Spill Closed Dt: 03/20/00
Corrective Action Plan Submitted: / /
Date Region Sent Summary to Central Office: / /
Date Spill Entered In Computer Data File: 03/15/00
Date Spill Entered In Computer Data File: 11:59
Update Date: 10/04/00
Is Updated: False
PBS Number: Not reported
Tank Number: Not reported
Tank Size: Not reported
Test Method: Not reported
Leak Rate Failed Tank: Not reported
Gross Leak Rate: Not reported
Material Class Type: Hazardous Material
Quantity Spilled: 48
Unkonwn Quantity Spilled: False
Units: Pounds
Quantity Recovered: 0
Unkonwn Quantity Recovered: False
Material: FREON
Class Type: FREON
Times Material Entry In File: 62
CAS Number: Not reported
Last Date: Not reported
DEC Remarks: JM SPOKE TO KAREN SAHLER ON 03/15. VALVE WAS REPAIRED AND LEAK STOPPED. FREON NOT RECOVERABLE. NO INSIDE IMPACT RESULTED FROM THE LEAK. NO FURTHER ACTION NECESSARY.
Remark: A VALVE ON A CONDENSING UNIT FOR THE AIR CONDITIONING SYSTEM WAS FOUND TO BE LEAKING. UNIT IS LOCATED ON THE ROOF OF THE BUILDING. FAXED TO MCHD ON 03/20/2000 AT 1030 HRS. COPY TO AIR UNIT 03/20.
Region of Spill: 8
Spill Number: 0070559
Investigator: DT
Caller Name: Not reported
Caller Agency: Not reported
Caller Phone: Not reported
Notifier Name: Not reported
Notifier Agency: Not reported
Notifier Phone: Not reported
Spill Date/Time: 01/10/2001 09:00
Reported to Dept Date/Time: 01/10/01 09:55
SWIS: 26
Spiller Name: ROCHESTER GAS & ELECTRIC
Spiller Contact: DAVID SELMYER

Map ID
Direction
Distance
Elevation

MAP FINDINGS

Site

Database(s)

EDR ID Number
EPA ID Number

ROCHESTER GAS & ELECTRIC CORP (Continued)

1000241105

Spiller Phone: (716) 771-4945
Spiller Contact: NANCY EDWARDS
Spiller Phone: (716) 771-4176
Spiller Address: Not reported
Spiller City,St,Zip: HENRIETTA, NY
Spill Cause: Equipment Failure
Reported to Dept: Air
Water Affected: Not reported
Spill Source: 01
Spill Notifier: Responsible Party
PBS Number: Not reported
Cleanup Ceased: 01/10/01
Cleanup Meets Std: False
Last Inspection: / /
Recommended Penalty: Penalty Not Recommended
Spiller Cleanup Dt: / /
Enforcement Date: / /
Invstgn Complete: / /
UST Involvement: False
Spill Class: Possible release with minimal potential for fire or hazard or Known
release with no damage. DEC Response. Willing Responsible Party.
Corrective action taken.
Spill Closed Dt: 01/10/01
Corrective Action Plan Submitted: / /
Date Region Sent Summary to Central Office: / /
Date Spill Entered In Computer Data File: 01/10/01
Date Spill Entered In Computer Data File: 09:59
Update Date: 01/12/01
Is Updated: False
PBS Number: Not reported
Tank Number: Not reported
Tank Size: Not reported
Test Method: Not reported
Leak Rate Failed Tank: Not reported
Gross Leak Rate: Not reported
Material Class Type: Hazardous Material
Quantity Spilled: 28
Unkonwn Quantity Spilled: False
Units: Pounds
Quantity Recovered: 0
Unkonwn Quantity Recovered: False
Material: FREON
Class Type: FREON
Times Material Entry In File: 62
CAS Number: Not reported
Last Date: Not reported
DEC Remarks: Not reported
Remark: CALLER STATES THAT A BREAKER TRIPPED, AND FOUND THAT A MACHINE HAD LOST 28
POUNDS OF FREON. COPY TO AIR, NO FURTHER ACTION NEEDED BY SPILLS. FAXED TO MCHD
ON 01/10/2001.

[Click this hyperlink](#) while viewing on your computer to access
additional NY_HIST_SPILL: detail in the EDR Site Report.

RCRA-NonGen:

Date form received by agency: 01/01/2006

Facility name: ROCHESTER GAS & ELECTRIC CORP

Map ID
Direction
Distance
Elevation

MAP FINDINGS

Site

Database(s)

EDR ID Number
EPA ID Number

ROCHESTER GAS & ELECTRIC CORP (Continued)

1000241105

Facility address: 89 EAST AVE
ROCHESTER, NY 14649
EPA ID: NYD006994040
Mailing address: EAST AVE
ROCHESTER, NY 14649
Contact: R - DESEYN
Contact address: EAST AVE
ROCHESTER, NY 14649
Contact country: US
Contact telephone: (716) 546-2700
Contact email: Not reported
EPA Region: 02
Land type: Facility is not located on Indian land. Additional information is not known.
Classification: Non-Generator
Description: Handler: Non-Generators do not presently generate hazardous waste

Owner/Operator Summary:

Owner/operator name: Not reported
Owner/operator address: NOT REQUIRED
NOT REQUIRED, WY 99999
Owner/operator country: Not reported
Owner/operator telephone: (212) 555-1212
Legal status: Private
Owner/Operator Type: Owner
Owner/Op start date: Not reported
Owner/Op end date: Not reported

Handler accessibility indicator: Transferred to the program or state equivalent.

Handler Activities Summary:

U.S. importer of hazardous waste: Unknown
Mixed waste (haz. and radioactive): Unknown
Recycler of hazardous waste: No
Transporter of hazardous waste: Yes
Treater, storer or disposer of HW: No
Underground injection activity: No
On-site burner exemption: Unknown
Furnace exemption: Unknown
Used oil fuel burner: No
Used oil processor: No
Used oil refiner: No
Used oil fuel marketer to burner: No
Used oil Specification marketer: No
Used oil transfer facility: No
Used oil transporter: No
Off-site waste receiver: Commercial status unknown

Historical Generators:

Date form received by agency: 03/24/1994
Facility name: ROCHESTER GAS & ELECTRIC CORP
Site name: ROCHESTER GAS & ELECTRIC CORP - MAIN OFF
Classification: Large Quantity Generator

Date form received by agency: 03/17/1992
Facility name: ROCHESTER GAS & ELECTRIC CORP
Site name: ROCHESTER G&E
Classification: Large Quantity Generator

Map ID
Direction
Distance
Elevation

MAP FINDINGS

Site

Database(s)

EDR ID Number
EPA ID Number

ROCHESTER GAS & ELECTRIC CORP (Continued)

1000241105

Date form received by agency: 08/18/1980

Facility name: ROCHESTER GAS & ELECTRIC CORP

Classification: Unverified

Hazardous Waste Summary:

Waste code: D000

Waste name: Not Defined

Waste code: D002

Waste name: A WASTE WHICH HAS A PH OF LESS THAN 2 OR GREATER THAN 12.5 IS CONSIDERED TO BE A CORROSIVE HAZARDOUS WASTE. SODIUM HYDROXIDE, A CAUSTIC SOLUTION WITH A HIGH PH, IS OFTEN USED BY INDUSTRIES TO CLEAN OR DEGREASE PARTS. HYDROCHLORIC ACID, A SOLUTION WITH A LOW PH, IS USED BY MANY INDUSTRIES TO CLEAN METAL PARTS PRIOR TO PAINTING. WHEN THESE CAUSTIC OR ACID SOLUTIONS BECOME CONTAMINATED AND MUST BE DISPOSED, THE WASTE WOULD BE A CORROSIVE HAZARDOUS WASTE.

Waste code: U151

Waste name: MERCURY

Waste code: U226

Waste name: ETHANE, 1,1,1-TRICHLORO-

Violation Status: No violations found

Evaluation Action Summary:

Evaluation date: 09/22/1992

Evaluation: COMPLIANCE EVALUATION INSPECTION ON-SITE

Area of violation: Not reported

Date achieved compliance: Not reported

Evaluation lead agency: EPA Contractor/Grantee

C27
WNW
< 1/8
0.113 mi.
595 ft.

MCCRORY STORES
202 EAST MAIN STREET
ROCHESTER, NY
Site 2 of 3 in cluster C

NY Spills **S102171507**
NY Hist Spills **N/A**

Relative:
Lower

NY Spills:
Site ID: 137257
Facility Addr2: Not reported
Facility ID: 9311748
Spill Number: 9311748
Facility Type: ER
SWIS: 2814
Region of Spill: 8
Investigator: JRMARCHI
Referred To: Not reported
Spill Date: 12/31/93
Reported to Dept: 12/31/93
CID: 28
Spill Cause: Human Error
Water Affected: Not reported
Spill Source: Commercial/Industrial
Spill Notifier: Fire Department
Cleanup Ceased: 12/31/93
Cleanup Meets Std: True
Last Inspection: / /

Actual:
528 ft.

Map ID
Direction
Distance
Elevation

MAP FINDINGS

Site

Database(s)

EDR ID Number
EPA ID Number

MCCRORY STORES (Continued)

S102171507

Recommended Penalty: Penalty Not Recommended
UST Trust: False
Spill Class: Known release with minimal potential for fire or hazard. DEC Response.
Willing Responsible Party. Corrective action taken.
Spill Closed Dt: 12/31/93
Remediation Phase: 0
Date Entered In Computer: 01/04/94
Spill Record Last Update: 09/30/04
Spiller Name: Not reported
Spiller Company: MCCRORY STORES
Spiller Address: SAME
Spiller City,St,Zip: ZZ
Spiller Company: 001
Spiller Phone: Not reported
Contact Name: Not reported
Contact Phone: Not reported
DEC Region: 8
Program Number: 9311748
DER Facility ID: 117429
Site ID: 137257
Operable Unit ID: 990375
Operable Unit: 01
Material ID: 390769
Material Code: 0999A
Material Name: FLOOR STRIPPER
Case No.: Not reported
Material FA: Other
Quantity: 0.00
Units: Gallons
Recovered: 0.00
Resource Affected: Soil
Oxygenate: False
DEC Memo: Start DECRemark - 9311748 Prior to Sept, 2004 data translation this spill Lead
DEC Field was "JM" 12/31/93: JM SPOKE W/ANNE DANIELS OF CITY. FIRE DEPT ON
SCENE. STORE MGR OF MCCRORY IDENTIFIED MATERIAL AS FLOOR STRIPPER USED IN THE
STORE. MGR PLACED MATERIAL INSIDE & TO CONTACT MANUFACTURER TO DISPOSE. END
DECRemark - 9311748
Remarks: Start CallerRemark - 9311748 A 5-GAL CONTAINER LABELED FLOOR STRIPPER WAS FOUND
BY CITY PERSONNEL DURING GARBAGE PICKUP. CONTAINER WAS ON THE LOADING DOCK OF
MCCRORY STORES. CONTAINER NOT LEAKING. END CallerRemark - 9311748

NY Hist Spills:
Region of Spill: 8
Spill Number: 9311748
Investigator: JM
Caller Name: Not reported
Caller Agency: Not reported
Caller Phone: Not reported
Notifier Name: Not reported
Notifier Agency: Not reported
Notifier Phone: Not reported
Spill Date/Time: 12/31/1993 05:15
Reported to Dept Date/Time: 12/31/93 07:06
SWIS: 26
Spiller Name: MCCRORY STORES
Spiller Contact: Not reported
Spiller Phone: Not reported

Map ID
Direction
Distance
Elevation

MAP FINDINGS

Site

Database(s)

EDR ID Number
EPA ID Number

MCCRORY STORES (Continued)

S102171507

Spiller Address: SAME
Spiller City,St,Zip: Not reported
Spill Cause: Human Error
Reported to Dept: On Land
Water Affected: Not reported
Spill Source: 01
Spill Notifier: Fire Department
PBS Number: Not reported
Cleanup Ceased: 12/31/93
Cleanup Meets Std: True
Last Inspection: / /
Recommended Penalty: Penalty Not Recommended
Spiller Cleanup Dt: / /
Enforcement Date: / /
Invstgn Complete: / /
UST Involvement: False
Spill Class: Known release with minimal potential for fire or hazard. DEC Response.
Willing Responsible Party. Corrective action taken.
Spill Closed Dt: 12/31/93
Corrective Action Plan Submitted: / /
Date Region Sent Summary to Central Office: / /
Date Spill Entered In Computer Data File: 01/04/94
Date Spill Entered In Computer Data File: Not reported
Update Date: / /
Is Updated: False
PBS Number: Not reported
Tank Number: Not reported
Tank Size: Not reported
Test Method: Not reported
Leak Rate Failed Tank: Not reported
Gross Leak Rate: Not reported
Material Class Type: Hazardous Material
Quantity Spilled: 0
Unkonwn Quantity Spilled: False
Units: Gallons
Quantity Recovered: 0
Unkonwn Quantity Recovered: False
Material: FLOOR STRIPPER
Class Type: FLOOR STRIPPER
Times Material Entry In File: 4
CAS Number: Not reported
Last Date: Not reported
DEC Remarks: 12/31/93: JM SPOKE W/ANNE DANIELS OF CITY. FIRE DEPT ON SCENE. STORE MGR OF
MCCRORY IDENTIFIED MATERIAL AS FLOOR STRIPPER USED IN THE STORE. MGR PLACED
MATERIAL INSIDE TO CONTACT MANUFACTURER TO DISPOSE.
Remark: A 5-GAL CONTAINER LABELED FLOOR STRIPPER WAS FOUND BY CITY PERSONNEL DURING
GARBAGE PICKUP. CONTAINER WAS ON THE LOADING DOCK OF MCCRORY STORES. CONTAINER
NOT LEAKING.

Map ID
Direction
Distance
Elevation

MAP FINDINGS

Site

Database(s)

EDR ID Number
EPA ID Number

C28
WNW
< 1/8
0.114 mi.
602 ft.
MOBIL CHEMICAL CORP
200 EAST MAIN STREET
ROCHESTER, NY
Site 3 of 3 in cluster C

NY Spills
NY Hist Spills
S102171954
N/A

Relative:
Lower

Actual:
528 ft.

NY Spills:
Site ID: 171854
Facility Addr2: Not reported
Facility ID: 9408654
Spill Number: 9408654
Facility Type: ER
SWIS: 2800
Region of Spill: 8
Investigator: DLTILTON
Referred To: Not reported
Spill Date: 09/28/94
Reported to Dept: 09/28/94
CID: 28
Spill Cause: Equipment Failure
Water Affected: Not reported
Spill Source: Commercial/Industrial
Spill Notifier: Responsible Party
Cleanup Ceased: 09/28/94
Cleanup Meets Std: True
Last Inspection: / /
Recommended Penalty: Penalty Not Recommended
UST Trust: False
Spill Class: Known release with minimal potential for fire or hazard. DEC Response.
Willing Responsible Party. Corrective action taken.
Spill Closed Dt: 09/28/94
Remediation Phase: 0
Date Entered In Computer: 09/29/94
Spill Record Last Update: 09/30/04
Spiller Name: Not reported
Spiller Company: MOBIL CHEMICAL
Spiller Address: 200 EAST MAIN ST
Spiller City,St,Zip: ROCHESTER, NY 14502
Spiller Company: 001
Spiller Phone: (716) 986-6253
Contact Name: Not reported
Contact Phone: Not reported
DEC Region: 8
Program Number: 9408654
DER Facility ID: 279539
Site ID: Not reported
Operable Unit ID: Not reported
Operable Unit: Not reported
Material ID: Not reported
Material Code: Not reported
Material Name: Not reported
Case No.: Not reported
Material FA: Not reported
Quantity: Not reported
Units: Not reported
Recovered: Not reported
Resource Affected: Not reported
Oxygenate: Not reported
DEC Memo: Start DECRemark - 9408654 Prior to Sept, 2004 data translation this spill Lead

Map ID
Direction
Distance
Elevation

MAP FINDINGS

Site

Database(s)

EDR ID Number
EPA ID Number

MOBIL CHEMICAL CORP (Continued)

S102171954

Remarks: DEC Field was "DT" 09/28/94: HEAVEY RAIN WASHED MATERIAL AWAY. NO FURTHER ACTION NEEDED BY SPILLS UNIT. 09/28/95: This is additional information about material spilled from the translation of the old spill file: WATER/POLYMER MIXTUR. END DECRemark - 9408654
Start CallerRemark - 9408654 TRUCK WAS OFFLOADING AND LOST 1 PINT OF 50/50 WATER/POLYMER MIXTURE TO ASPHALT AND A STORM SEWER. END CallerRemark - 9408654

NY Hist Spills:

Region of Spill: 8
Spill Number: 9408654
Investigator: DT
Caller Name: Not reported
Caller Agency: Not reported
Caller Phone: Not reported
Notifier Name: Not reported
Notifier Agency: Not reported
Notifier Phone: Not reported
Spill Date/Time: 09/28/1994 12:01
Reported to Dept Date/Time: 09/28/94 13:19
SWIS: 26
Spiller Name: MOBIL CHEMICAL
Spiller Contact: Not reported
Spiller Phone: (716) 986-6253
Spiller Address: 200 EAST MAIN ST
Spiller City,St,Zip: ROCHESTER, NY 14502
Spill Cause: Equipment Failure
Reported to Dept: Surface Water
Water Affected: Not reported
Spill Source: 01
Spill Notifier: Responsible Party
PBS Number: Not reported
Cleanup Ceased: 09/28/94
Cleanup Meets Std: True
Last Inspection: / /
Recommended Penalty: Penalty Not Recommended
Spiller Cleanup Dt: / /
Enforcement Date: / /
Invstgn Complete: / /
UST Involvement: False
Spill Class: Known release with minimal potential for fire or hazard. DEC Response.
Willing Responsible Party. Corrective action taken.
Spill Closed Dt: 09/28/94
Corrective Action Plan Submitted: / /
Date Region Sent Summary to Central Office: / /
Date Spill Entered In Computer Data File: 09/29/94
Date Spill Entered In Computer Data File: Not reported
Update Date: / /
Is Updated: False
PBS Number: Not reported
Tank Number: Not reported
Tank Size: Not reported
Test Method: Not reported
Leak Rate Failed Tank: Not reported
Gross Leak Rate: Not reported
Material Class Type: Not reported
Quantity Spilled: Not reported
Unkonwn Quantity Spilled: Not reported

Map ID
Direction
Distance
Elevation

MAP FINDINGS

Site

Database(s)

EDR ID Number
EPA ID Number

MOBIL CHEMICAL CORP (Continued)

S102171954

Units: Not reported
Quantity Recovered: Not reported
Unkonwn Quantity Recovered: Not reported
Material: Not reported
Class Type: Not reported
Times Material Entry In File: Not reported
CAS Number: Not reported
Last Date: Not reported
DEC Remarks: 09/28/94: HEAVEY RAIN WASHED MATERIAL AWAY. NO FURTHER ACTION NEEDED BY SPILLS UNIT. 09/28/95: This is additional information about material spilled from the translation of the old spill file: WATER/POLYMER MIXTUR.
Remark: TRUCK WAS OFFLOADING AND LOST 1 PINT OF 50/50 WATER/POLYMER MIXTURE TO ASPHALT AND A STORM SEWER.

E29
East
< 1/8
0.119 mi.
626 ft.

ROCHESTER GAS & ELECTRIC
SUNTRU STREET
ROCHESTER, NY

NY Spills 1001173096
NY Hist Spills N/A

Site 4 of 6 in cluster E

Relative:
Lower

NY Spills:

Actual:
535 ft.

Site ID: 171268
Facility Addr2: Not reported
Facility ID: 9409756
Spill Number: 9409756
Facility Type: ER
SWIS: 2814
Region of Spill: 8
Investigator: MFZAMIAR
Referred To: Not reported
Spill Date: 10/20/94
Reported to Dept: 10/20/94
CID: Not reported
Spill Cause: Other
Water Affected: Not reported
Spill Source: Commercial/Industrial
Spill Notifier: Federal Government
Cleanup Ceased: 11/28/94
Cleanup Meets Std: True
Last Inspection: / /
Recommended Penalty: Penalty Not Recommended
UST Trust: False
Spill Class: Known release that creates potential for fire or hazard. DEC Response.
Willing Responsible Party. Corrective action taken.
Spill Closed Dt: 11/28/94
Remediation Phase: 0
Date Entered In Computer: 10/24/94
Spill Record Last Update: 02/12/04
Spiller Name: Not reported
Spiller Company: ROCHESTER GAS & ELECTIC
Spiller Address: Not reported
Spiller City,St,Zip: ZZ
Spiller Company: 001
Spiller Phone: (716) 724-8428
Contact Name: Not reported
Contact Phone: Not reported
DEC Region: 8
Program Number: 9409756

Map ID
Direction
Distance
Elevation

MAP FINDINGS

Site

Database(s)

EDR ID Number
EPA ID Number

ROCHESTER GAS & ELECTRIC (Continued)

1001173096

DER Facility ID: 144125
Site ID: 171268
Operable Unit ID: 1003711
Operable Unit: 01
Material ID: 375632
Material Code: 0022
Material Name: Waste Oil/Used Oil
Case No.: Not reported
Material FA: Petroleum
Quantity: 0.00
Units: Pounds
Recovered: 0.00
Resource Affected: Groundwater
Oxygenate: False
DEC Memo: Start DECRemark - 9409756 Prior to Sept, 2004 data translation this spill Lead
DEC Field was "MZ" 10/20/94: 1823 HRS: TILTON UNABLE TO REACH ROCHESTER GAS &
ELECTR - WILL CALL BACK 10-21-94 IN MORNING. 11/28/94: THIS IS A DUPLICATE
REPORT. ALL FOLLOW-UP WILL BE UNDER SPILL #9409690. NO FURTHER ACITON UNDER
THIS NUMBER WILL OCCUR. 02/12/04: UPON REFERENCE TO SPILL #9409690 MOST
RECENT ENTRY WAS ON 09/28/95. THEREFORE, AS OF: 02/12/04: PAPER FILE
REMOVED PER FILE RETENTION POLICY.END DECRemark - 9409756
Remarks: Start CallerRemark - 9409756 OIL FROM PROCESSING POLANT LEAKED INTO
GROUNDWATER; PLANT NO LONGER IS IN OPERATION. CONTACT: CALLER END CallerRemark
- 9409756

Site ID: 171267
Facility Addr2: Not reported
Facility ID: 9409690
Spill Number: 9409690
Facility Type: ER
SWIS: 2814
Region of Spill: 8
Investigator: MFZAMIAR
Referred To: Not reported
Spill Date: 10/19/94
Reported to Dept: 10/20/94
CID: Not reported
Spill Cause: Unknown
Water Affected: Not reported
Spill Source: Commercial/Industrial
Spill Notifier: Responsible Party
Cleanup Ceased: 12/09/94
Cleanup Meets Std: True
Last Inspection: / /
Recommended Penalty: Penalty Not Recommended
UST Trust: False
Spill Class: Known release that creates potential for fire or hazard. DEC Response.
Willing Responsible Party. Corrective action taken.
Spill Closed Dt: 12/09/94
Remediation Phase: 0
Date Entered In Computer: 10/21/94
Spill Record Last Update: 02/17/04
Spiller Name: Not reported
Spiller Company: ROCHESTER GAS & ELECTRIC
Spiller Address: Not reported
Spiller City,St,Zip: ZZ
Spiller Company: 001

Map ID
Direction
Distance
Elevation

MAP FINDINGS

Site

Database(s)

EDR ID Number
EPA ID Number

ROCHESTER GAS & ELECTRIC (Continued)

1001173096

Spiller Phone: (716) 724-8428
Contact Name: Not reported
Contact Phone: Not reported
DEC Region: 8
Program Number: 9409690
DER Facility ID: 144125
Site ID: Not reported
Operable Unit ID: Not reported
Operable Unit: Not reported
Material ID: Not reported
Material Code: Not reported
Material Name: Not reported
Case No.: Not reported
Material FA: Not reported
Quantity: Not reported
Units: Not reported
Recovered: Not reported
Resource Affected: Not reported
Oxygenate: Not reported
DEC Memo: Start DECRemark - 9409690 Prior to Sept, 2004 data translation this spill Lead
DEC Field was "MZ" 10/20/94: JM SPOKE WITH KEVIN HYLTON. SITE IS A FORMER GAS
MANUFACTURING SITE. 7 MONITORING WELLS HAD BEEN INSTALLED THROUGHOUT A 14 ACRE
SITE IN 10/92. WELLS ARE BEING SAMPLED QUARTERLY. MOST RECENT SAMPLE RESULTS
INDICATED CONTAMIANCTION IN AN AREA OF WELL CLUSTERS (NOT A BEDROCK AQUIFER).
THERE WAS NO FREE PRODUCT, BUT DISSOLVED LEVEL OF CONTAMINATION. BORING LOGS
FOR WELLS, SITE MAP & LAB RESULTS TO BE FORWARDED TO THIS OFFICE FOR REVIEW.
12/09/94: SITE INVESTIGATION TO BE COMPLETE IN THE SPRING. HWR HAS PAST
HISTORY. MONITORING IS ONGOING. REFER TO HWR, MJ PEACHEY. 09/28/95: This
is additional information about material spilledfrom the translation of the old
spill file: SEE REMARKS. 02/17/04: AS THIS SPILL HAS BEEN FORWARDED TO HWR,
NO FURTHER ACTION BY SPILLS NECESSARY. CLOSE PER MZ. 02/17/04: PAPER FILE
REMOVED PER FILE RETENTION POLICY. END DECRemark - 9409690
Remarks: Start CallerRemark - 9409690 SAMPLES SHOWED CONTAMINATION AT THIS SITE MAY BE
EXCEEDING REQUIREMENTS. END CallerRemark - 9409690

[Click this hyperlink](#) while viewing on your computer to access
additional NY_SPILL: detail in the EDR Site Report.

NY Hist Spills:

Region of Spill: 8
Spill Number: 9409756
Investigator: MZ
Caller Name: Not reported
Caller Agency: Not reported
Caller Phone: Not reported
Notifier Name: Not reported
Notifier Agency: Not reported
Notifier Phone: Not reported
Spill Date/Time: 10/20/1994 16:15
Reported to Dept Date/Time: 10/20/94 17:45
SWIS: 26
Spiller Name: ROCHESTER GAS & ELECTIC
Spiller Contact: Not reported
Spiller Phone: (716) 724-8428
Spiller Address: Not reported
Spiller City,St,Zip: Not reported
Spill Cause: Other

Map ID
Direction
Distance
Elevation

MAP FINDINGS

Site

Database(s)

EDR ID Number
EPA ID Number

ROCHESTER GAS & ELECTRIC (Continued)

1001173096

Reported to Dept: Groundwater
Water Affected: Not reported
Spill Source: 01
Spill Notifier: Federal Government
PBS Number: Not reported
Cleanup Ceased: 11/28/94
Cleanup Meets Std: True
Last Inspection: / /
Recommended Penalty: Penalty Not Recommended
Spiller Cleanup Dt: / /
Enforcement Date: / /
Invstgn Complete: / /
UST Involvement: False
Spill Class: Known release that creates potential for fire or hazard. DEC Response.
Willing Responsible Party. Corrective action taken.
Spill Closed Dt: 11/28/94
Corrective Action Plan Submitted: / /
Date Region Sent Summary to Central Office: / /
Date Spill Entered In Computer Data File: 10/24/94
Date Spill Entered In Computer Data File: Not reported
Update Date: 11/28/94
Is Updated: False
PBS Number: Not reported
Tank Number: Not reported
Tank Size: Not reported
Test Method: Not reported
Leak Rate Failed Tank: Not reported
Gross Leak Rate: Not reported
Material Class Type: Petroleum
Quantity Spilled: 0
Unkonwn Quantity Spilled: False
Units: Not reported
Quantity Recovered: 0
Unkonwn Quantity Recovered: False
Material: WASTE OIL
Class Type: WASTE OIL
Times Material Entry In File: 9509
CAS Number: Not reported
Last Date: 19940927
DEC Remarks: 10/20/94: 1823 HRS: TILTON UNABLE TO REACH ROCHESTER GAS ELECTR - WILL CALL
BACK 10-21-94 IN MORNING. 11/28/94: THIS IS A DUPLICATE REPORT. ALL FOLLOW-UP
WILL BE UNDER SPILL 9409690. NO FURTHER ACITON UNDER THIS NUMBER WILL OCCUR.
Remark: OIL FROM PROCESSING POLANT LEAKED INTO GROUNDWATER; PLANT NO LONGER IS IN
OPERATION. CONTACT: CALLER
Region of Spill: 8
Spill Number: 9409690
Investigator: MZ
Caller Name: Not reported
Caller Agency: Not reported
Caller Phone: Not reported
Notifier Name: Not reported
Notifier Agency: Not reported
Notifier Phone: Not reported
Spill Date/Time: 10/19/1994 16:15
Reported to Dept Date/Time: 10/20/94 10:15
SWIS: 26

Map ID
Direction
Distance
Elevation

MAP FINDINGS

Site

Database(s)

EDR ID Number
EPA ID Number

ROCHESTER GAS & ELECTRIC (Continued)

1001173096

Spiller Name: ROCHESTER GAS & ELECTRIC
Spiller Contact: Not reported
Spiller Phone: (716) 724-8428
Spiller Address: Not reported
Spiller City,St,Zip: Not reported
Spill Cause: Unknown
Reported to Dept: Groundwater
Water Affected: Not reported
Spill Source: 01
Spill Notifier: Responsible Party
PBS Number: Not reported
Cleanup Ceased: 12/09/94
Cleanup Meets Std: True
Last Inspection: / /
Recommended Penalty: Penalty Not Recommended
Spiller Cleanup Dt: / /
Enforcement Date: / /
Invstgn Complete: / /
UST Involvement: False
Spill Class: Known release that creates potential for fire or hazard. DEC Response.
Willing Responsible Party. Corrective action taken.
Spill Closed Dt: 12/09/94
Corrective Action Plan Submitted: / /
Date Region Sent Summary to Central Office: / /
Date Spill Entered In Computer Data File: 10/21/94
Date Spill Entered In Computer Data File: Not reported
Update Date: 10/08/98
Is Updated: False
PBS Number: Not reported
Tank Number: Not reported
Tank Size: Not reported
Test Method: Not reported
Leak Rate Failed Tank: Not reported
Gross Leak Rate: Not reported
Material Class Type: Not reported
Quantity Spilled: Not reported
Unkonwn Quantity Spilled: Not reported
Units: Not reported
Quantity Recovered: Not reported
Unkonwn Quantity Recovered: Not reported
Material: Not reported
Class Type: Not reported
Times Material Entry In File: Not reported
CAS Number: Not reported
Last Date: Not reported
DEC Remarks: 10/20/94: JM SPOKE W/KEVIN HYLTON; SITE IS FORMER GAS MANUFACTURING SITE. 7
MONITORING WELLS HAD BEEN INSTALLED THROUGHOUT 14 ACRE SITE IN 10/92. WELLS ARE
BEING SAMPLED QUARTERLY. MOST RECENT SAMPLE... 10/20/94: ...RESULTS INDICATED
CONTAMIANIONIN AREA OF WELL CLUSTERS NOT A BEDROCK AQUIFER). NO FREE PRODUCT
BUT DISSOLVED LEVEL OF CONTAMINATION. BORING LOGS FOR WELLS, SITE MAP LAB
RESULTS.... 10/20/94: ...TO BE FORWARDED TO THIS OFFICE FOR REVIEW.
12/09/94: SITE INVESTIGATION TO BECOMPLETE IN THE SPRING. HWR HAS PAST HISTORY.
MONITORING IS ONGOING. REFER TO HWR, MJ PEACHEY. 09/28/95: This is
additional information about material spilled from the translation of the old
spill file: SEE REMARKS.
Remark: SAMPLES SHOWED CONTAMINATION AT THIS SITE MAY BE EXCEEDING REQUIREMENTS.

Map ID
Direction
Distance
Elevation

MAP FINDINGS

Site

Database(s)

EDR ID Number
EPA ID Number

E30
East
< 1/8
0.120 mi.
634 ft.
RUSSELL GAS & ELECTRIC
89 EAST AVE.
ROCHESTER, NY 0
Site 5 of 6 in cluster E

SWF/LF **S101650498**
N/A

Relative:
Lower

SWF/LF:

Flag: INACTIVE
Secondary Addr: Not reported
Region Code: 8
Phone Number: 0
Owner Name: ROCHESTER GAS & ELECTRIC
Owner Type: Private
Owner Address: 89 EAST AVE.
Owner Addr2: Not reported
Owner City,St,Zip: ROCHESTER, NY 14649
Owner Email: Not reported
Owner Phone: Not reported
Contact Name: Not reported
Contact Address: Not reported
Contact Addr2: Not reported
Contact City,St,Zip: Not reported
Contact Email: Not reported
Contact Phone: Not reported
Activity Desc: Landfill - construction and demolition debris
Activity Number: 28D13
Active: No
East Coordinate: Not reported
North Coordinate: Not reported
Accuracy Code: Not reported
Regulatory Status: None
Waste Type: Not reported
Authorization #: None
Authorization Date: Not reported
Expiration Date: Not reported

E31
ENE
< 1/8
0.122 mi.
643 ft.
WHEC-TV, CHANNEL 10 BLDG
191 EAST AVENUE
ROCHESTER, NY
Site 6 of 6 in cluster E

NY Spills **S104951839**
NY Hist Spills **N/A**

Relative:
Lower

NY Spills:

Site ID: 266743
Facility Addr2: Not reported
Facility ID: 8402767
Spill Number: 8402767
Facility Type: ER
SWIS: 2814
Region of Spill: 8
Investigator: PCLINDEN
Referred To: Not reported
Spill Date: 01/16/85
Reported to Dept: 01/16/85
CID: 28
Spill Cause: Unknown
Water Affected: GROUNDWATER
Spill Source: Unknown
Spill Notifier: Other
Cleanup Ceased: 06/01/86

Actual:
535 ft.

Map ID
Direction
Distance
Elevation

MAP FINDINGS

Site

Database(s)

EDR ID Number
EPA ID Number

WHEC-TV, CHANNEL 10 BLDG (Continued)

S104951839

Cleanup Meets Std: True
Last Inspection: / /
Recommended Penalty: Penalty Not Recommended
UST Trust: False
Spill Class: Known release that creates potential for fire or hazard. DEC Response.
Unknown Responsible Party. Corrective action taken. (ISR)
Spill Closed Dt: 06/01/86
Remediation Phase: 0
Date Entered In Computer: 02/07/90
Spill Record Last Update: 02/23/01
Spiller Name: Not reported
Spiller Company: Not reported
Spiller Address: Not reported
Spiller City,St,Zip: ***Update***, ZZ
Spiller Company: 001
Spiller Phone: Not reported
Contact Name: Not reported
Contact Phone: Not reported
DEC Region: 8
Program Number: 8402767
DER Facility ID: 217269
Site ID: 266743
Operable Unit ID: 895773
Operable Unit: 01
Material ID: 482223
Material Code: 0001
Material Name: #2 Fuel Oil
Case No.: Not reported
Material FA: Petroleum
Quantity: 0.00
Units: Gallons
Recovered: 0.00
Resource Affected: Air
Oxygenate: False
DEC Memo: Start DECRemark - 8402767 Prior to Sept, 2004 data translation this spill Lead
DEC Field was "PL" / / : NOTES: MR. HUFF CLAIMS PROBLEM HAS OCCURRED
SPORADICALLY SINCE ERECTION OF BUILDING SIX YEARS AGO. / / : CONTAINMENT
ACTION: ON 85-01-16, MCHD & DOT FOUND NO PROBLEM IN SUMP AND BASEMENT. MR.
HUFF WILL CALL BACK IF PROBLEM RECURS. 09/28/95: This is additional
information about material spilled from the translation of the old spill file:
#2 OIL 02/23/01: PAPER FILE REMOVED PER PAPER RETENTION POLICY. END
DECRemark - 8402767
Remarks: Start CallerRemark - 8402767 UNKNOWN; MR. HUFF HAS FOUND THAT NONE OF THE
NEIGHBORING STRUCTURES USE HEATING OIL. PRODUCT AND FUMES NOT EVIDENT DURING
INSPECTION OF INCIDENCE THAT HAS BEEN OCCURRING FOR SIX YEARS. CHECKED SUMP PUMP
CROCK WHERE SPILL WAS REPORTEDLY FOUND. END CallerRemark - 8402767
NY Hist Spills:
Region of Spill: 8
Spill Number: 8402767
Investigator: PL
Caller Name: Not reported
Caller Agency: Not reported
Caller Phone: Not reported
Notifier Name: Not reported
Notifier Agency: Not reported
Notifier Phone: Not reported

Map ID
Direction
Distance
Elevation

MAP FINDINGS

Site

Database(s)

EDR ID Number
EPA ID Number

WHEC-TV, CHANNEL 10 BLDG (Continued)

S104951839

Spill Date/Time: 01/16/1985 08:50
Reported to Dept Date/Time: 01/16/85 09:10
SWIS: 26
Spiller Name: Not reported
Spiller Contact: Not reported
Spiller Phone: Not reported
Spiller Address: Not reported
Spiller City,St,Zip: Not reported
Spill Cause: Unknown
Reported to Dept: Air
Water Affected: GROUNDWATER
Spill Source: 12
Spill Notifier: Other
PBS Number: Not reported
Cleanup Ceased: 06/01/86
Cleanup Meets Std: True
Last Inspection: / /
Recommended Penalty: Penalty Not Recommended
Spiller Cleanup Dt: / /
Enforcement Date: / /
Invstgn Complete: / /
UST Involvement: False
Spill Class: Known release that creates potential for fire or hazard. DEC Response.
Unknown Responsible Party. Corrective action taken. (ISR)
Spill Closed Dt: 06/01/86
Corrective Action Plan Submitted: / /
Date Region Sent Summary to Central Office: / /
Date Spill Entered In Computer Data File: 02/07/90
Date Spill Entered In Computer Data File: Not reported
Update Date: 02/23/01
Is Updated: False
PBS Number: Not reported
Tank Number: Not reported
Tank Size: Not reported
Test Method: Not reported
Leak Rate Failed Tank: Not reported
Gross Leak Rate: Not reported
Material Class Type: Petroleum
Quantity Spilled: 0
Unkonwn Quantity Spilled: True
Units: Gallons
Quantity Recovered: 0
Unkonwn Quantity Recovered: True
Material: #2 FUEL OIL
Class Type: #2 FUEL OIL
Times Material Entry In File: 24464
CAS Number: Not reported
Last Date: 19941207
DEC Remarks: / / : NOTES: MR. HUFF CLAIMS PROBLEM HAS OCCURRED SPORADICALLY SINCE
ERECTION OF BUILDING SIX YEARS AGO. / / : CONTAINMENT ACTION: ON
85-01-16, MCHD DOT FOUND NO PROBLEM IN SUMP AND BASEMENT. MR. HUFF WILL CALL
BACK IF PROBLEM RECURS. 09/28/95: This is additional information about
material spilled from the translation of the old spill file: 2 OIL
02/23/01: PAPER FILE REMOVED PER PAPER RETENTION POLICY.
Remark: UNKNOWN; MR. HUFF HAS FOUND THAT NONE OF THE NEIGHBORING STRUCTURES USE HEATING
OIL. PRODUCT AND FUMES NOT EVIDENT DURING INSPECTION OF INCIDENCE THAT HAS
BEEN OCCURRING FOR SIX YEARS. CHECKED SUMP PUMP CROCK WHERE SPILL WAS REPORTEDLY

Map ID
Direction
Distance
Elevation

MAP FINDINGS

Site

Database(s)

EDR ID Number
EPA ID Number

WHEC-TV, CHANNEL 10 BLDG (Continued)

S104951839

FOUND.

32
ENE
1/8-1/4
0.126 mi.
666 ft.

HALLMAN CHEVROLET (FORMER)
200 EAST AVENUE
ROCHESTER, NY 14604

UST
AST
LTANKS
HIST UST
HIST LTANKS

U003315121
N/A

Relative:
Lower

UST:

UST:

Actual:
535 ft.

Facility Id: 8-393061
Region: STATE
Expiration Date: 03/12/04
Renewal Date: / /
Total Capacity: 0
Facility Type: Not reported
Mailing Company: 200 EAST AVENUE ASSOCIATES, L.P.
Mailing Title: Not reported
Mailing Contact: KRISTINA ROGERS
Mailing Address: 850 CLINTON SQUARE
Mailing Address 2: Not reported
Mailing City: ROCHESTER
Mailing State: NY
Mailing Zip Code: 14604
Mailing Phone No: (716) 262-9318
Mailing Email: Not reported
Owner Title: Not reported
Owner Name: Not reported
Owner Address: 850 CLINTON SQUARE
Owner Address 2: Not reported
Owner State: NY
Owner Zip Code: 14604
Owner Phone: (716) 546-4900
Owner Company: 200 EAST AVENUE ASSOCIATES, L.P.
Emergency Contact: KRISTINA ROGERS
Emergency Phone: (716) 262-9318
Operator: KRISTINA ROGERS
Operator Phone: (716) 262-9318
Owner City: ROCHESTER
Owner Sub Type: Corporate or Commercial
UTM X: 288434.36376
UTM Y: 4781545.30395
Site Type Name: Other
Site Type Status: Unregulated
Comments: Not reported

Program Type: PBS

Tank Number: 002
Tank Location Name: Underground
Tank Status: Closed - Removed
Tank Model: Not reported
Pipe Model: Not reported
Active Status: Inactive
Install Date: 01/01/87
Capacity Gallons: 2000
Material Name: Gasoline

Map ID
Direction
Distance
Elevation

MAP FINDINGS

Site

Database(s)

EDR ID Number
EPA ID Number

HALLMAN CHEVROLET (FORMER) (Continued)

U003315121

Percentage: 100.00
Tank Type Name: Steel/Carbon Steel/Iron
Tank Internal Protection: None
Tank Internal Protection 1: Original Sacrificial Anode
Tank Internal Protection 2: Not reported
Pipe Location Name: Aboveground
Pipe Type Name: Steel/Carbon Steel/Iron
Pipe External Protection 1: None
Pipe External Protection 2: Not reported
Tank Secondary Containment 1: Double-Walled (Underground)
Tank Secondary Containment 2: Not reported
Pipe Secondary Containment: Not reported
Tank Leak Detection 1: Vapor Well
Tank Leak Detection 2: Not reported
Pipe Leak Detection 1: Not reported
Pipe Leak Detection 2: Not reported
Type Of Overfill Prevention 1: None
Type Of Overfill Prevention 2: Not reported
Dispenser Method: Suction
Spill Prevention: Not reported
Tightness Test Method: Testing Not Required
Date Tested: / /
Next Test Date: / /
Date Tank Closed: 01/01/97

Tank Number: 003
Tank Location Name: Underground
Tank Status: Closed - Removed
Tank Model: Not reported
Pipe Model: Not reported
Active Status: Inactive
Install Date: / /
Capacity Gallons: 1000
Material Name: Other
Percentage: 100.00
Tank Type Name: Steel/Carbon Steel/Iron
Tank Internal Protection: None
Tank Internal Protection 1: None
Tank Internal Protection 2: Not reported
Pipe Location Name: No Piping
Pipe Type Name: No Piping
Pipe External Protection 1: None
Pipe External Protection 2: Not reported
Tank Secondary Containment 1: None
Tank Secondary Containment 2: Not reported
Pipe Secondary Containment: Not reported
Tank Leak Detection 1: None
Tank Leak Detection 2: Not reported
Pipe Leak Detection 1: Not reported
Pipe Leak Detection 2: Not reported
Type Of Overfill Prevention 1: None
Type Of Overfill Prevention 2: Not reported
Dispenser Method: Suction
Spill Prevention: Not reported
Tightness Test Method: Testing Not Required
Date Tested: / /

Map ID
Direction
Distance
Elevation

MAP FINDINGS

Site

Database(s)

EDR ID Number
EPA ID Number

HALLMAN CHEVROLET (FORMER) (Continued)

U003315121

Next Test Date: / /
Date Tank Closed: 01/01/97

Tank Number: 004
Tank Location Name: Underground
Tank Status: Closed - Removed
Tank Model: Not reported
Pipe Model: Not reported
Active Status: Inactive
Install Date: / /
Capacity Gallons: 1000
Material Name: Other
Percentage: 100.00
Tank Type Name: Steel/Carbon Steel/Iron
Tank Internal Protection: None
Tank Internal Protection 1: None
Tank Internal Protection 2: Not reported
Pipe Location Name: No Piping
Pipe Type Name: No Piping
Pipe External Protection 1: None
Pipe External Protection 2: Not reported
Tank Secondary Containment 1: None
Tank Secondary Containment 2: Not reported
Pipe Secondary Containment: Not reported
Tank Leak Detection 1: None
Tank Leak Detection 2: Not reported
Pipe Leak Detection 1: Not reported
Pipe Leak Detection 2: Not reported
Type Of Overfill Prevention 1: None
Type Of Overfill Prevention 2: Not reported
Dispenser Method: Suction
Spill Prevention: Not reported
Tightness Test Method: Testing Not Required
Date Tested: / /
Next Test Date: / /
Date Tank Closed: 01/01/97

Tank Number: 005
Tank Location Name: Underground
Tank Status: Closed - Removed
Tank Model: Not reported
Pipe Model: Not reported
Active Status: Inactive
Install Date: / /
Capacity Gallons: 1000
Material Name: Other
Percentage: 100.00
Tank Type Name: Steel/Carbon Steel/Iron
Tank Internal Protection: None
Tank Internal Protection 1: None
Tank Internal Protection 2: Not reported
Pipe Location Name: No Piping
Pipe Type Name: No Piping
Pipe External Protection 1: None
Pipe External Protection 2: Not reported

Map ID
Direction
Distance
Elevation

MAP FINDINGS

Site

Database(s)

EDR ID Number
EPA ID Number

HALLMAN CHEVROLET (FORMER) (Continued)

U003315121

Tank Secondary Containment 1: None
Tank Secondary Containment 2: Not reported
Pipe Secondary Containment: Not reported
Tank Leak Detection 1: None
Tank Leak Detection 2: Not reported
Pipe Leak Detection 1: Not reported
Pipe Leak Detection 2: Not reported
Type Of Overfill Prevention 1: None
Type Of Overfill Prevention 2: Not reported
Dispenser Method: Suction
Spill Prevention: Not reported
Tightness Test Method: Testing Not Required
Date Tested: / /
Next Test Date: / /
Date Tank Closed: 01/01/97

Tank Number: 009
Tank Location Name: Underground
Tank Status: Closed - Removed
Tank Model: Not reported
Pipe Model: Not reported
Active Status: Inactive
Install Date: / /
Capacity Gallons: 75
Material Name: Empty
Percentage: 100.00
Tank Type Name: Steel/Carbon Steel/Iron
Tank Internal Protection: None
Tank Internal Protection 1: None
Tank Internal Protection 2: Not reported
Pipe Location Name: Underground/On-ground
Pipe Type Name: Steel/Carbon Steel/Iron
Pipe External Protection 1: None
Pipe External Protection 2: Not reported
Tank Secondary Containment 1: Vault (w/o access)
Tank Secondary Containment 2: Not reported
Pipe Secondary Containment: Not reported
Tank Leak Detection 1: None
Tank Leak Detection 2: Not reported
Pipe Leak Detection 1: Not reported
Pipe Leak Detection 2: Not reported
Type Of Overfill Prevention 1: None
Type Of Overfill Prevention 2: Not reported
Dispenser Method: None
Spill Prevention: Not reported
Tightness Test Method: Testing Not Required
Date Tested: / /
Next Test Date: / /
Date Tank Closed: 01/01/99

Tank Number: 010
Tank Location Name: Underground
Tank Status: Closed - Removed
Tank Model: Not reported
Pipe Model: Not reported

Map ID
Direction
Distance
Elevation

MAP FINDINGS

Site

Database(s)

EDR ID Number
EPA ID Number

HALLMAN CHEVROLET (FORMER) (Continued)

U003315121

Active Status: Inactive
Install Date: / /
Capacity Gallons: 6000
Material Name: Empty
Percentage: 100.00
Tank Type Name: Steel/Carbon Steel/Iron
Tank Internal Protection: None
Tank Internal Protection 1: None
Tank Internal Protection 2: Not reported
Pipe Location Name: Underground/On-ground
Pipe Type Name: Steel/Carbon Steel/Iron
Pipe External Protection 1: None
Pipe External Protection 2: Not reported
Tank Secondary Containment 1: None
Tank Secondary Containment 2: Not reported
Pipe Secondary Containment: Not reported
Tank Leak Detection 1: None
Tank Leak Detection 2: Not reported
Pipe Leak Detection 1: Not reported
Pipe Leak Detection 2: Not reported
Type Of Overfill Prevention 1: None
Type Of Overfill Prevention 2: Not reported
Dispenser Method: None
Spill Prevention: Not reported
Tightness Test Method: Testing Not Required
Date Tested: / /
Next Test Date: / /
Date Tank Closed: 01/01/99

Tank Number: 011
Tank Location Name: Underground
Tank Status: Closed - Removed
Tank Model: Not reported
Pipe Model: Not reported
Active Status: Inactive
Install Date: / /
Capacity Gallons: 1000
Material Name: Empty
Percentage: 100.00
Tank Type Name: Steel/Carbon Steel/Iron
Tank Internal Protection: None
Tank Internal Protection 1: None
Tank Internal Protection 2: Not reported
Pipe Location Name: Underground/On-ground
Pipe Type Name: Steel/Carbon Steel/Iron
Pipe External Protection 1: None
Pipe External Protection 2: Not reported
Tank Secondary Containment 1: None
Tank Secondary Containment 2: Not reported
Pipe Secondary Containment: Not reported
Tank Leak Detection 1: None
Tank Leak Detection 2: Not reported
Pipe Leak Detection 1: Not reported
Pipe Leak Detection 2: Not reported
Type Of Overfill Prevention 1: None
Type Of Overfill Prevention 2: Not reported

Map ID
Direction
Distance
Elevation

MAP FINDINGS

Site

Database(s)

EDR ID Number
EPA ID Number

HALLMAN CHEVROLET (FORMER) (Continued)

U003315121

Dispenser Method: None
Spill Prevention: Not reported
Tightness Test Method: Testing Not Required
Date Tested: / /
Next Test Date: / /
Date Tank Closed: 01/01/99

Tank Number: 012
Tank Location Name: Underground
Tank Status: Closed - Removed
Tank Model: Not reported
Pipe Model: Not reported
Active Status: Inactive
Install Date: / /
Capacity Gallons: 1000
Material Name: Empty
Percentage: 100.00
Tank Type Name: Steel/Carbon Steel/Iron
Tank Internal Protection: None
Tank Internal Protection 1: None
Tank Internal Protection 2: Not reported
Pipe Location Name: Underground/On-ground
Pipe Type Name: Steel/Carbon Steel/Iron
Pipe External Protection 1: None
Pipe External Protection 2: Not reported
Tank Secondary Containment 1: None
Tank Secondary Containment 2: Not reported
Pipe Secondary Containment: Not reported
Tank Leak Detection 1: None
Tank Leak Detection 2: Not reported
Pipe Leak Detection 1: Not reported
Pipe Leak Detection 2: Not reported
Type Of Overfill Prevention 1: None
Type Of Overfill Prevention 2: Not reported
Dispenser Method: None
Spill Prevention: Not reported
Tightness Test Method: Testing Not Required
Date Tested: / /
Next Test Date: / /
Date Tank Closed: 01/01/99

Tank Number: 013
Tank Location Name: Underground
Tank Status: Closed - Removed
Tank Model: Not reported
Pipe Model: Not reported
Active Status: Inactive
Install Date: / /
Capacity Gallons: 1000
Material Name: Empty
Percentage: 100.00
Tank Type Name: Steel/Carbon Steel/Iron
Tank Internal Protection: None
Tank Internal Protection 1: None
Tank Internal Protection 2: Not reported

Map ID
Direction
Distance
Elevation

MAP FINDINGS

Site

Database(s)

EDR ID Number
EPA ID Number

HALLMAN CHEVROLET (FORMER) (Continued)

U003315121

Pipe Location Name: Underground/On-ground
Pipe Type Name: Steel/Carbon Steel/Iron
Pipe External Protection 1: None
Pipe External Protection 2: Not reported
Tank Secondary Containment 1: None
Tank Secondary Containment 2: Not reported
Pipe Secondary Containment: Not reported
Tank Leak Detection 1: None
Tank Leak Detection 2: Not reported
Pipe Leak Detection 1: Not reported
Pipe Leak Detection 2: Not reported
Type Of Overfill Prevention 1: None
Type Of Overfill Prevention 2: Not reported
Dispenser Method: None
Spill Prevention: Not reported
Tightness Test Method: Testing Not Required
Date Tested: / /
Next Test Date: / /
Date Tank Closed: 01/01/99

Tank Number: 014
Tank Location Name: Underground
Tank Status: Closed - Removed
Tank Model: Not reported
Pipe Model: Not reported
Active Status: Inactive
Install Date: / /
Capacity Gallons: 750
Material Name: Empty
Percentage: 100.00
Tank Type Name: Steel/Carbon Steel/Iron
Tank Internal Protection: None
Tank Internal Protection 1: None
Tank Internal Protection 2: Not reported
Pipe Location Name: Underground/On-ground
Pipe Type Name: Steel/Carbon Steel/Iron
Pipe External Protection 1: None
Pipe External Protection 2: Not reported
Tank Secondary Containment 1: None
Tank Secondary Containment 2: Not reported
Pipe Secondary Containment: Not reported
Tank Leak Detection 1: None
Tank Leak Detection 2: Not reported
Pipe Leak Detection 1: Not reported
Pipe Leak Detection 2: Not reported
Type Of Overfill Prevention 1: None
Type Of Overfill Prevention 2: Not reported
Dispenser Method: None
Spill Prevention: Not reported
Tightness Test Method: Testing Not Required
Date Tested: / /
Next Test Date: / /
Date Tank Closed: 01/01/99

Tank Number: 015

Map ID
Direction
Distance
Elevation

MAP FINDINGS

Site

Database(s)

EDR ID Number
EPA ID Number

HALLMAN CHEVROLET (FORMER) (Continued)

U003315121

Tank Location Name: Underground
Tank Status: Closed - Removed
Tank Model: Not reported
Pipe Model: Not reported
Active Status: Inactive
Install Date: / /
Capacity Gallons: 75
Material Name: Empty
Percentage: 100.00
Tank Type Name: Steel/Carbon Steel/Iron
Tank Internal Protection: None
Tank Internal Protection 1: None
Tank Internal Protection 2: Not reported
Pipe Location Name: Underground/On-ground
Pipe Type Name: Steel/Carbon Steel/Iron
Pipe External Protection 1: None
Pipe External Protection 2: Not reported
Tank Secondary Containment 1: None
Tank Secondary Containment 2: Not reported
Pipe Secondary Containment: Not reported
Tank Leak Detection 1: None
Tank Leak Detection 2: Not reported
Pipe Leak Detection 1: Not reported
Pipe Leak Detection 2: Not reported
Type Of Overfill Prevention 1: None
Type Of Overfill Prevention 2: Not reported
Dispenser Method: None
Spill Prevention: Not reported
Tightness Test Method: Testing Not Required
Date Tested: / /
Next Test Date: / /
Date Tank Closed: 01/01/99

Tank Number: 016
Tank Location Name: Underground
Tank Status: Closed - Removed
Tank Model: Not reported
Pipe Model: Not reported
Active Status: Inactive
Install Date: / /
Capacity Gallons: 550
Material Name: Empty
Percentage: 100.00
Tank Type Name: Steel/Carbon Steel/Iron
Tank Internal Protection: None
Tank Internal Protection 1: None
Tank Internal Protection 2: Not reported
Pipe Location Name: Underground/On-ground
Pipe Type Name: Steel/Carbon Steel/Iron
Pipe External Protection 1: None
Pipe External Protection 2: Not reported
Tank Secondary Containment 1: None
Tank Secondary Containment 2: Not reported
Pipe Secondary Containment: Not reported
Tank Leak Detection 1: None
Tank Leak Detection 2: Not reported

Map ID
Direction
Distance
Elevation

MAP FINDINGS

Site

Database(s)

EDR ID Number
EPA ID Number

HALLMAN CHEVROLET (FORMER) (Continued)

U003315121

Pipe Leak Detection 1: Not reported
Pipe Leak Detection 2: Not reported
Type Of Overfill Prevention 1: None
Type Of Overfill Prevention 2: Not reported
Dispenser Method: None
Spill Prevention: Not reported
Tightness Test Method: Testing Not Required
Date Tested: / /
Next Test Date: / /
Date Tank Closed: 07/01/99

Tank Number: 017
Tank Location Name: Underground
Tank Status: Closed - Removed
Tank Model: Not reported
Pipe Model: Not reported
Active Status: Inactive
Install Date: / /
Capacity Gallons: 1000
Material Name: Empty
Percentage: 100.00
Tank Type Name: Steel/Carbon Steel/Iron
Tank Internal Protection: None
Tank Internal Protection 1: None
Tank Internal Protection 2: Not reported
Pipe Location Name: Underground/On-ground
Pipe Type Name: Steel/Carbon Steel/Iron
Pipe External Protection 1: None
Pipe External Protection 2: Not reported
Tank Secondary Containment 1: None
Tank Secondary Containment 2: Not reported
Pipe Secondary Containment: Not reported
Tank Leak Detection 1: None
Tank Leak Detection 2: Not reported
Pipe Leak Detection 1: Not reported
Pipe Leak Detection 2: Not reported
Type Of Overfill Prevention 1: None
Type Of Overfill Prevention 2: Not reported
Dispenser Method: None
Spill Prevention: Not reported
Tightness Test Method: Testing Not Required
Date Tested: / /
Next Test Date: / /
Date Tank Closed: 07/01/99

Tank Number: 018
Tank Location Name: Underground
Tank Status: Closed - Removed
Tank Model: Not reported
Pipe Model: Not reported
Active Status: Inactive
Install Date: / /
Capacity Gallons: 1000
Material Name: Empty
Percentage: 100.00

Map ID
Direction
Distance
Elevation

MAP FINDINGS

Site

Database(s)

EDR ID Number
EPA ID Number

HALLMAN CHEVROLET (FORMER) (Continued)

U003315121

Tank Type Name: Steel/Carbon Steel/Iron
Tank Internal Protection: None
Tank Internal Protection 1: None
Tank Internal Protection 2: Not reported
Pipe Location Name: Underground/On-ground
Pipe Type Name: Steel/Carbon Steel/Iron
Pipe External Protection 1: None
Pipe External Protection 2: Not reported
Tank Secondary Containment 1: None
Tank Secondary Containment 2: Not reported
Pipe Secondary Containment: Not reported
Tank Leak Detection 1: None
Tank Leak Detection 2: Not reported
Pipe Leak Detection 1: Not reported
Pipe Leak Detection 2: Not reported
Type Of Overfill Prevention 1: None
Type Of Overfill Prevention 2: Not reported
Dispenser Method: None
Spill Prevention: Not reported
Tightness Test Method: Testing Not Required
Date Tested: / /
Next Test Date: / /
Date Tank Closed: 07/01/99

Tank Number: 019
Tank Location Name: Underground
Tank Status: Closed - Removed
Tank Model: Not reported
Pipe Model: Not reported
Active Status: Inactive
Install Date: / /
Capacity Gallons: 1000
Material Name: Empty
Percentage: 100.00
Tank Type Name: Steel/Carbon Steel/Iron
Tank Internal Protection: None
Tank Internal Protection 1: None
Tank Internal Protection 2: Not reported
Pipe Location Name: Underground/On-ground
Pipe Type Name: Steel/Carbon Steel/Iron
Pipe External Protection 1: None
Pipe External Protection 2: Not reported
Tank Secondary Containment 1: None
Tank Secondary Containment 2: Not reported
Pipe Secondary Containment: Not reported
Tank Leak Detection 1: None
Tank Leak Detection 2: Not reported
Pipe Leak Detection 1: Not reported
Pipe Leak Detection 2: Not reported
Type Of Overfill Prevention 1: None
Type Of Overfill Prevention 2: Not reported
Dispenser Method: None
Spill Prevention: Not reported
Tightness Test Method: Testing Not Required
Date Tested: / /
Next Test Date: / /

Map ID
Direction
Distance
Elevation

MAP FINDINGS

Site

Database(s)

EDR ID Number
EPA ID Number

HALLMAN CHEVROLET (FORMER) (Continued)

U003315121

Date Tank Closed: 07/01/99

Tank Number: 020
Tank Location Name: Underground
Tank Status: Closed - Removed
Tank Model: Not reported
Pipe Model: Not reported
Active Status: Inactive
Install Date: / /
Capacity Gallons: 1000
Material Name: Empty
Percentage: 100.00
Tank Type Name: Steel/Carbon Steel/Iron
Tank Internal Protection: None
Tank Internal Protection 1: None
Tank Internal Protection 2: Not reported
Pipe Location Name: Underground/On-ground
Pipe Type Name: Steel/Carbon Steel/Iron
Pipe External Protection 1: None
Pipe External Protection 2: Not reported
Tank Secondary Containment 1: None
Tank Secondary Containment 2: Not reported
Pipe Secondary Containment: Not reported
Tank Leak Detection 1: None
Tank Leak Detection 2: Not reported
Pipe Leak Detection 1: Not reported
Pipe Leak Detection 2: Not reported
Type Of Overfill Prevention 1: None
Type Of Overfill Prevention 2: Not reported
Dispenser Method: None
Spill Prevention: Not reported
Tightness Test Method: Testing Not Required
Date Tested: / /
Next Test Date: / /
Date Tank Closed: 07/01/99

Tank Number: 021
Tank Location Name: Underground
Tank Status: Closed - Removed
Tank Model: Not reported
Pipe Model: Not reported
Active Status: Inactive
Install Date: / /
Capacity Gallons: 1000
Material Name: Empty
Percentage: 100.00
Tank Type Name: Steel/Carbon Steel/Iron
Tank Internal Protection: None
Tank Internal Protection 1: None
Tank Internal Protection 2: Not reported
Pipe Location Name: Underground/On-ground
Pipe Type Name: Steel/Carbon Steel/Iron
Pipe External Protection 1: None
Pipe External Protection 2: Not reported
Tank Secondary Containment 1: None

Map ID
Direction
Distance
Elevation

MAP FINDINGS

Site

Database(s)

EDR ID Number
EPA ID Number

HALLMAN CHEVROLET (FORMER) (Continued)

U003315121

Tank Secondary Containment 2: Not reported
Pipe Secondary Containment: Not reported
Tank Leak Detection 1: None
Tank Leak Detection 2: Not reported
Pipe Leak Detection 1: Not reported
Pipe Leak Detection 2: Not reported
Type Of Overfill Prevention 1: None
Type Of Overfill Prevention 2: Not reported
Dispenser Method: None
Spill Prevention: Not reported
Tightness Test Method: Testing Not Required
Date Tested: / /
Next Test Date: / /
Date Tank Closed: 07/01/99

Tank Number: 022
Tank Location Name: Underground
Tank Status: Closed - Removed
Tank Model: Not reported
Pipe Model: Not reported
Active Status: Inactive
Install Date: / /
Capacity Gallons: 550
Material Name: Empty
Percentage: 100.00
Tank Type Name: Steel/Carbon Steel/Iron
Tank Internal Protection: None
Tank Internal Protection 1: None
Tank Internal Protection 2: Not reported
Pipe Location Name: Underground/On-ground
Pipe Type Name: Steel/Carbon Steel/Iron
Pipe External Protection 1: None
Pipe External Protection 2: Not reported
Tank Secondary Containment 1: None
Tank Secondary Containment 2: Not reported
Pipe Secondary Containment: Not reported
Tank Leak Detection 1: None
Tank Leak Detection 2: Not reported
Pipe Leak Detection 1: Not reported
Pipe Leak Detection 2: Not reported
Type Of Overfill Prevention 1: None
Type Of Overfill Prevention 2: Not reported
Dispenser Method: None
Spill Prevention: Not reported
Tightness Test Method: Testing Not Required
Date Tested: / /
Next Test Date: / /
Date Tank Closed: 07/01/99

AST:

AST:

Region: STATE
Facility Id: 8-393061
UTM X: 288434.36376
UTM Y: 4781545.30395

Map ID
Direction
Distance
Elevation

MAP FINDINGS

Site

Database(s)

EDR ID Number
EPA ID Number

HALLMAN CHEVROLET (FORMER) (Continued)

U003315121

Expiration Date: 03/12/04
Renewal Date: / /
Total Capacity: 0
Facility Type: Not reported
Site Type Name: Other
Site Type Status: Unregulated
Mailing Company: 200 EAST AVENUE ASSOCIATES, L.P.
Mailing Title: Not reported
Mailing Contact: KRISTINA ROGERS
Mailing Address: 850 CLINTON SQUARE
Mailing Address 2: Not reported
Mailing City: ROCHESTER
Mailing State: NY
Mailing Zip Code: 14604
Mailing Phone No: (716) 262-9318
Mailing Email: Not reported
Owner Title: Not reported
Owner Name: Not reported
Owner Address: 850 CLINTON SQUARE
Owner Address 2: Not reported
Owner State: NY
Owner Zip Code: 14604
Owner Phone: (716) 546-4900
Owner Company: 200 EAST AVENUE ASSOCIATES, L.P.
Emergency Contact: KRISTINA ROGERS
Emergency Phone: (716) 262-9318
Operator: KRISTINA ROGERS
Operator Phone: (716) 262-9318
Owner City: ROCHESTER
Owner Sub Type: Corporate or Commercial
Program Type: PBS

Tank Number: 006
Tank Location Name: Aboveground - in contact with soil
Tank Status: Closed - Removed
Tank Model: Not reported
Pipe Model: Not reported
Active Status: Inactive
Install Date: / /
Capacity Gallons: 1000
Material Name: Other
Percentage: 100.00
Tank Type Name: Steel/Carbon Steel/Iron
Tank Internal Protection: None
Tank Internal Protection 1: None
Tank Internal Protection 2: Not reported
Pipe Location Name: Underground/On-ground
Pipe Type Name: Steel/Carbon Steel/Iron
Pipe External Protection 1: None
Pipe External Protection 2: Not reported
Tank Secondary Containment 1: None
Tank Secondary Containment 2: Not reported
Pipe Secondary Containment: Not reported
Tank Leak Detection 1: None
Tank Leak Detection 2: Not reported
Pipe Leak Detection 1: Not reported
Pipe Leak Detection 2: Not reported

Map ID
Direction
Distance
Elevation

MAP FINDINGS

Site

Database(s)

EDR ID Number
EPA ID Number

HALLMAN CHEVROLET (FORMER) (Continued)

U003315121

Type Of Overfill Prevention 1: None
Type Of Overfill Prevention 2: Not reported
Dispenser Method: Suction
Spill Prevention: Not reported
Tightness Test Method: Testing Not Required
Date Tested: / /
Next Test Date: / /
Date Tank Closed: 01/01/99

Tank Number: 007
Tank Location Name: Aboveground - in contact with soil
Tank Status: Closed - Removed
Tank Model: Not reported
Pipe Model: Not reported
Active Status: Inactive
Install Date: / /
Capacity Gallons: 275
Material Name: Waste Oil/Used Oil
Percentage: 100.00
Tank Type Name: Steel/Carbon Steel/Iron
Tank Internal Protection: None
Tank Internal Protection 1: None
Tank Internal Protection 2: Not reported
Pipe Location Name: No Piping
Pipe Type Name: No Piping
Pipe External Protection 1: None
Pipe External Protection 2: Not reported
Tank Secondary Containment 1: None
Tank Secondary Containment 2: Not reported
Pipe Secondary Containment: Not reported
Tank Leak Detection 1: None
Tank Leak Detection 2: Not reported
Pipe Leak Detection 1: Not reported
Pipe Leak Detection 2: Not reported
Type Of Overfill Prevention 1: None
Type Of Overfill Prevention 2: Not reported
Dispenser Method: None
Spill Prevention: Not reported
Tightness Test Method: Testing Not Required
Date Tested: / /
Next Test Date: / /
Date Tank Closed: 01/01/97

Tank Number: 008
Tank Location Name: Aboveground - in contact with soil
Tank Status: Closed - Removed
Tank Model: Not reported
Pipe Model: Not reported
Active Status: Inactive
Install Date: / /
Capacity Gallons: 275
Material Name: Empty
Percentage: 100.00
Tank Type Name: Steel/Carbon Steel/Iron
Tank Internal Protection: None

Map ID
Direction
Distance
Elevation

MAP FINDINGS

Site

Database(s)

EDR ID Number
EPA ID Number

HALLMAN CHEVROLET (FORMER) (Continued)

U003315121

Tank Internal Protection 1: None
Tank Internal Protection 2: Not reported
Pipe Location Name: No Piping
Pipe Type Name: No Piping
Pipe External Protection 1: None
Pipe External Protection 2: Not reported
Tank Secondary Containment 1: None
Tank Secondary Containment 2: Not reported
Pipe Secondary Containment: Not reported
Tank Leak Detection 1: None
Tank Leak Detection 2: Not reported
Pipe Leak Detection 1: Not reported
Pipe Leak Detection 2: Not reported
Type Of Overfill Prevention 1: None
Type Of Overfill Prevention 2: Not reported
Dispenser Method: None
Spill Prevention: Not reported
Tightness Test Method: Testing Not Required
Date Tested: / /
Next Test Date: / /
Date Tank Closed: 01/01/97

LTANKS:

Site ID: 281451
Spill Date: 11/21/86
Facility Addr2: Not reported
Facility ID: 8605335
Program Number: 8605335
SWIS: 2814
Region of Spill: 8
Investigator: BLUEY
Referred To: Not reported
Reported to Dept: 11/21/86
CID: 28
Spill Cause: Tank Test Failure
Water Affected: Not reported
Spill Source: Commercial/Industrial
Spill Notifier: Responsible Party
Cleanup Ceased: 01/30/87
Cleanup Meets Standard: True
Last Inspection: / /
Recommended Penalty: Penalty Not Recommended
UST Involvement: True
Spill Class: Known release that creates potential for fire or hazard. DEC Response.
Willing Responsible Party. Corrective action taken.
Spill Closed Dt: 01/30/87
Remediation Phase: 0
Date Entered In Computer: 11/24/86
Spill Record Last Update: 05/15/01
Spille Namer: Not reported
Spiller Company: HALLMAN CHEVROLET
Spiller Phone: Not reported
Spiller Extention: Not reported
Spiller Address: 200 EAST AVE
Spiller City,St,Zip: ROCHESTER, NY
Spiller County: 001
Spiller Contact: Not reported

Map ID
Direction
Distance
Elevation

MAP FINDINGS

Site

Database(s)

EDR ID Number
EPA ID Number

HALLMAN CHEVROLET (FORMER) (Continued)

U003315121

Spiller Phone: Not reported
Spiller Extension: Not reported
DEC Region: 8
Program Number: 8605335
DER Facility ID: 228531
Site ID: 281451
Operable Unit ID: 902551
Operable Unit: 01
Material ID: 474528
Material Code: 0009
Material Name: Gasoline
Case No.: Not reported
Material FA: Petroleum
Quantity: 0.00
Units: Pounds
Recovered: 0.00
Resource Affected: Groundwater
Oxygenate: False
Site ID: 281451
Spill Tank Test: 1530397
Tank Number: Not reported
Tank Size: 0
Test Method: 00
Leak Rate: 0.00
Gross Fail: Not reported
Modified By: Spills
Last Modified: 10/01/04
Test Method: Unknown
DEC Memo: Not reported
Remarks: Not reported

HIST UST:

PBS Number: 8-393061
SPDES Number: Not reported
Emergency Contact: KRISTINA ROGERS
Emergency Telephone: (716) 262-9318
Operator: KRISTINA ROGERS
Operator Telephone: (716) 262-9318
Owner Name: 200 EAST AVENUE ASSOCIATES, L.P.
Owner Address: 850 CLINTON SQUARE
Owner City,St,Zip: ROCHESTER, NY 14604
Owner Telephone: (716) 546-4900
Owner Type: Corporate/Commercial
Owner Subtype: Not reported
Mailing Name: 200 EAST AVENUE ASSOCIATES, L.P.
Mailing Address: 850 CLINTON SQUARE
Mailing Address 2: Not reported
Mailing City,St,Zip: ROCHESTER, NY 14604
Mailing Contact: KRISTINA ROGERS
Mailing Telephone: (716) 262-9318
Owner Mark: Fourth Owner
Facility Status: 2 - Unregulated by PBS (the total capacity is less than 1,101 gallons)
and Subpart 360-14.
Facility Addr2: Not reported
SWIS ID: 2614
Old PBS Number: Not reported
Facility Type: OTHER

Map ID
Direction
Distance
Elevation

MAP FINDINGS

Site

Database(s)

EDR ID Number
EPA ID Number

HALLMAN CHEVROLET (FORMER) (Continued)

U003315121

Inspected Date: 19910724
Inspector: CW
Inspection Result: Not reported
Federal ID: Not reported
Certification Flag: False
Certification Date: 03/12/1999
Expiration Date: 03/12/2004
Renew Flag: False
Renewal Date: Not reported
Total Capacity: 0
FAMT: True
Facility Screen: No Missing Data
Owner Screen: No Missing Data
Tank Screen: 0
Dead Letter: False
CBS Number: Not reported
Town or City: ROCHESTER (C)
County Code: 26
Town or City: 14
Region: 8

Tank Id: 002
Tank Location: UNDERGROUND
Tank Status: Closed-Removed
Install Date: 19870101
Capacity (gals): 2000
Product Stored: UNLEADED GASOLINE
Tank Type: Steel/carbon steel
Tank Internal: Not reported
Tank External: Sacrificial Anode
Pipe Location: Aboveground
Pipe Type: STEEL/IRON
Pipe Internal: Not reported
Pipe External: Not reported
Second Containment: Vault (w/access)
Leak Detection: Vapor Well
Overfill Prot: Not reported
Dispenser: Suction
Date Tested: Not reported
Next Test Date: Not reported
Missing Data for Tank: Minor Data Missing
Date Closed: 01/01/1997
Test Method: Not reported
Deleted: False
Updated: True
Lat/long: Not reported

Tank Id: 003
Tank Location: UNDERGROUND
Tank Status: Closed-Removed
Install Date: Not reported
Capacity (gals): 1000
Product Stored: UNKNOWN
Tank Type: Steel/carbon steel
Tank Internal: Not reported
Tank External: Not reported

Map ID
Direction
Distance
Elevation

MAP FINDINGS

Site

Database(s)

EDR ID Number
EPA ID Number

HALLMAN CHEVROLET (FORMER) (Continued)

U003315121

Pipe Location: Not reported
Pipe Type: Not reported
Pipe Internal: Not reported
Pipe External: Not reported
Second Containment: None
Leak Detection: None
Overfill Prot: Not reported
Dispenser: Suction
Date Tested: Not reported
Next Test Date: Not reported
Missing Data for Tank: Minor Data Missing
Date Closed: 01/01/1997
Test Method: Not reported
Deleted: False
Updated: True
Lat/long: Not reported

Tank Id: 004
Tank Location: UNDERGROUND
Tank Status: Closed-Removed
Install Date: Not reported
Capacity (gals): 1000
Product Stored: UNKNOWN
Tank Type: Steel/carbon steel
Tank Internal: Not reported
Tank External: Not reported
Pipe Location: Not reported
Pipe Type: Not reported
Pipe Internal: Not reported
Pipe External: Not reported
Second Containment: None
Leak Detection: None
Overfill Prot: Not reported
Dispenser: Suction
Date Tested: Not reported
Next Test Date: Not reported
Missing Data for Tank: Minor Data Missing
Date Closed: 01/01/1997
Test Method: Not reported
Deleted: False
Updated: True
Lat/long: Not reported

Tank Id: 005
Tank Location: UNDERGROUND
Tank Status: Closed-Removed
Install Date: Not reported
Capacity (gals): 1000
Product Stored: UNKNOWN
Tank Type: Steel/carbon steel
Tank Internal: Not reported
Tank External: Not reported
Pipe Location: Not reported
Pipe Type: Not reported
Pipe Internal: Not reported

Map ID
Direction
Distance
Elevation

MAP FINDINGS

Site

Database(s)

EDR ID Number
EPA ID Number

HALLMAN CHEVROLET (FORMER) (Continued)

U003315121

Pipe External: Not reported
Second Containment: None
Leak Detection: None
Overfill Prot: Not reported
Dispenser: Suction
Date Tested: Not reported
Next Test Date: Not reported
Missing Data for Tank: Minor Data Missing
Date Closed: 01/01/1997
Test Method: Not reported
Deleted: False
Updated: True
Lat/long: Not reported

Tank Id: 009
Tank Location: UNDERGROUND
Tank Status: Closed-Removed
Install Date: Not reported
Capacity (gals): 75
Product Stored: EMPTY
Tank Type: Steel/carbon steel
Tank Internal: None
Tank External: None
Pipe Location: Underground
Pipe Type: STEEL/IRON
Pipe Internal: None
Pipe External: None
Second Containment: Diking
Leak Detection: None
Overfill Prot: None
Dispenser: Not reported
Date Tested: Not reported
Next Test Date: Not reported
Missing Data for Tank: Minor Data Missing
Date Closed: 01/01/1999
Test Method: Not reported
Deleted: False
Updated: True
Lat/long: Not reported

Tank Id: 010
Tank Location: UNDERGROUND
Tank Status: Closed-Removed
Install Date: Not reported
Capacity (gals): 6000
Product Stored: EMPTY
Tank Type: Steel/carbon steel
Tank Internal: None
Tank External: None
Pipe Location: Underground
Pipe Type: STEEL/IRON
Pipe Internal: None
Pipe External: None
Second Containment: None
Leak Detection: None

Map ID
Direction
Distance
Elevation

MAP FINDINGS

Site

Database(s)

EDR ID Number
EPA ID Number

HALLMAN CHEVROLET (FORMER) (Continued)

U003315121

Overfill Prot: None
Dispenser: Not reported
Date Tested: Not reported
Next Test Date: Not reported
Missing Data for Tank: Minor Data Missing
Date Closed: 01/01/1999
Test Method: Not reported
Deleted: False
Updated: True
Lat/long: Not reported

Tank Id: 011
Tank Location: UNDERGROUND
Tank Status: Closed-Removed
Install Date: Not reported
Capacity (gals): 1000
Product Stored: EMPTY
Tank Type: Steel/carbon steel
Tank Internal: None
Tank External: None
Pipe Location: Underground
Pipe Type: STEEL/IRON
Pipe Internal: None
Pipe External: None
Second Containment: None
Leak Detection: None
Overfill Prot: None
Dispenser: Not reported
Date Tested: Not reported
Next Test Date: Not reported
Missing Data for Tank: Minor Data Missing
Date Closed: 01/01/1999
Test Method: Not reported
Deleted: False
Updated: True
Lat/long: Not reported

Tank Id: 012
Tank Location: UNDERGROUND
Tank Status: Closed-Removed
Install Date: Not reported
Capacity (gals): 1000
Product Stored: EMPTY
Tank Type: Steel/carbon steel
Tank Internal: None
Tank External: None
Pipe Location: Underground
Pipe Type: STEEL/IRON
Pipe Internal: None
Pipe External: None
Second Containment: None
Leak Detection: None
Overfill Prot: None
Dispenser: Not reported
Date Tested: Not reported

Map ID
Direction
Distance
Elevation

MAP FINDINGS

Site

Database(s)

EDR ID Number
EPA ID Number

HALLMAN CHEVROLET (FORMER) (Continued)

U003315121

Next Test Date: Not reported
Missing Data for Tank: Minor Data Missing
Date Closed: 01/01/1999
Test Method: Not reported
Deleted: False
Updated: True
Lat/long: Not reported

Tank Id: 013
Tank Location: UNDERGROUND
Tank Status: Closed-Removed
Install Date: Not reported
Capacity (gals): 1000
Product Stored: EMPTY
Tank Type: Steel/carbon steel
Tank Internal: None
Tank External: None
Pipe Location: Underground
Pipe Type: STEEL/IRON
Pipe Internal: None
Pipe External: None
Second Containment: None
Leak Detection: None
Overfill Prot: None
Dispenser: Not reported
Date Tested: Not reported
Next Test Date: Not reported
Missing Data for Tank: Minor Data Missing
Date Closed: 01/01/1999
Test Method: Not reported
Deleted: False
Updated: True
Lat/long: Not reported

Tank Id: 014
Tank Location: UNDERGROUND
Tank Status: Closed-Removed
Install Date: Not reported
Capacity (gals): 750
Product Stored: EMPTY
Tank Type: Steel/carbon steel
Tank Internal: None
Tank External: None
Pipe Location: Underground
Pipe Type: STEEL/IRON
Pipe Internal: None
Pipe External: None
Second Containment: None
Leak Detection: None
Overfill Prot: None
Dispenser: Not reported
Date Tested: Not reported
Next Test Date: Not reported
Missing Data for Tank: Minor Data Missing
Date Closed: 01/01/1999

Map ID
Direction
Distance
Elevation

MAP FINDINGS

Site

Database(s)

EDR ID Number
EPA ID Number

HALLMAN CHEVROLET (FORMER) (Continued)

U003315121

Test Method: Not reported
Deleted: False
Updated: True
Lat/long: Not reported

Tank Id: 015
Tank Location: UNDERGROUND
Tank Status: Closed-Removed
Install Date: Not reported
Capacity (gals): 75
Product Stored: EMPTY
Tank Type: Steel/carbon steel
Tank Internal: None
Tank External: None
Pipe Location: Underground
Pipe Type: STEEL/IRON
Pipe Internal: None
Pipe External: None
Second Containment: None
Leak Detection: None
Overfill Prot: None
Dispenser: Not reported
Date Tested: Not reported
Next Test Date: Not reported
Missing Data for Tank: Minor Data Missing
Date Closed: 01/01/1999
Test Method: Not reported
Deleted: False
Updated: True
Lat/long: Not reported

Tank Id: 016
Tank Location: UNDERGROUND
Tank Status: Closed-Removed
Install Date: Not reported
Capacity (gals): 550
Product Stored: EMPTY
Tank Type: Steel/carbon steel
Tank Internal: None
Tank External: None
Pipe Location: Underground
Pipe Type: STEEL/IRON
Pipe Internal: None
Pipe External: None
Second Containment: None
Leak Detection: None
Overfill Prot: None
Dispenser: Not reported
Date Tested: Not reported
Next Test Date: Not reported
Missing Data for Tank: Minor Data Missing
Date Closed: 07/01/1999
Test Method: Not reported
Deleted: False
Updated: True

Map ID
Direction
Distance
Elevation

MAP FINDINGS

Site

Database(s)

EDR ID Number
EPA ID Number

HALLMAN CHEVROLET (FORMER) (Continued)

U003315121

Lat/long: Not reported

Tank Id: 017
Tank Location: UNDERGROUND
Tank Status: Closed-Removed
Install Date: Not reported
Capacity (gals): 1000
Product Stored: EMPTY
Tank Type: Steel/carbon steel
Tank Internal: None
Tank External: None
Pipe Location: Underground
Pipe Type: STEEL/IRON
Pipe Internal: None
Pipe External: None
Second Containment: None
Leak Detection: None
Overfill Prot: None
Dispenser: Not reported
Date Tested: Not reported
Next Test Date: Not reported
Missing Data for Tank: Minor Data Missing
Date Closed: 07/01/1999
Test Method: Not reported
Deleted: False
Updated: True
Lat/long: Not reported

Tank Id: 018
Tank Location: UNDERGROUND
Tank Status: Closed-Removed
Install Date: Not reported
Capacity (gals): 1000
Product Stored: EMPTY
Tank Type: Steel/carbon steel
Tank Internal: None
Tank External: None
Pipe Location: Underground
Pipe Type: STEEL/IRON
Pipe Internal: None
Pipe External: None
Second Containment: None
Leak Detection: None
Overfill Prot: None
Dispenser: Not reported
Date Tested: Not reported
Next Test Date: Not reported
Missing Data for Tank: Minor Data Missing
Date Closed: 07/01/1999
Test Method: Not reported
Deleted: False
Updated: True
Lat/long: Not reported

Map ID
Direction
Distance
Elevation

MAP FINDINGS

Site

Database(s)

EDR ID Number
EPA ID Number

HALLMAN CHEVROLET (FORMER) (Continued)

U003315121

Tank Id: 019
Tank Location: UNDERGROUND
Tank Status: Closed-Removed
Install Date: Not reported
Capacity (gals): 1000
Product Stored: EMPTY
Tank Type: Steel/carbon steel
Tank Internal: None
Tank External: None
Pipe Location: Underground
Pipe Type: STEEL/IRON
Pipe Internal: None
Pipe External: None
Second Containment: None
Leak Detection: None
Overfill Prot: None
Dispenser: Not reported
Date Tested: Not reported
Next Test Date: Not reported
Missing Data for Tank: Minor Data Missing
Date Closed: 07/01/1999
Test Method: Not reported
Deleted: False
Updated: True
Lat/long: Not reported

Tank Id: 020
Tank Location: UNDERGROUND
Tank Status: Closed-Removed
Install Date: Not reported
Capacity (gals): 1000
Product Stored: EMPTY
Tank Type: Steel/carbon steel
Tank Internal: None
Tank External: None
Pipe Location: Underground
Pipe Type: STEEL/IRON
Pipe Internal: None
Pipe External: None
Second Containment: None
Leak Detection: None
Overfill Prot: None
Dispenser: Not reported
Date Tested: Not reported
Next Test Date: Not reported
Missing Data for Tank: Minor Data Missing
Date Closed: 07/01/1999
Test Method: Not reported
Deleted: False
Updated: True
Lat/long: Not reported

Tank Id: 021
Tank Location: UNDERGROUND
Tank Status: Closed-Removed

Map ID
Direction
Distance
Elevation

MAP FINDINGS

Site

Database(s)

EDR ID Number
EPA ID Number

HALLMAN CHEVROLET (FORMER) (Continued)

U003315121

Install Date: Not reported
Capacity (gals): 1000
Product Stored: EMPTY
Tank Type: Steel/carbon steel
Tank Internal: None
Tank External: None
Pipe Location: Underground
Pipe Type: STEEL/IRON
Pipe Internal: None
Pipe External: None
Second Containment: None
Leak Detection: None
Overfill Prot: None
Dispenser: Not reported
Date Tested: Not reported
Next Test Date: Not reported
Missing Data for Tank: Minor Data Missing
Date Closed: 07/01/1999
Test Method: Not reported
Deleted: False
Updated: True
Lat/long: Not reported

Tank Id: 022
Tank Location: UNDERGROUND
Tank Status: Closed-Removed
Install Date: Not reported
Capacity (gals): 550
Product Stored: EMPTY
Tank Type: Steel/carbon steel
Tank Internal: None
Tank External: None
Pipe Location: Underground
Pipe Type: STEEL/IRON
Pipe Internal: None
Pipe External: None
Second Containment: None
Leak Detection: None
Overfill Prot: None
Dispenser: Not reported
Date Tested: Not reported
Next Test Date: Not reported
Missing Data for Tank: Minor Data Missing
Date Closed: 07/01/1999
Test Method: Not reported
Deleted: False
Updated: True
Lat/long: Not reported

HIST LTANKS:

Region of Spill: 8
Spill Number: 8605335
Investigator: CB
Caller Name: Not reported
Caller Agency: Not reported
Caller Phone: Not reported

Map ID
Direction
Distance
Elevation

MAP FINDINGS

Site

Database(s)

EDR ID Number
EPA ID Number

HALLMAN CHEVROLET (FORMER) (Continued)

U003315121

Caller Extension: Not reported
Notifier Name: Not reported
Notifier Agency: Not reported
Notifier Phone: Not reported
Notifier Extension: Not reported
Spill Date: 11/21/1986
Spill Time: 14:00
Reported to Department Date: 11/21/86
Reported to Department Time: 14:25
SWIS: 26
Spiller Contact: Not reported
Spiller Phone: Not reported
Spiller Extension: Not reported
Spiller Name: HALLMAN CHEVROLET
Spiller Address: 200 EAST AVE
Spiller City,St,Zip: ROCHESTER, NY
Facility Contact: Not reported
Facility Phone: Not reported
Facility Extension: Not reported
Spill Cause: Tank Test Failure
Resource Affectd: Groundwater
Water Affected: Not reported
Spill Source: Other Commercial/Industrial
Spill Notifier: Responsible Party
PBS Number: Not reported
Cleanup Ceased: 01/30/87
Cleanup Meets Standard: True
Last Inspection: / /
Recommended Penalty: Penalty Not Recommended
Spiller Cleanup Date: / /
Enforcement Date: / /
Investigation Complete: / /
UST Involvement: True
Spill Class: Known release that creates potential for fire or hazard. DEC Response.
Willing Responsible Party. Corrective action taken.
Spill Closed Dt: 01/30/87
Date Region Sent Summary to Central Office: / /
Corrective Action Plan Submitted: / /
Date Spill Entered In Computer Data File: 11/24/86
Time Spill Entered In Computer Data File: Not reported
Spill Record Last Update: 05/15/01
Is Updated: False
PBS Number: Not reported
Tank Number: Not reported
Tank Size: 0
Test Method: Not reported
Leak Rate Failed Tank: 0.00
Gross Leak Rate: Not reported
Material Class Type: Petroleum
Quantity Spilled: 0
Unkonwn Quantity Spilled: False
Units: Pounds
Quantity Recovered: 0
Unkonwn Quantity Recovered: False
Material: GASOLINE
Class Type: GASOLINE
Times Material Entry In File: 21329

Map ID
Direction
Distance
Elevation

MAP FINDINGS

Site

Database(s)

EDR ID Number
EPA ID Number

HALLMAN CHEVROLET (FORMER) (Continued)

U003315121

CAS Number: Not reported
Last Date: 19940929
DEC Remarks: / / : TANK TO BE PUMPED OUT. / / : TANK REMOVED AND REPLACED. REFERENCE SPILL 9601206 FOR FURTHER SITE INFORMATION. 6/12/00 MEMO FROM JOSEPH BIONDOLILLO STATES THREE WELLS INSTALLED THURSDAY/FRIDAY BY NOTHNAGLE. EVIDENCE OF CONTAMINATION IN ONE WELL ONE WESTERN SIDE OF STREET NEAR HALLMANS. A THIRD WELL ON EASTERN SIDE OF STREET INSTALLED PER WORK PLAN. NO MAJOR DEVIATIONS FROM WORK PLAN. FINAL WELL LOCATIONS DETERMINED BY PRESENCE OF UTILITIES. WELLS TO BE DEVELOPED, THEN SAMPLING.DAY HAS INSTALLED SIX WELLS AT HALLMAN SITE. WILL TRY TO COORDINATE WITH DAY REGARDING WELL SURVEYING SO THAT GW ELEVATIONS CAN BE CONTOURED. 5/15/01: PAPER FILE REMOVED PER PAPER RETENTION POLICY.
Spill Cause: LEAKAGE RATE IN 2,000 GALLON TANK IS .5 GAL/HR

G33
WNW
1/8-1/4
0.128 mi.
674 ft.

AIRFLOW CATALYST SYSTEMS INC
183 E MAIN ST
ROCHESTER, NY 14604

RCRA-SQG 1010566189
NYR000147678

Site 1 of 2 in cluster G

Relative:
Lower

RCRA-SQG:

Date form received by agency: 06/07/2007

Facility name: AIRFLOW CATALYST SYSTEMS INC

Facility address: 183 E MAIN ST
ROCHESTER, NY 14604

EPA ID: NYR000147678

Mailing address: E MAIN ST
ROCHESTER, NY 14604

Contact: THOMAS A IACUBUCCI

Contact address: E MAIN ST
ROCHESTER, NY 14604

Contact country: US

Contact telephone: 2951510

Telephone ext.: 227

Contact email: TIACUBUCCI@AIRFLOWCATALYST.COM

EPA Region: 02

Classification: Conditionally Exempt Small Quantity Generator

Description: Handler: generates 100 kg or less of hazardous waste per calendar month, and accumulates 1000 kg or less of hazardous waste at any time; or generates 1 kg or less of acutely hazardous waste per calendar month, and accumulates at any time: 1 kg or less of acutely hazardous waste; or 100 kg or less of any residue or contaminated soil, waste or other debris resulting from the cleanup of a spill, into or on any land or water, of acutely hazardous waste; or generates 100 kg or less of any residue or contaminated soil, waste or other debris resulting from the cleanup of a spill, into or on any land or water, of acutely hazardous waste during any calendar month, and accumulates at any time: 1 kg or less of acutely hazardous waste; or 100 kg or less of any residue or contaminated soil, waste or other debris resulting from the cleanup of a spill, into or on any land or water, of acutely hazardous waste

Owner/Operator Summary:

Owner/operator name: AIRFLOW CATALYST SYSTEMS INC

Owner/operator address: Not reported

Not reported

Owner/operator country: Not reported

Map ID
Direction
Distance
Elevation

MAP FINDINGS

Site

Database(s)

EDR ID Number
EPA ID Number

AIRFLOW CATALYST SYSTEMS INC (Continued)

1010566189

Owner/operator telephone: Not reported
Legal status: Private
Owner/Operator Type: Owner
Owner/Op start date: 01/01/1990
Owner/Op end date: Not reported

Owner/operator name: AIRFLOW CATALYST SYSTEMS
Owner/operator address: Not reported
Not reported
Owner/operator country: Not reported
Owner/operator telephone: Not reported
Legal status: Private
Owner/Operator Type: Operator
Owner/Op start date: 10/01/2006
Owner/Op end date: Not reported

Handler Activities Summary:

U.S. importer of hazardous waste: No
Mixed waste (haz. and radioactive): No
Recycler of hazardous waste: No
Transporter of hazardous waste: No
Treater, storer or disposer of HW: No
Underground injection activity: No
On-site burner exemption: No
Furnace exemption: No
Used oil fuel burner: No
Used oil processor: No
Used oil refiner: No
Used oil fuel marketer to burner: No
Used oil Specification marketer: No
Used oil transfer facility: No
Used oil transporter: No
Off-site waste receiver: Commercial status unknown

Violation Status: No violations found

H34 HOME PROPERTIES HALLMAN CHEV
East 200 EAST AVE
1/8-1/4 ROCHESTER, NY 14604
0.137 mi.
726 ft. Site 1 of 2 in cluster H

MANIFEST 1001224428
RCRA-NonGen NYR000056457

Relative: NY MANIFEST:
Lower Document ID: NYG0316737
Manifest Status: Not reported
Actual: Trans1 State ID: MDR000013854
535 ft. Trans2 State ID: NYD986969947
Generator Ship Date: 06/12/1998
Trans1 Recv Date: 06/12/1998
Trans2 Recv Date: 06/30/1998
TSD Site Recv Date: 06/30/1998
Part A Recv Date: Not reported
Part B Recv Date: Not reported
Generator EPA ID: NYR000056457
Trans1 EPA ID: VTD982766537
Trans2 EPA ID: Not reported
TSDF ID: 92672AFNY
Waste Code: D001 - NON-LISTED IGNITABLE WASTES

Map ID
Direction
Distance
Elevation

MAP FINDINGS

Site

Database(s)

EDR ID Number
EPA ID Number

HOME PROPERTIES HALLMAN CHEV (Continued)

1001224428

Quantity: 00020
Units: P - Pounds
Number of Containers: 001
Container Type: DM - Metal drums, barrels
Handling Method: T Chemical, physical, or biological treatment.
Specific Gravity: 01.00
Waste Code: D001 - NON-LISTED IGNITABLE WASTES
Quantity: 00125
Units: P - Pounds
Number of Containers: 001
Container Type: DM - Metal drums, barrels
Handling Method: T Chemical, physical, or biological treatment.
Specific Gravity: 01.00
Waste Code: D002 - NON-LISTED CORROSIVE WASTES
Quantity: 00020
Units: P - Pounds
Number of Containers: 001
Container Type: DM - Metal drums, barrels
Handling Method: T Chemical, physical, or biological treatment.
Specific Gravity: 01.00
Waste Code: D008 - LEAD 5.0 MG/L TCLP
Quantity: 00005
Units: P - Pounds
Number of Containers: 001
Container Type: DF - Fiberboard or plastic drums (glass)
Handling Method: T Chemical, physical, or biological treatment.
Specific Gravity: 01.00
Year: 98
Manifest Tracking Num: Not reported
Import Ind: Not reported
Export Ind: Not reported
Discr Quantity Ind: Not reported
Discr Type Ind: Not reported
Discr Residue Ind: Not reported
Discr Partial Reject Ind: Not reported
Discr Full Reject Ind: Not reported
Manifest Ref Num: Not reported
Alt Fac RCRA Id: Not reported
Alt Fac Sign Date: Not reported
Mgmt Method Type Code: Not reported
EPA ID: NYR000056457
Facility Name: HOME PROPERTIES OF NEW YORK INCORPORATE
Facility Address: 196 EAST AVENUE
Facility City: ROCHESTER
Facility Address 2: Not reported
Country: USA
Mailing Name: HOME PROPERTIES OF NEW YORK INCORPORATE
Mailing Contact: JOHN OSTER
Mailing Address: 850 CLINTON SQUARE
Mailing Address 2: Not reported
Mailing City: ROCHESTER
Mailing State: NY
Mailing Zip: 14604
Mailing Zip4: Not reported
Mailing Country: USA
Mailing Phone: 716-546-4900

Map ID
Direction
Distance
Elevation

MAP FINDINGS

Site

Database(s)

EDR ID Number
EPA ID Number

HOME PROPERTIES HALLMAN CHEV (Continued)

1001224428

Document ID: NYB4808331
Manifest Status: Not reported
Trans1 State ID: NYD980646228
Trans2 State ID: Not reported
Generator Ship Date: 03/23/1999
Trans1 Recv Date: 03/23/1999
Trans2 Recv Date: Not reported
TSD Site Recv Date: 03/23/1999
Part A Recv Date: Not reported
Part B Recv Date: Not reported
Generator EPA ID: NYR000056457
Trans1 EPA ID: NYD049836679
Trans2 EPA ID: Not reported
TSD ID: PX6890NY
Waste Code: D008 - LEAD 5.0 MG/L TCLP
Quantity: 29800
Units: P - Pounds
Number of Containers: 001
Container Type: CM - Metal boxes, cases, roll-offs
Handling Method: T Chemical, physical, or biological treatment.
Specific Gravity: 01.00
Year: 99
Manifest Tracking Num: Not reported
Import Ind: Not reported
Export Ind: Not reported
Discr Quantity Ind: Not reported
Discr Type Ind: Not reported
Discr Residue Ind: Not reported
Discr Partial Reject Ind: Not reported
Discr Full Reject Ind: Not reported
Manifest Ref Num: Not reported
Alt Fac RCRA Id: Not reported
Alt Fac Sign Date: Not reported
Mgmt Method Type Code: Not reported
EPA ID: NYR000056457
Facility Name: HOME PROPERTIES OF NEW YORK INCORPORATE
Facility Address: 196 EAST AVENUE
Facility City: ROCHESTER
Facility Address 2: Not reported
Country: USA
Mailing Name: HOME PROPERTIES OF NEW YORK INCORPORATE
Mailing Contact: JOHN OSTER
Mailing Address: 850 CLINTON SQUARE
Mailing Address 2: Not reported
Mailing City: ROCHESTER
Mailing State: NY
Mailing Zip: 14604
Mailing Zip4: Not reported
Mailing Country: USA
Mailing Phone: 716-546-4900

Document ID: NJA2889215
Manifest Status: Not reported
Trans1 State ID: NYD980761191
Trans2 State ID: Not reported
Generator Ship Date: 02/09/1999
Trans1 Recv Date: 02/12/1999

Map ID
Direction
Distance
Elevation

MAP FINDINGS

Site

Database(s)

EDR ID Number
EPA ID Number

HOME PROPERTIES HALLMAN CHEV (Continued)

1001224428

Trans2 Recv Date: Not reported
TSD Site Recv Date: 02/17/1999
Part A Recv Date: Not reported
Part B Recv Date: Not reported
Generator EPA ID: NYR000056457
Trans1 EPA ID: NJD002200046
Trans2 EPA ID: Not reported
TSD ID: S50060
Waste Code: D027 - 1,4-DICHLOROBENZENE 7.5 MG/L TCLP
Quantity: 01265
Units: G - Gallons (liquids only)* (8.3 pounds)
Number of Containers: 023
Container Type: DM - Metal drums, barrels
Handling Method: T Chemical, physical, or biological treatment.
Specific Gravity: 01.00
Year: 99
Manifest Tracking Num: Not reported
Import Ind: Not reported
Export Ind: Not reported
Discr Quantity Ind: Not reported
Discr Type Ind: Not reported
Discr Residue Ind: Not reported
Discr Partial Reject Ind: Not reported
Discr Full Reject Ind: Not reported
Manifest Ref Num: Not reported
Alt Fac RCRA Id: Not reported
Alt Fac Sign Date: Not reported
Mgmt Method Type Code: Not reported
EPA ID: NYR000056457
Facility Name: HOME PROPERTIES OF NEW YORK INCORPORATE
Facility Address: 196 EAST AVENUE
Facility City: ROCHESTER
Facility Address 2: Not reported
Country: USA
Mailing Name: HOME PROPERTIES OF NEW YORK INCORPORATE
Mailing Contact: JOHN OSTER
Mailing Address: 850 CLINTON SQUARE
Mailing Address 2: Not reported
Mailing City: ROCHESTER
Mailing State: NY
Mailing Zip: 14604
Mailing Zip4: Not reported
Mailing Country: USA
Mailing Phone: 716-546-4900

Document ID: NJA2889216
Manifest Status: Not reported
Trans1 State ID: NYD980761191
Trans2 State ID: NYD980761191
Generator Ship Date: 02/09/1999
Trans1 Recv Date: 02/12/1999
Trans2 Recv Date: 02/17/1999
TSD Site Recv Date: 02/17/1999
Part A Recv Date: Not reported
Part B Recv Date: Not reported
Generator EPA ID: NYR000056457
Trans1 EPA ID: NJD002200046

Map ID
Direction
Distance
Elevation

MAP FINDINGS

Site

Database(s)

EDR ID Number
EPA ID Number

HOME PROPERTIES HALLMAN CHEV (Continued)

1001224428

Trans2 EPA ID: Not reported
TSDF ID: S50060
Waste Code: D027 - 1,4-DICHLOROBENZENE 7.5 MG/L TCLP
Quantity: 00110
Units: G - Gallons (liquids only)* (8.3 pounds)
Number of Containers: 002
Container Type: DM - Metal drums, barrels
Handling Method: T Chemical, physical, or biological treatment.
Specific Gravity: 01.00
Year: 99
Manifest Tracking Num: Not reported
Import Ind: Not reported
Export Ind: Not reported
Discr Quantity Ind: Not reported
Discr Type Ind: Not reported
Discr Residue Ind: Not reported
Discr Partial Reject Ind: Not reported
Discr Full Reject Ind: Not reported
Manifest Ref Num: Not reported
Alt Fac RCRA Id: Not reported
Alt Fac Sign Date: Not reported
Mgmt Method Type Code: Not reported
EPA ID: NYR000056457
Facility Name: HOME PROPERTIES OF NEW YORK INCORPORATE
Facility Address: 196 EAST AVENUE
Facility City: ROCHESTER
Facility Address 2: Not reported
Country: USA
Mailing Name: HOME PROPERTIES OF NEW YORK INCORPORATE
Mailing Contact: JOHN OSTER
Mailing Address: 850 CLINTON SQUARE
Mailing Address 2: Not reported
Mailing City: ROCHESTER
Mailing State: NY
Mailing Zip: 14604
Mailing Zip4: Not reported
Mailing Country: USA
Mailing Phone: 716-546-4900

RCRA-NonGen:

Date form received by agency: 01/01/2006
Facility name: HOME PROPERTIES HALLMAN CHEV
Facility address: 200 EAST AVE
ROCHESTER, NY 14604
EPA ID: NYR000056457
Mailing address: CLINTON SQ
ROCHESTER, NY 14604
Contact: -
Contact address: CLINTON SQ
ROCHESTER, NY 14604
Contact country: US
Contact telephone: Not reported
Contact email: Not reported
EPA Region: 02
Classification: Non-Generator
Description: Handler: Non-Generators do not presently generate hazardous waste

Map ID
Direction
Distance
Elevation

MAP FINDINGS

Site

Database(s)

EDR ID Number
EPA ID Number

HOME PROPERTIES HALLMAN CHEV (Continued)

1001224428

Handler accessibility indicator: Transferred to the program or state equivalent.

Handler Activities Summary:

U.S. importer of hazardous waste: Unknown
Mixed waste (haz. and radioactive): Unknown
Recycler of hazardous waste: No
Transporter of hazardous waste: No
Treater, storer or disposer of HW: No
Underground injection activity: No
On-site burner exemption: Unknown
Furnace exemption: Unknown
Used oil fuel burner: No
Used oil processor: No
User oil refiner: No
Used oil fuel marketer to burner: No
Used oil Specification marketer: No
Used oil transfer facility: No
Used oil transporter: No
Off-site waste receiver: Commercial status unknown

Historical Generators:

Date form received by agency: 01/01/2001
Facility name: HOME PROPERTIES HALLMAN CHEV
Site name: 200 EAST AVENUE ASSOCIATES LP
Classification: Large Quantity Generator

Date form received by agency: 07/14/1999
Facility name: HOME PROPERTIES HALLMAN CHEV
Classification: Small Quantity Generator

Date form received by agency: 02/10/1999
Facility name: HOME PROPERTIES HALLMAN CHEV
Classification: Large Quantity Generator

Violation Status: No violations found

**35
NE
1/8-1/4
0.139 mi.
736 ft.**

**PAL OIL
EAST MAIN STREET
ROCHESTER, NY**

**LTANKS S102679031
HIST LTANKS N/A**

**Relative:
Lower**

LTANKS:

**Actual:
534 ft.**

Site ID: 89042
Spill Date: 02/15/92
Facility Addr2: Not reported
Facility ID: 9111798
Program Number: 9111798
SWIS: 2814
Region of Spill: 8
Investigator: PCLINDEN
Referred To: Not reported
Reported to Dept: 02/17/92
CID: Not reported
Spill Cause: Tank Overfill
Water Affected: Not reported
Spill Source: Tank Truck
Spill Notifier: Responsible Party
Cleanup Ceased: 02/17/92

Map ID
Direction
Distance
Elevation

MAP FINDINGS

Site

Database(s)

EDR ID Number
EPA ID Number

PAL OIL (Continued)

S102679031

Cleanup Meets Standard: True
Last Inspection: / /
Recommended Penalty: Penalty Not Recommended
UST Involvement: False
Spill Class: Not reported
Spill Closed Dt: 02/17/92
Remediation Phase: 0
Date Entered In Computer: 02/20/92
Spill Record Last Update: 02/21/92
Spille Namer: Not reported
Spiller Company: PAL OIL
Spiller Phone: Not reported
Spiller Extention: Not reported
Spiller Address: Not reported
Spiller City,St,Zip: ZZ
Spiller County: 001
Spiller Contact: Not reported
Spiller Phone: Not reported
Spiller Extention: Not reported
DEC Region: 8
Program Number: 9111798
DER Facility ID: 81372
Site ID: 89042
Operable Unit ID: 962063
Operable Unit: 01
Material ID: 416812
Material Code: 0009
Material Name: Gasoline
Case No.: Not reported
Material FA: Petroleum
Quantity: 8.00
Units: Gallons
Recovered: 0.00
Resource Affected: Soil
Oxygenate: False
Site ID: Not reported
Spill Tank Test: Not reported
Tank Number: Not reported
Tank Size: Not reported
Test Method: Not reported
Leak Rate: Not reported
Gross Fail: Not reported
Modified By: Not reported
Last Modified: Not reported
Test Method: Not reported
DEC Memo: Not reported
Remarks: Not reported

HIST LTANKS:

Region of Spill: 8
Spill Number: 9111798
Investigator: PL
Caller Name: Not reported
Caller Agency: Not reported
Caller Phone: Not reported
Caller Extension: Not reported
Notifier Name: Not reported

Map ID
Direction
Distance
Elevation

MAP FINDINGS

Site

Database(s)

EDR ID Number
EPA ID Number

PAL OIL (Continued)

S102679031

Notifier Agency: Not reported
Notifier Phone: Not reported
Notifier Extension: Not reported
Spill Date: 02/15/1992
Spill Time: 12:40
Reported to Department Date: 02/17/92
Reported to Department Time: 10:00
SWIS: 26
Spiller Contact: Not reported
Spiller Phone: Not reported
Spiller Extension: Not reported
Spiller Name: PAL OIL
Spiller Address: Not reported
Spiller City,St,Zip: Not reported
Facility Contact: Not reported
Facility Phone: Not reported
Facility Extension: Not reported
Spill Cause: Tank Overfill
Resource Affectd: On Land
Water Affected: Not reported
Spill Source: Tank Truck
Spill Notifier: Responsible Party
PBS Number: Not reported
Cleanup Ceased: 02/17/92
Cleanup Meets Standard: True
Last Inspection: / /
Recommended Penalty: Penalty Not Recommended
Spiller Cleanup Date: / /
Enforcement Date: / /
Investigation Complete: / /
UST Involvement: False
Spill Class: Not reported
Spill Closed Dt: 02/17/92
Date Region Sent Summary to Central Office: / /
Corrective Action Plan Submitted: / /
Date Spill Entered In Computer Data File: 02/20/92
Time Spill Entered In Computer Data File: Not reported
Spill Record Last Update: 02/21/92
Is Updated: False
PBS Number: Not reported
Tank Number: Not reported
Tank Size: Not reported
Test Method: Not reported
Leak Rate Failed Tank: Not reported
Gross Leak Rate: Not reported
Material Class Type: Petroleum
Quantity Spilled: 8
Unkonwn Quantity Spilled: False
Units: Gallons
Quantity Recovered: 0
Unkonwn Quantity Recovered: False
Material: GASOLINE
Class Type: GASOLINE
Times Material Entry In File: 21329
CAS Number: Not reported
Last Date: 19940929
DEC Remarks: 02/17/92: ROCHESTER FIRE DEPT CLEANED UP WITH SPEEDY DRI.

Map ID
Direction
Distance
Elevation

MAP FINDINGS

Site

Database(s)

EDR ID Number
EPA ID Number

PAL OIL (Continued)

S102679031

Spill Cause: PAL OIL OVERFILLED A BULK STORAGE TANK. CONTACT PERSON: KEVIN KYLE

G36
West
1/8-1/4
0.145 mi.
763 ft.
FLEET BANK
159 E MAIN ST
ROCHESTER, NY 14604
Site 2 of 2 in cluster G

FINDS **1001080091**
MANIFEST **NYR000017988**
RCRA-NonGen

Relative: **FINDS:**
Lower Other Pertinent Environmental Activity Identified at Site

Actual: RCRAInfo is a national information system that supports the Resource
527 ft. Conservation and Recovery Act (RCRA) program through the tracking of
events and activities related to facilities that generate, transport,
and treat, store, or dispose of hazardous waste. RCRAInfo allows RCRA
program staff to track the notification, permit, compliance, and
corrective action activities required under RCRA.

NY MANIFEST:

Document ID: NYB7384725
Manifest Status: Completed after the designated time period for a TSDf to get a copy to the DEC
Trans1 State ID: NYJA4821
Trans2 State ID: Not reported
Generator Ship Date: 951221
Trans1 Recv Date: 951221
Trans2 Recv Date: Not reported
TSD Site Recv Date: 951221
Part A Recv Date: 951229
Part B Recv Date: 960131
Generator EPA ID: NYR000017988
Trans1 EPA ID: NYD986941607
Trans2 EPA ID: Not reported
TSDf ID: NYD049253719
Waste Code: D001 - NON-LISTED IGNITABLE WASTES
Quantity: 00350
Units: P - Pounds
Number of Containers: 001
Container Type: DM - Metal drums, barrels
Handling Method: B Incineration, heat recovery, burning.
Specific Gravity: 100
Year: 95
Manifest Tracking Num: Not reported
Import Ind: Not reported
Export Ind: Not reported
Discr Quantity Ind: Not reported
Discr Type Ind: Not reported
Discr Residue Ind: Not reported
Discr Partial Reject Ind: Not reported
Discr Full Reject Ind: Not reported
Manifest Ref Num: Not reported
Alt Fac RCRA Id: Not reported
Alt Fac Sign Date: Not reported
Mgmt Method Type Code: Not reported
EPA ID: NYR000017988
Facility Name: FLEET BANK
Facility Address: 159 EAST MAIN STREET

Map ID
Direction
Distance
Elevation

MAP FINDINGS

Site

Database(s)

EDR ID Number
EPA ID Number

FLEET BANK (Continued)

1001080091

Facility City: ROCHESTER
Facility Address 2: Not reported
Country: USA
Mailing Name: FLEET BANK
Mailing Contact: JOHN W DONAHUE
Mailing Address: 159 EAST MAIN STREET
Mailing Address 2: Not reported
Mailing City: ROCHESTER
Mailing State: NY
Mailing Zip: 14616
Mailing Zip4: Not reported
Mailing Country: USA
Mailing Phone: 716-726-8769

Document ID: NYB7384707
Manifest Status: Completed after the designated time period for a TSDf to get a copy to the DEC
Trans1 State ID: NYJA4821
Trans2 State ID: Not reported
Generator Ship Date: 951221
Trans1 Recv Date: 951221
Trans2 Recv Date: Not reported
TSD Site Recv Date: 951221
Part A Recv Date: 951229
Part B Recv Date: 960131
Generator EPA ID: NYR000017988
Trans1 EPA ID: NYD986941607
Trans2 EPA ID: Not reported
TSDf ID: NYD049253719
Waste Code: D001 - NON-LISTED IGNITABLE WASTES
Quantity: 00175
Units: P - Pounds
Number of Containers: 001
Container Type: DM - Metal drums, barrels
Handling Method: B Incineration, heat recovery, burning.
Specific Gravity: 100
Waste Code: Not reported
Quantity: 00040
Units: P - Pounds
Number of Containers: 001
Container Type: DF - Fiberboard or plastic drums (glass)
Handling Method: B Incineration, heat recovery, burning.
Specific Gravity: 100
Year: 95
Manifest Tracking Num: Not reported
Import Ind: Not reported
Export Ind: Not reported
Discr Quantity Ind: Not reported
Discr Type Ind: Not reported
Discr Residue Ind: Not reported
Discr Partial Reject Ind: Not reported
Discr Full Reject Ind: Not reported
Manifest Ref Num: Not reported
Alt Fac RCRA Id: Not reported
Alt Fac Sign Date: Not reported
Mgmt Method Type Code: Not reported
EPA ID: NYR000017988
Facility Name: FLEET BANK

Map ID
Direction
Distance
Elevation

MAP FINDINGS

Site

Database(s)

EDR ID Number
EPA ID Number

FLEET BANK (Continued)

1001080091

Facility Address: 159 EAST MAIN STREET
Facility City: ROCHESTER
Facility Address 2: Not reported
Country: USA
Mailing Name: FLEET BANK
Mailing Contact: JOHN W DONAHUE
Mailing Address: 159 EAST MAIN STREET
Mailing Address 2: Not reported
Mailing City: ROCHESTER
Mailing State: NY
Mailing Zip: 14616
Mailing Zip4: Not reported
Mailing Country: USA
Mailing Phone: 716-726-8769

Document ID: NYB7384716
Manifest Status: Completed after the designated time period for a TSDF to get a copy to the DEC
Trans1 State ID: NYJA4821
Trans2 State ID: Not reported
Generator Ship Date: 951221
Trans1 Recv Date: 951221
Trans2 Recv Date: Not reported
TSD Site Recv Date: 951221
Part A Recv Date: 951229
Part B Recv Date: 960131
Generator EPA ID: NYR000017988
Trans1 EPA ID: NYD986941607
Trans2 EPA ID: Not reported
TSDF ID: NYD049253719
Waste Code: D001 - NON-LISTED IGNITABLE WASTES
Quantity: 00065
Units: P - Pounds
Number of Containers: 001
Container Type: DF - Fiberboard or plastic drums (glass)
Handling Method: B Incineration, heat recovery, burning.
Specific Gravity: 100
Waste Code: Not reported
Quantity: 00020
Units: P - Pounds
Number of Containers: 001
Container Type: CM - Metal boxes, cases, roll-offs
Handling Method: T Chemical, physical, or biological treatment.
Specific Gravity: 100
Waste Code: Not reported
Quantity: 00135
Units: P - Pounds
Number of Containers: 001
Container Type: DM - Metal drums, barrels
Handling Method: T Chemical, physical, or biological treatment.
Specific Gravity: 100
Year: 95
Manifest Tracking Num: Not reported
Import Ind: Not reported
Export Ind: Not reported
Discr Quantity Ind: Not reported
Discr Type Ind: Not reported
Discr Residue Ind: Not reported

Map ID
Direction
Distance
Elevation

MAP FINDINGS

Site

Database(s)

EDR ID Number
EPA ID Number

FLEET BANK (Continued)

1001080091

Discr Partial Reject Ind: Not reported
Discr Full Reject Ind: Not reported
Manifest Ref Num: Not reported
Alt Fac RCRA Id: Not reported
Alt Fac Sign Date: Not reported
Mgmt Method Type Code: Not reported
EPA ID: NYR000017988
Facility Name: FLEET BANK
Facility Address: 159 EAST MAIN STREET
Facility City: ROCHESTER
Facility Address 2: Not reported
Country: USA
Mailing Name: FLEET BANK
Mailing Contact: JOHN W DONAHUE
Mailing Address: 159 EAST MAIN STREET
Mailing Address 2: Not reported
Mailing City: ROCHESTER
Mailing State: NY
Mailing Zip: 14616
Mailing Zip4: Not reported
Mailing Country: USA
Mailing Phone: 716-726-8769

RCRA-NonGen:

Date form received by agency: 01/01/2006
Facility name: FLEET BANK
Facility address: 159 E MAIN ST
ROCHESTER, NY 146041605
EPA ID: NYR000017988
Mailing address: E MAIN ST
ROCHESTER, NY 14616
Contact: -
Contact address: E MAIN ST
ROCHESTER, NY 14616
Contact country: US
Contact telephone: Not reported
Contact email: Not reported
EPA Region: 02
Classification: Non-Generator
Description: Handler: Non-Generators do not presently generate hazardous waste

Handler accessibility indicator: Transferred to the program or state equivalent.

Handler Activities Summary:

U.S. importer of hazardous waste: Unknown
Mixed waste (haz. and radioactive): Unknown
Recycler of hazardous waste: No
Transporter of hazardous waste: No
Treater, storer or disposer of HW: No
Underground injection activity: No
On-site burner exemption: Unknown
Furnace exemption: Unknown
Used oil fuel burner: No
Used oil processor: No
Used oil refiner: No
Used oil fuel marketer to burner: No
Used oil Specification marketer: No

Map ID
Direction
Distance
Elevation

MAP FINDINGS

Site

Database(s)

EDR ID Number
EPA ID Number

FLEET BANK (Continued)

1001080091

Used oil transfer facility: No
Used oil transporter: No
Off-site waste receiver: Commercial status unknown

Historical Generators:

Date form received by agency: 07/08/1999
Facility name: FLEET BANK
Classification: Not a generator, verified

Date form received by agency: 12/15/1995
Facility name: FLEET BANK
Classification: Small Quantity Generator

Violation Status: No violations found

37
SW
1/8-1/4
0.149 mi.
786 ft.

TOUCHETTE CORP
109 STONE ST
ROCHESTER, NY 14604

FINDS **1000981260**
MANIFEST **NY0000939363**
RCRA-NonGen

Relative:
Lower

FINDS:
Other Pertinent Environmental Activity Identified at Site

Actual:
531 ft.

RCRAInfo is a national information system that supports the Resource Conservation and Recovery Act (RCRA) program through the tracking of events and activities related to facilities that generate, transport, and treat, store, or dispose of hazardous waste. RCRAInfo allows RCRA program staff to track the notification, permit, compliance, and corrective action activities required under RCRA.

NY MANIFEST:

Document ID: NJA1957372
Manifest Status: Completed copy
Trans1 State ID: 08690
Trans2 State ID: 10342
Generator Ship Date: 941202
Trans1 Recv Date: 941202
Trans2 Recv Date: 941206
TSD Site Recv Date: 941206
Part A Recv Date: Not reported
Part B Recv Date: 941219
Generator EPA ID: NY0000939363
Trans1 EPA ID: ILD984908202
Trans2 EPA ID: NJD000813477
TSDF ID: NJD002182897
Waste Code: D011 - SILVER 5.0 MG/L TCLP
Quantity: 00612
Units: P - Pounds
Number of Containers: 002
Container Type: DM - Metal drums, barrels
Handling Method: B Incineration, heat recovery, burning.
Specific Gravity: 100
Year: 94
Manifest Tracking Num: Not reported
Import Ind: Not reported
Export Ind: Not reported

Map ID
Direction
Distance
Elevation

MAP FINDINGS

Site

Database(s)

EDR ID Number
EPA ID Number

TOUCHETTE CORP (Continued)

1000981260

Discr Quantity Ind: Not reported
Discr Type Ind: Not reported
Discr Residue Ind: Not reported
Discr Partial Reject Ind: Not reported
Discr Full Reject Ind: Not reported
Manifest Ref Num: Not reported
Alt Fac RCRA Id: Not reported
Alt Fac Sign Date: Not reported
Mgmt Method Type Code: Not reported
EPA ID: NY0000939363
Facility Name: TOUCHETTE
Facility Address: 109 STONE ST
Facility City: ROCHESTER
Facility Address 2: Not reported
Country: USA
Mailing Name: TOUCHETTE
Mailing Contact: STEVE SLOAN
Mailing Address: 109 STONE ST
Mailing Address 2: Not reported
Mailing City: ROCHESTER
Mailing State: NY
Mailing Zip: 14604
Mailing Zip4: Not reported
Mailing Country: USA
Mailing Phone: 315-445-0291

RCRA-NonGen:

Date form received by agency: 01/01/2006
Facility name: TOUCHETTE CORP
Facility address: 109 STONE ST
ROCHESTER, NY 146041827
EPA ID: NY0000939363
Mailing address: ENTERPRISE PKWY
SYRACUSE, NY 13057
Contact: -
Contact address: ENTERPRISE PKWY
SYRACUSE, NY 13057
Contact country: US
Contact telephone: Not reported
Contact email: Not reported
EPA Region: 02
Classification: Non-Generator
Description: Handler: Non-Generators do not presently generate hazardous waste

Handler accessibility indicator: Transferred to the program or state equivalent.

Handler Activities Summary:

U.S. importer of hazardous waste: Unknown
Mixed waste (haz. and radioactive): Unknown
Recycler of hazardous waste: No
Transporter of hazardous waste: No
Treater, storer or disposer of HW: No
Underground injection activity: No
On-site burner exemption: Unknown
Furnace exemption: Unknown
Used oil fuel burner: No
Used oil processor: No

Map ID
Direction
Distance
Elevation

MAP FINDINGS

Site

Database(s)

EDR ID Number
EPA ID Number

TOUCHETTE CORP (Continued)

1000981260

User oil refiner: No
Used oil fuel marketer to burner: No
Used oil Specification marketer: No
Used oil transfer facility: No
Used oil transporter: No
Off-site waste receiver: Commercial status unknown

Historical Generators:

Date form received by agency: 07/08/1999
Facility name: TOUCHETTE CORP
Classification: Not a generator, verified

Date form received by agency: 11/22/1994
Facility name: TOUCHETTE CORP
Classification: Small Quantity Generator

Violation Status: No violations found

H38 JOMOR ENTERPRISES
East 246 EAST AVENUE
1/8-1/4 ROCHESTER, NY
0.161 mi.
848 ft. Site 2 of 2 in cluster H

LTANKS S102678619
HIST LTANKS N/A

Relative:
Lower

LTANKS:

Actual:
533 ft.

Site ID: 228656
Spill Date: 12/21/81
Facility Addr2: Not reported
Facility ID: 8181221
Program Number: 8181221
SWIS: 2814
Region of Spill: 8
Investigator: UNASSIGNED
Referred To: Not reported
Reported to Dept: 12/21/81
CID: 28
Spill Cause: Tank Overfill
Water Affected: NONE
Spill Source: Commercial/Industrial
Spill Notifier: Other
Cleanup Ceased: 01/01/83
Cleanup Meets Standard: True
Last Inspection: / /
Recommended Penalty: Penalty Not Recommended
UST Involvement: False
Spill Class: Known release that creates potential for fire or hazard. DEC Response.
Willing Responsible Party. Corrective action taken.
Spill Closed Dt: 01/01/83
Remediation Phase: 0
Date Entered In Computer: 02/19/93
Spill Record Last Update: 01/09/01
Spille Namer: Not reported
Spiller Company: AGWAY
Spiller Phone: Not reported
Spiller Extention: Not reported
Spiller Address: Not reported
Spiller City,St,Zip: NY
Spiller County: 999

Map ID
Direction
Distance
Elevation

MAP FINDINGS

Site

Database(s)

EDR ID Number
EPA ID Number

JOMOR ENTERPRISES (Continued)

S102678619

Spiller Contact: Not reported
Spiller Phone: Not reported
Spiller Extention: Not reported
DEC Region: 8
Program Number: 8181221
DER Facility ID: 188576
Site ID: 228656
Operable Unit ID: 893622
Operable Unit: 01
Material ID: 484228
Material Code: 0001
Material Name: #2 Fuel Oil
Case No.: Not reported
Material FA: Petroleum
Quantity: 0.00
Units: Pounds
Recovered: 0.00
Resource Affected: Soil
Oxygenate: False
Site ID: Not reported
Spill Tank Test: Not reported
Tank Number: Not reported
Tank Size: Not reported
Test Method: Not reported
Leak Rate: Not reported
Gross Fail: Not reported
Modified By: Not reported
Last Modified: Not reported
Test Method: Not reported
DEC Memo: Not reported
Remarks: Not reported

HIST LTANKS:

Region of Spill: 8
Spill Number: 8181221
Investigator: Not reported
Caller Name: Not reported
Caller Agency: Not reported
Caller Phone: Not reported
Caller Extension: Not reported
Notifier Name: Not reported
Notifier Agency: Not reported
Notifier Phone: Not reported
Notifier Extension: Not reported
Spill Date: 12/21/1981
Spill Time: 09:45
Reported to Department Date: 12/21/81
Reported to Department Time: 09:45
SWIS: 26
Spiller Contact: Not reported
Spiller Phone: Not reported
Spiller Extention: Not reported
Spiller Name: AGWAY
Spiller Address: Not reported
Spiller City,St,Zip: ROCHESTER
Facility Contact: Not reported
Facility Phone: Not reported

Map ID
Direction
Distance
Elevation

MAP FINDINGS

Site

Database(s)

EDR ID Number
EPA ID Number

JOMOR ENTERPRISES (Continued)

S102678619

Facility Extention: Not reported
Spill Cause: Tank Overfill
Resource Affectd: On Land
Water Affected: NONE
Spill Source: Other Commercial/Industrial
Spill Notifier: Other
PBS Number: Not reported
Cleanup Ceased: 01/01/83
Cleanup Meets Standard: True
Last Inspection: / /
Recommended Penalty: Penalty Not Recommended
Spiller Cleanup Date: / /
Enforcement Date: / /
Investigation Complete: / /
UST Involvement: False
Spill Class: Known release that creates potential for fire or hazard. DEC Response.
Willing Responsible Party. Corrective action taken.
Spill Closed Dt: 01/01/83
Date Region Sent Summary to Central Office: / /
Corrective Action Plan Submitted: / /
Date Spill Entered In Computer Data File: 02/19/93
Time Spill Entered In Computer Data File: Not reported
Spill Record Last Update: 01/09/01
Is Updated: False
PBS Number: Not reported
Tank Number: Not reported
Tank Size: Not reported
Test Method: Not reported
Leak Rate Failed Tank: Not reported
Gross Leak Rate: Not reported
Material Class Type: Petroleum
Quantity Spilled: 0
Unkonwn Quantity Spilled: False
Units: Pounds
Quantity Recovered: 0
Unkonwn Quantity Recovered: False
Material: #2 FUEL OIL
Class Type: #2 FUEL OIL
Times Material Entry In File: 24464
CAS Number: Not reported
Last Date: 19941207
DEC Remarks: 12/22/81: AGWAY WAS OUT FOLLOWING DAY TO CLEAN UP PROBLEM. 1/5/01: PAPER FILE
REMOVED AS PER RECORD RETENTION POLICY.
Spill Cause: THERE HAD BEEN AN OVERFLOW PROBLEM AT A FUEL OIL FILL SPOUT FOR 246 EAST AVENUE
BY AGWAY.

I39
ENE
1/8-1/4
0.169 mi.
890 ft.

UNIVERSITY OF ROCHESTER - ESM
26 GIBBS ST
ROCHESTER, NY 14604
Site 1 of 3 in cluster I

FINDS **1004759927**
MANIFEST **NYR000025981**
RCRA-NonGen

Relative:
Lower

FINDS:
Other Pertinent Environmental Activity Identified at Site

Actual:
533 ft.

RCRAInfo is a national information system that supports the Resource Conservation and Recovery Act (RCRA) program through the tracking of events and activities related to facilities that generate, transport,

Map ID
Direction
Distance
Elevation

MAP FINDINGS

Site

Database(s)

EDR ID Number
EPA ID Number

UNIVERSITY OF ROCHESTER - ESM (Continued)

1004759927

and treat, store, or dispose of hazardous waste. RCRAInfo allows RCRA program staff to track the notification, permit, compliance, and corrective action activities required under RCRA.

NY MANIFEST:

Document ID: NYG2421576
Manifest Status: Not reported
Trans1 State ID: NYD982792814
Trans2 State ID: Not reported
Generator Ship Date: 10/05/2001
Trans1 Recv Date: 10/05/2001
Trans2 Recv Date: Not reported
TSD Site Recv Date: 10/06/2001
Part A Recv Date: Not reported
Part B Recv Date: Not reported
Generator EPA ID: NYR000025981
Trans1 EPA ID: NYD000632372
Trans2 EPA ID: Not reported
TSD ID: 71070NNY
Waste Code: D002 - NON-LISTED CORROSIVE WASTES
Quantity: 00450
Units: P - Pounds
Number of Containers: 001
Container Type: DF - Fiberboard or plastic drums (glass)
Handling Method: T Chemical, physical, or biological treatment.
Specific Gravity: 01.00
Year: 01
Manifest Tracking Num: Not reported
Import Ind: Not reported
Export Ind: Not reported
Discr Quantity Ind: Not reported
Discr Type Ind: Not reported
Discr Residue Ind: Not reported
Discr Partial Reject Ind: Not reported
Discr Full Reject Ind: Not reported
Manifest Ref Num: Not reported
Alt Fac RCRA Id: Not reported
Alt Fac Sign Date: Not reported
Mgmt Method Type Code: Not reported
EPA ID: NYR000025981
Facility Name: SUNY ROCHESTER- EASTMAN SCHOOL OF MUSIC
Facility Address: 26 GIBBS STREET
Facility City: ROCHESTER
Facility Address 2: Not reported
Country: USA
Mailing Name: SUNY ROCHESTER- EASTMAN SCHOOL OF MUSIC
Mailing Contact: MARVIN STILLMAN
Mailing Address: 520 INTERCAMPUS DRIVE
Mailing Address 2: Not reported
Mailing City: ROCHESTER
Mailing State: NY
Mailing Zip: 14627
Mailing Zip4: Not reported
Mailing Country: USA
Mailing Phone: 716-275-2056

Map ID
Direction
Distance
Elevation

MAP FINDINGS

Site

Database(s)

EDR ID Number
EPA ID Number

UNIVERSITY OF ROCHESTER - ESM (Continued)

1004759927

Document ID: NYB5742306
Manifest Status: Completed after the designated time period for a TSDF to get a copy to the DEC
Trans1 State ID: 92672AFNY
Trans2 State ID: Not reported
Generator Ship Date: 960916
Trans1 Recv Date: 960916
Trans2 Recv Date: Not reported
TSD Site Recv Date: 960918
Part A Recv Date: Not reported
Part B Recv Date: 961010
Generator EPA ID: NYR000025981
Trans1 EPA ID: NYD986974244
Trans2 EPA ID: Not reported
TSDF ID: NYD049836679
Waste Code: D008 - LEAD 5.0 MG/L TCLP
Quantity: 15300
Units: P - Pounds
Number of Containers: 017
Container Type: DM - Metal drums, barrels
Handling Method: L Landfill.
Specific Gravity: 100
Year: 96
Manifest Tracking Num: Not reported
Import Ind: Not reported
Export Ind: Not reported
Discr Quantity Ind: Not reported
Discr Type Ind: Not reported
Discr Residue Ind: Not reported
Discr Partial Reject Ind: Not reported
Discr Full Reject Ind: Not reported
Manifest Ref Num: Not reported
Alt Fac RCRA Id: Not reported
Alt Fac Sign Date: Not reported
Mgmt Method Type Code: Not reported
EPA ID: NYR000025981
Facility Name: SUNY ROCHESTER- EASTMAN SCHOOL OF MUSIC
Facility Address: 26 GIBBS STREET
Facility City: ROCHESTER
Facility Address 2: Not reported
Country: USA
Mailing Name: SUNY ROCHESTER- EASTMAN SCHOOL OF MUSIC
Mailing Contact: MARVIN STILLMAN
Mailing Address: 520 INTERCAMPUS DRIVE
Mailing Address 2: Not reported
Mailing City: ROCHESTER
Mailing State: NY
Mailing Zip: 14627
Mailing Zip4: Not reported
Mailing Country: USA
Mailing Phone: 716-275-2056

Document ID: NYB5742324
Manifest Status: Completed copy
Trans1 State ID: 92672AF
Trans2 State ID: Not reported
Generator Ship Date: 960917
Trans1 Recv Date: 960917

Map ID
Direction
Distance
Elevation

MAP FINDINGS

Site

Database(s)

EDR ID Number
EPA ID Number

UNIVERSITY OF ROCHESTER - ESM (Continued)

1004759927

Trans2 Recv Date: 960919
TSD Site Recv Date: 960919
Part A Recv Date: Not reported
Part B Recv Date: 961010
Generator EPA ID: NYR000025981
Trans1 EPA ID: NYD986974244
Trans2 EPA ID: Not reported
TSD ID: NYD049836679
Waste Code: D008 - LEAD 5.0 MG/L TCLP
Quantity: 04000
Units: P - Pounds
Number of Containers: 004
Container Type: DM - Metal drums, barrels
Handling Method: T Chemical, physical, or biological treatment.
Specific Gravity: 100
Year: 96
Manifest Tracking Num: Not reported
Import Ind: Not reported
Export Ind: Not reported
Discr Quantity Ind: Not reported
Discr Type Ind: Not reported
Discr Residue Ind: Not reported
Discr Partial Reject Ind: Not reported
Discr Full Reject Ind: Not reported
Manifest Ref Num: Not reported
Alt Fac RCRA Id: Not reported
Alt Fac Sign Date: Not reported
Mgmt Method Type Code: Not reported
EPA ID: NYR000025981
Facility Name: SUNY ROCHESTER- EASTMAN SCHOOL OF MUSIC
Facility Address: 26 GIBBS STREET
Facility City: ROCHESTER
Facility Address 2: Not reported
Country: USA
Mailing Name: SUNY ROCHESTER- EASTMAN SCHOOL OF MUSIC
Mailing Contact: MARVIN STILLMAN
Mailing Address: 520 INTERCAMPUS DRIVE
Mailing Address 2: Not reported
Mailing City: ROCHESTER
Mailing State: NY
Mailing Zip: 14627
Mailing Zip4: Not reported
Mailing Country: USA
Mailing Phone: 716-275-2056

Document ID: NYB5742297
Manifest Status: Completed copy
Trans1 State ID: 11383AANY
Trans2 State ID: Not reported
Generator Ship Date: 960917
Trans1 Recv Date: 960917
Trans2 Recv Date: Not reported
TSD Site Recv Date: 960918
Part A Recv Date: Not reported
Part B Recv Date: 961010
Generator EPA ID: NYR000025981
Trans1 EPA ID: NYD986974244

Map ID
Direction
Distance
Elevation

MAP FINDINGS

Site

Database(s)

EDR ID Number
EPA ID Number

UNIVERSITY OF ROCHESTER - ESM (Continued)

1004759927

Trans2 EPA ID: Not reported
TSDF ID: NYD049836679
Waste Code: D008 - LEAD 5.0 MG/L TCLP
Quantity: 18000
Units: P - Pounds
Number of Containers: 018
Container Type: DM - Metal drums, barrels
Handling Method: L Landfill.
Specific Gravity: 100
Year: 96
Manifest Tracking Num: Not reported
Import Ind: Not reported
Export Ind: Not reported
Discr Quantity Ind: Not reported
Discr Type Ind: Not reported
Discr Residue Ind: Not reported
Discr Partial Reject Ind: Not reported
Discr Full Reject Ind: Not reported
Manifest Ref Num: Not reported
Alt Fac RCRA Id: Not reported
Alt Fac Sign Date: Not reported
Mgmt Method Type Code: Not reported
EPA ID: NYR000025981
Facility Name: SUNY ROCHESTER- EASTMAN SCHOOL OF MUSIC
Facility Address: 26 GIBBS STREET
Facility City: ROCHESTER
Facility Address 2: Not reported
Country: USA
Mailing Name: SUNY ROCHESTER- EASTMAN SCHOOL OF MUSIC
Mailing Contact: MARVIN STILLMAN
Mailing Address: 520 INTERCAMPUS DRIVE
Mailing Address 2: Not reported
Mailing City: ROCHESTER
Mailing State: NY
Mailing Zip: 14627
Mailing Zip4: Not reported
Mailing Country: USA
Mailing Phone: 716-275-2056

RCRA-NonGen:

Date form received by agency: 01/01/2006
Facility name: UNIVERSITY OF ROCHESTER - ESM
Facility address: 26 GIBBS ST
ROCHESTER, NY 14604
EPA ID: NYR000025981
Mailing address: INTERCAMPUS DR
ROCHESTER, NY 14627
Contact: MARVIN - STILLMAN
Contact address: INTERCAMPUS DR
ROCHESTER, NY 14627
Contact country: US
Contact telephone: (716) 275-2056
Contact email: Not reported
EPA Region: 02
Classification: Non-Generator
Description: Handler: Non-Generators do not presently generate hazardous waste

Map ID
Direction
Distance
Elevation

MAP FINDINGS

Site

Database(s)

EDR ID Number
EPA ID Number

UNIVERSITY OF ROCHESTER - ESM (Continued)

1004759927

Owner/Operator Summary:

Owner/operator name: UNIVERSITY OF ROCHESTER
Owner/operator address: 240 ADMINISTRATION BLDG
ROCHESTER, NY 14627
Owner/operator country: Not reported
Owner/operator telephone: (716) 275-8356
Legal status: Private
Owner/Operator Type: Owner
Owner/Op start date: Not reported
Owner/Op end date: Not reported

Handler accessibility indicator: Transferred to the program or state equivalent.

Handler Activities Summary:

U.S. importer of hazardous waste: Unknown
Mixed waste (haz. and radioactive): Unknown
Recycler of hazardous waste: No
Transporter of hazardous waste: No
Treater, storer or disposer of HW: No
Underground injection activity: No
On-site burner exemption: Unknown
Furnace exemption: Unknown
Used oil fuel burner: No
Used oil processor: No
Used oil refiner: No
Used oil fuel marketer to burner: No
Used oil Specification marketer: No
Used oil transfer facility: No
Used oil transporter: No
Off-site waste receiver: Commercial status unknown

Historical Generators:

Date form received by agency: 06/24/1996
Facility name: UNIVERSITY OF ROCHESTER - ESM
Classification: Conditionally Exempt Small Quantity Generator

Hazardous Waste Summary:

Waste code: D000
Waste name: Not Defined

Waste code: D001
Waste name: IGNITABLE HAZARDOUS WASTES ARE THOSE WASTES WHICH HAVE A FLASHPOINT OF LESS THAN 140 DEGREES FAHRENHEIT AS DETERMINED BY A PENSLEY-MARTENS CLOSED CUP FLASH POINT TESTER. ANOTHER METHOD OF DETERMINING THE FLASH POINT OF A WASTE IS TO REVIEW THE MATERIAL SAFETY DATA SHEET, WHICH CAN BE OBTAINED FROM THE MANUFACTURER OR DISTRIBUTOR OF THE MATERIAL. LACQUER THINNER IS AN EXAMPLE OF A COMMONLY USED SOLVENT WHICH WOULD BE CONSIDERED AS IGNITABLE HAZARDOUS WASTE.

Waste code: D008
Waste name: LEAD

Waste code: D009
Waste name: MERCURY

Violation Status: No violations found

Map ID
Direction
Distance
Elevation

MAP FINDINGS

Site

Database(s)

EDR ID Number
EPA ID Number

I40
ENE
1/8-1/4
0.169 mi.
890 ft.

YMCA (OLD)
26 GIBBS STREET
ROCHESTER, NY

Site 2 of 3 in cluster I

LTANKS
HIST LTANKS
S100120931
N/A

Relative:
Lower

Actual:
533 ft.

LTANKS:
Site ID: 207730
Spill Date: 04/09/88
Facility Addr2: Not reported
Facility ID: 8800329
Program Number: 8800329
SWIS: 2814
Region of Spill: 8
Investigator: PCLINDEN
Referred To: Not reported
Reported to Dept: 04/09/88
CID: 28
Spill Cause: Tank Failure
Water Affected: Not reported
Spill Source: Unknown
Spill Notifier: Health Department
Cleanup Ceased: 04/09/88
Cleanup Meets Standard: True
Last Inspection: / /
Recommended Penalty: Penalty Not Recommended
UST Involvement: False
Spill Class: Not reported
Spill Closed Dt: 04/09/88
Remediation Phase: 0
Date Entered In Computer: 12/02/03
Spill Record Last Update: 12/02/03
Spille Namer: Not reported
Spiller Company: UNKNOWN
Spiller Phone: Not reported
Spiller Extention: Not reported
Spiller Address: Not reported
Spiller City,St,Zip: ZZ
Spiller County: 999
Spiller Contact: Not reported
Spiller Phone: Not reported
Spiller Extention: Not reported
DEC Region: 8
Program Number: 8800329
DER Facility ID: 172371
Site ID: 207730
Operable Unit ID: 917172
Operable Unit: 01
Material ID: 463042
Material Code: 0066A
Material Name: UNKNOWN PETROLEUM
Case No.: Not reported
Material FA: Petroleum
Quantity: 0.00
Units: Pounds
Recovered: 0.00
Resource Affected: Air
Oxygenate: False
Site ID: 207730

Map ID
Direction
Distance
Elevation

MAP FINDINGS

Site

Database(s)

EDR ID Number
EPA ID Number

YMCA (OLD) (Continued)

S100120931

Operable Unit ID: 917172
Operable Unit: 01
Material ID: 463044
Material Code: 0024B
Material Name: 2-PROPANONE
Case No.: 00067641
Material FA: Hazardous Material
Quantity: 0.00
Units: Not reported
Recovered: 0.00
Resource Affected: Air
Oxygenate: False
Site ID: Not reported
Spill Tank Test: Not reported
Tank Number: Not reported
Tank Size: Not reported
Test Method: Not reported
Leak Rate: Not reported
Gross Fail: Not reported
Modified By: Not reported
Last Modified: Not reported
Test Method: Not reported
DEC Memo: Not reported
Remarks: Not reported

HIST LTANKS:

Region of Spill: 8
Spill Number: 8800329
Investigator: PL
Caller Name: Not reported
Caller Agency: Not reported
Caller Phone: Not reported
Caller Extension: Not reported
Notifier Name: Not reported
Notifier Agency: Not reported
Notifier Phone: Not reported
Notifier Extension: Not reported
Spill Date: 04/09/1988
Spill Time: 11:30
Reported to Department Date: 04/09/88
Reported to Department Time: 12:10
SWIS: 26
Spiller Contact: Not reported
Spiller Phone: Not reported
Spiller Extension: Not reported
Spiller Name: UNKNOWN
Spiller Address: Not reported
Spiller City,St,Zip: Not reported
Facility Contact: Not reported
Facility Phone: Not reported
Facility Extension: Not reported
Spill Cause: Tank Failure
Resource Affectd: Air
Water Affected: Not reported
Spill Source: Unknown
Spill Notifier: Health Department
PBS Number: Not reported

Map ID
Direction
Distance
Elevation

MAP FINDINGS

Site

Database(s)

EDR ID Number
EPA ID Number

YMCA (OLD) (Continued)

S100120931

Cleanup Ceased: 04/09/88
Cleanup Meets Standard: True
Last Inspection: / /
Recommended Penalty: Penalty Not Recommended
Spiller Cleanup Date: / /
Enforcement Date: / /
Investigation Complete: / /
UST Involvement: False
Spill Class: Not reported
Spill Closed Dt: 04/09/88
Date Region Sent Summary to Central Office: / /
Corrective Action Plan Submitted: / /
Date Spill Entered In Computer Data File: 04/14/88
Time Spill Entered In Computer Data File: Not reported
Spill Record Last Update: / /
Is Updated: False
PBS Number: Not reported
Tank Number: Not reported
Tank Size: Not reported
Test Method: Not reported
Leak Rate Failed Tank: Not reported
Gross Leak Rate: Not reported
Material Class Type: Petroleum
Quantity Spilled: 0
Unkonwn Quantity Spilled: False
Units: Pounds
Quantity Recovered: 0
Unkonwn Quantity Recovered: False
Material: UNKNOWN PETROLEUM
Class Type: UNKNOWN PETROLEUM
Times Material Entry In File: 16414
CAS Number: Not reported
Last Date: 19940929
Material Class Type: Nonpetroleum/Nonhazardous
Quantity Spilled: 0
Unkonwn Quantity Spilled: False
Units: Not reported
Quantity Recovered: 0
Unkonwn Quantity Recovered: False
Material: ACETONE
Class Type: ACETONE
Times Material Entry In File: 71
CAS Number: 00067641
Last Date: 19940728
Material: 2-PROPANONE
Class Type: 2-PROPANONE
Times Material Entry In File: 0
CAS Number: 00067641
Last Date: Not reported
DEC Remarks: 04/09/88: ROCHESTER HAZMAT HANDLED SITUATION.
Spill Cause: AN ACETYLENE TANK USED BY CONTRACTOR DEMOLISHING OLD YMCA SPRING A LEAK.

Map ID
Direction
Distance
Elevation

MAP FINDINGS

EDR ID Number
EPA ID Number

I41
ENE
1/8-1/4
0.169 mi.
890 ft.

EASTMAN SCHOOL OF MUSIC
26 GIBBS STREET
ROCHESTER, NY 14604

Site 3 of 3 in cluster I

UST
HIST UST
NY Spills
NY Hist Spills

U001324179
N/A

Relative:
Lower

UST:

UST:

Actual:
533 ft.

Facility Id: 8-079901
Region: STATE
Expiration Date: 12/30/96
Renewal Date: / /
Total Capacity: 0
Facility Type: Not reported
Mailing Company: UNIVERSITY OF ROCHESTER
Mailing Title: Not reported
Mailing Contact: Not reported
Mailing Address: WILSON BLVD
Mailing Address 2: Not reported
Mailing City: ROCHESTER
Mailing State: NY
Mailing Zip Code: 14627-2599
Mailing Phone No: (716) 275-2807
Mailing Email: Not reported
Owner Title: Not reported
Owner Name: Not reported
Owner Address: WILSON BLVD
Owner Address 2: Not reported
Owner State: NY
Owner Zip Code: 14627-2599
Owner Phone: (716) 275-2807
Owner Company: UNIVERSITY OF ROCHESTER/EASTMAN SCHOOL
Emergency Contact: CARL VROMAN
Emergency Phone: (315) 986-7906
Operator: ESM PHYSICAL PLANT
Operator Phone: (716) 275-3045
Owner City: ROCHESTER
Owner Sub Type: Corporate or Commercial
UTM X: 288487.63294
UTM Y: 4781567.66008
Site Type Name: School
Site Type Status: Unregulated
Comments: Not reported

Program Type: PBS

Tank Number: 001
Tank Location Name: Underground
Tank Status: Closed - Removed
Tank Model: Not reported
Pipe Model: Not reported
Active Status: Inactive
Install Date: 06/01/78
Capacity Gallons: 20000
Material Name: #2 Fuel Oil
Percentage: 100.00
Tank Type Name: Steel/Carbon Steel/Iron
Tank Internal Protection: None
Tank Internal Protection 1: None

Map ID
Direction
Distance
Elevation

MAP FINDINGS

Site

Database(s)

EDR ID Number
EPA ID Number

EASTMAN SCHOOL OF MUSIC (Continued)

U001324179

Tank Internal Protection 2: Not reported
Pipe Location Name: No Piping
Pipe Type Name: Galvanized Steel
Pipe External Protection 1: None
Pipe External Protection 2: Not reported
Tank Secondary Containment 1: None
Tank Secondary Containment 2: Not reported
Pipe Secondary Containment: Not reported
Tank Leak Detection 1: None
Tank Leak Detection 2: Not reported
Pipe Leak Detection 1: Not reported
Pipe Leak Detection 2: Not reported
Type Of Overfill Prevention 1: Product Level Gauge (A/G)
Type Of Overfill Prevention 2: Not reported
Dispenser Method: Suction
Spill Prevention: Not reported
Tightness Test Method: Horner EZ Check I or II
Date Tested: 04/01/93
Next Test Date: / /
Date Tank Closed: 06/01/96

HIST UST:

PBS Number: 8-079901
SPDES Number: Not reported
Emergency Contact: CARL VROMAN
Emergency Telephone: (315) 986-7906
Operator: ESM PHYSICAL PLANT
Operator Telephone: (716) 275-3045
Owner Name: UNIVERSITY OF ROCHESTER/EASTMAN SCHOOL
Owner Address: WILSON BLVD
Owner City,St,Zip: ROCHESTER, NY 14627-2599
Owner Telephone: (716) 275-2807
Owner Type: Corporate/Commercial
Owner Subtype: Not reported
Mailing Name: UNIVERSITY OF ROCHESTER
Mailing Address: WILSON BLVD
Mailing Address 2: Not reported
Mailing City,St,Zip: ROCHESTER, NY 14627-2599
Mailing Contact: Not reported
Mailing Telephone: (716) 275-2807
Owner Mark: First Owner
Facility Status: 2 - Unregulated by PBS (the total capacity is less than 1,101 gallons)
and Subpart 360-14.
Facility Addr2: Not reported
SWIS ID: 2614
Old PBS Number: Not reported
Facility Type: SCHOOL
Inspected Date: Not reported
Inspector: Not reported
Inspection Result: Not reported
Federal ID: Not reported
Certification Flag: False
Certification Date: 11/21/1991
Expiration Date: 12/30/1996
Renew Flag: False
Renewal Date: Not reported
Total Capacity: 0

Map ID
Direction
Distance
Elevation

MAP FINDINGS

Site

Database(s)

EDR ID Number
EPA ID Number

EASTMAN SCHOOL OF MUSIC (Continued)

U001324179

FAMT: True
Facility Screen: No Missing Data
Owner Screen: Minor Data Missing
Tank Screen: 0
Dead Letter: False
CBS Number: Not reported
Town or City: ROCHESTER (C)
County Code: 26
Town or City: 14
Region: 8

Tank Id: 001
Tank Location: UNDERGROUND
Tank Status: Closed-Removed
Install Date: 19780601
Capacity (gals): 20000
Product Stored: NOS 1,2, OR 4 FUEL OIL
Tank Type: Steel/carbon steel
Tank Internal: Not reported
Tank External: Not reported
Pipe Location: Not reported
Pipe Type: GALVANIZED STEEL
Pipe Internal: Not reported
Pipe External: Not reported
Second Containment: None
Leak Detection: None
Overfill Prot: Product Level Gauge
Dispenser: Suction
Date Tested: 04/01/1993
Next Test Date: Not reported
Missing Data for Tank: Minor Data Missing
Date Closed: 06/01/1996
Test Method: Horner EZ Check
Deleted: False
Updated: True
Lat/long: Not reported

NY Spills:

Site ID: 207731
Facility Addr2: Not reported
Facility ID: 9609472
Spill Number: 9609472
Facility Type: ER
SWIS: 2814
Region of Spill: 8
Investigator: TPWALSH
Referred To: Not reported
Spill Date: 06/12/96
Reported to Dept: 10/09/96
CID: 28
Spill Cause: Other
Water Affected: Not reported
Spill Source: Institutional, Educational, Gov., Other
Spill Notifier: Missing Code in Old Data - Must be fixed
Cleanup Ceased: 06/25/96
Cleanup Meets Std: False
Last Inspection: / /

Map ID
Direction
Distance
Elevation

MAP FINDINGS

Site

Database(s)

EDR ID Number
EPA ID Number

EASTMAN SCHOOL OF MUSIC (Continued)

U001324179

Recommended Penalty: Penalty Not Recommended
UST Trust: True
Spill Class: Known release that creates potential for fire or hazard. DEC Response.
Willing Responsible Party. Corrective action taken.
Spill Closed Dt: 12/03/96
Remediation Phase: 0
Date Entered In Computer: 10/29/96
Spill Record Last Update: 02/11/04
Spiller Name: SCOTT GHOSTLAW
Spiller Company: EASTMAN SCHOOL OF MUSIC
Spiller Address: 26 GIBBS STREET
Spiller City,St,Zip: ROCHESTER, NY 14604-
Spiller Company: 001
Spiller Phone: () 275-5195
Contact Name: Not reported
Contact Phone: Not reported
DEC Region: 8
Program Number: 9609472
DER Facility ID: 172371
Site ID: 207731
Operable Unit ID: 1037532
Operable Unit: 01
Material ID: 345198
Material Code: 0001
Material Name: #2 Fuel Oil
Case No.: Not reported
Material FA: Petroleum
Quantity: 0.00
Units: Gallons
Recovered: 0.00
Resource Affected: Soil
Oxygenate: False
DEC Memo: Start DECRemark - 9609472 Prior to Sept, 2004 data translation this spill Lead
DEC Field was "TW" 10/09/96 LECHESSE CONSTRUCTION WAS THE GENERAL CONTRACTOR
FOR TANK REMOVAL IN JUNE. 11/19/96 NYSDEC RECEIVES CLOSURE REPORT FROM
MARCOR. THE CLOSURE REPORT INCLUDES WEIGH TICKETS AND BILLS OF LADING
DOCUMENTING DISPOSAL OF 30 TONS OF CONTAMINATED SOIL AT HIGH ACRES LANDFILL.
CONFIRMATORY SAMPLING RESULTS ARE ALSO INCLUDED. EXCAVATION WAS BACKFILLED.
BASED ON THIS INFORMATION, NO FURTHER ACTION IS NEEDED AT THIS TIME BY SPILLS.
02/11/04: PAPER FILE REMOVED PER FILE RETENTION POLICY. END DECRemark -
9609472
Remarks: Start CallerRemark - 9609472 A LARGE 20,000 GAL TANK WAS REMOVED OVER THE
SUMMER. CONTAMINATION FOUND. ROCHESTER FIRE SAFETY OFFICER ON SITE. NYSDEC NOT
NOTIFIED. LT FLYNN ON SITE - SPILL FAXED FROM REGION 8 ON 10/29/96 END
CallerRemark - 9609472
NY Hist Spills:
Region of Spill: 8
Spill Number: 9609472
Investigator: TW
Caller Name: Not reported
Caller Agency: Not reported
Caller Phone: Not reported
Notifier Name: Not reported
Notifier Agency: Not reported
Notifier Phone: Not reported
Spill Date/Time: 06/12/1996 12:00

Map ID
Direction
Distance
Elevation

MAP FINDINGS

Site

Database(s)

EDR ID Number
EPA ID Number

EASTMAN SCHOOL OF MUSIC (Continued)

U001324179

Reported to Dept Date/Time: 10/09/96 11:43
SWIS: 26
Spiller Name: EASTMAN SCHOOL OF MUSIC
Spiller Contact: SCOTT GHOSTLAW
Spiller Phone: () 275-5195
Spiller Address: 26 GIBBS STREET
Spiller City,St,Zip: ROCHESTER, NY 14604-
Spill Cause: Other
Reported to Dept: On Land
Water Affected: Not reported
Spill Source: 02
Spill Notifier: Not reported
PBS Number: 8-079901
Cleanup Ceased: 06/25/96
Cleanup Meets Std: False
Last Inspection: / /
Recommended Penalty: Penalty Not Recommended
Spiller Cleanup Dt: 06/11/96
Enforcement Date: / /
Invstgn Complete: / /
UST Involvement: True
Spill Class: Known release that creates potential for fire or hazard. DEC Response.
Willing Responsible Party. Corrective action taken.
Spill Closed Dt: 12/03/96
Corrective Action Plan Submitted: / /
Date Region Sent Summary to Central Office: / /
Date Spill Entered In Computer Data File: 10/29/96
Date Spill Entered In Computer Data File: Not reported
Update Date: 12/03/96
Is Updated: False
PBS Number: Not reported
Tank Number: Not reported
Tank Size: Not reported
Test Method: Not reported
Leak Rate Failed Tank: Not reported
Gross Leak Rate: Not reported
Material Class Type: Petroleum
Quantity Spilled: 0
Unkonwn Quantity Spilled: True
Units: Gallons
Quantity Recovered: 0
Unkonwn Quantity Recovered: True
Material: #2 FUEL OIL
Class Type: #2 FUEL OIL
Times Material Entry In File: 24464
CAS Number: Not reported
Last Date: 19941207
DEC Remarks: 10/09/96 LECHESSE CONSTRUCTION WAS THE GENERAL CONTRACTOR FOR TANK REMOVAL IN JUNE. 11/19/96 NYSDEC RECEIVES CLOSURE REPORT FROM MARCOR. THE CLOSURE REPORT INCLUDES WEIGH TICKETS AND BILLS OF LADING DOCUMENTING DISPOSAL OF 30 TONS OF CONTAMINATED SOIL AT HIGH ACRES LANDFILL. CONFIRMATORY SAMPLING RESULTS ARE ALSO INCLUDED. EXCAVATION WAS BACKFILLED. BASED ON THIS INFORMATION, NO FURTHER ACTION IS NEEDED AT THIS TIME BY SPILLS.
Remark: A LARGE 20,000 GAL TANK WAS REMOVED OVER THE SUMMER. CONTAMINATION FOUND. ROCHESTER FIRE SAFETY OFFICER ON SITE. NYSDEC NOT NOTIFIED. LT FLYNN ON SITE - SPILL FAXED FROM REGION 8 ON 10/29/96

Map ID
Direction
Distance
Elevation

MAP FINDINGS

Site

Database(s)

EDR ID Number
EPA ID Number

42
East
1/8-1/4
0.169 mi.
891 ft.

FIRESTONE
293-297 EAST AVE
ROCHESTER, NY 14604

FINDS
MANIFEST
RCRA-NonGen

1000981268
NY0000942425

Relative:
Lower

FINDS:
Other Pertinent Environmental Activity Identified at Site

Actual:
533 ft.

RCRAInfo is a national information system that supports the Resource Conservation and Recovery Act (RCRA) program through the tracking of events and activities related to facilities that generate, transport, and treat, store, or dispose of hazardous waste. RCRAInfo allows RCRA program staff to track the notification, permit, compliance, and corrective action activities required under RCRA.

NY MANIFEST:

Document ID: NJA2169316
Manifest Status: Completed after the designated time period for a TSDf to get a copy to the DEC
Trans1 State ID: 08690
Trans2 State ID: Not reported
Generator Ship Date: 950616
Trans1 Recv Date: 950616
Trans2 Recv Date: Not reported
TSD Site Recv Date: 950623
Part A Recv Date: Not reported
Part B Recv Date: 950711
Generator EPA ID: NY0000942425
Trans1 EPA ID: ILD984908202
Trans2 EPA ID: Not reported
TSDf ID: NJD002182897
Waste Code: D018 - BENZENE 0.5 MG/L TCLP
Quantity: 00381
Units: P - Pounds
Number of Containers: 001
Container Type: DM - Metal drums, barrels
Handling Method: B Incineration, heat recovery, burning.
Specific Gravity: 100
Year: 95
Manifest Tracking Num: Not reported
Import Ind: Not reported
Export Ind: Not reported
Discr Quantity Ind: Not reported
Discr Type Ind: Not reported
Discr Residue Ind: Not reported
Discr Partial Reject Ind: Not reported
Discr Full Reject Ind: Not reported
Manifest Ref Num: Not reported
Alt Fac RCRA Id: Not reported
Alt Fac Sign Date: Not reported
Mgmt Method Type Code: Not reported
EPA ID: NY0000942425
Facility Name: FIRESTONE
Facility Address: 293-297 EAST AVE
Facility City: ROCHESTER
Facility Address 2: Not reported
Country: USA
Mailing Name: FIRESTONE

Map ID
Direction
Distance
Elevation

MAP FINDINGS

Site

Database(s)

EDR ID Number
EPA ID Number

FIRESTONE (Continued)

1000981268

Mailing Contact: RICHARD S BRODZIK
Mailing Address: 293-297 EAST AVE
Mailing Address 2: Not reported
Mailing City: ROCHESTER
Mailing State: NY
Mailing Zip: 14604
Mailing Zip4: Not reported
Mailing Country: USA
Mailing Phone: 716-381-4050

RCRA-NonGen:

Date form received by agency: 01/01/2006
Facility name: FIRESTONE
Facility address: 293-297 EAST AVE
ROCHESTER, NY 14604
EPA ID: NY0000942425
Mailing address: EAST AVE
ROCHESTER, NY 14604
Contact: -
Contact address: EAST AVE
ROCHESTER, NY 14604
Contact country: US
Contact telephone: Not reported
Contact email: Not reported
EPA Region: 02
Classification: Non-Generator
Description: Handler: Non-Generators do not presently generate hazardous waste

Handler accessibility indicator: Transferred to the program or state equivalent.

Handler Activities Summary:

U.S. importer of hazardous waste: Unknown
Mixed waste (haz. and radioactive): Unknown
Recycler of hazardous waste: No
Transporter of hazardous waste: No
Treater, storer or disposer of HW: No
Underground injection activity: No
On-site burner exemption: Unknown
Furnace exemption: Unknown
Used oil fuel burner: No
Used oil processor: No
Used oil refiner: No
Used oil fuel marketer to burner: No
Used oil Specification marketer: No
Used oil transfer facility: No
Used oil transporter: No
Off-site waste receiver: Commercial status unknown

Historical Generators:

Date form received by agency: 07/08/1999
Facility name: FIRESTONE
Classification: Not a generator, verified

Date form received by agency: 11/28/1994
Facility name: FIRESTONE
Classification: Small Quantity Generator

Map ID
Direction
Distance
Elevation

MAP FINDINGS

Site

Database(s)

EDR ID Number
EPA ID Number

FIRESTONE (Continued)

1000981268

Violation Status: No violations found

43
North
1/8-1/4
0.169 mi.
894 ft.

ROCHESTER SAVINGS BANK
40 FRANKLIN STREET
ROCHESTER, NY 14692

MANIFEST **1009231538**
N/A

Relative:
Lower

NY MANIFEST:

Actual:
532 ft.

Document ID: NYO1208799
Manifest Status: Completed copy
Trans1 State ID: CT-002
Trans2 State ID: Not reported
Generator Ship Date: 830103
Trans1 Recv Date: 830103
Trans2 Recv Date: Not reported
TSD Site Recv Date: 830103
Part A Recv Date: 030112
Part B Recv Date: 030112
Generator EPA ID: NYP000773895
Trans1 EPA ID: CTD991288747
Trans2 EPA ID: Not reported
TSDF ID: NYD080336241
Waste Code: D000 - NON-LISTED TOXIC WASTES
Quantity: 00250
Units: P - Pounds
Number of Containers: 001
Container Type: DM - Metal drums, barrels
Handling Method: L Landfill.
Specific Gravity: 100
Year: 83
Manifest Tracking Num: Not reported
Import Ind: Not reported
Export Ind: Not reported
Discr Quantity Ind: Not reported
Discr Type Ind: Not reported
Discr Residue Ind: Not reported
Discr Partial Reject Ind: Not reported
Discr Full Reject Ind: Not reported
Manifest Ref Num: Not reported
Alt Fac RCRA Id: Not reported
Alt Fac Sign Date: Not reported
Mgmt Method Type Code: Not reported
EPA ID: NYP000773895
Facility Name: ROCHESTER SAVINGS BANK
Facility Address: 40 FRANKLIN STREET
Facility City: ROCHESTER
Facility Address 2: Not reported
Country: USA
Mailing Name: ROCHESTER SAVINGS BANK
Mailing Contact: GERALD D. BLLANGER
Mailing Address: 40 FRANKLIN STREET
Mailing Address 2: Not reported
Mailing City: ROCHESTER
Mailing State: NY
Mailing Zip: 14692
Mailing Zip4: Not reported
Mailing Country: USA
Mailing Phone: 716-263-4473

Map ID
Direction
Distance
Elevation

MAP FINDINGS

Site

Database(s)

EDR ID Number
EPA ID Number

44
NW
1/8-1/4
0.177 mi.
935 ft.

CITY OF ROCHESTER
83 MORTIMER ST
ROCHESTER, NY 14604

MANIFEST **S108650320**
N/A

Relative:
Lower

NY MANIFEST:

Actual:
529 ft.

Document ID: Not reported
Manifest Status: Not reported
Trans1 State ID: NYD982792814
Trans2 State ID: Not reported
Generator Ship Date: 2007-04-26
Trans1 Recv Date: 2007-04-26
Trans2 Recv Date: Not reported
TSD Site Recv Date: 2007-04-27
Part A Recv Date: Not reported
Part B Recv Date: Not reported
Generator EPA ID: NYP000961516
Trans1 EPA ID: Not reported
Trans2 EPA ID: Not reported
TSDF ID: NYD049836679
Waste Code: Not reported
Quantity: 350.0
Units: P - Pounds
Number of Containers: 6.0
Container Type: CF - Fiber or plastic boxes, cartons
Handling Method: B Incineration, heat recovery, burning.
Specific Gravity: 1.0
Year: 07
Manifest Tracking Num: 002546321JJK
Import Ind: N
Export Ind: N
Discr Quantity Ind: Y
Discr Type Ind: N
Discr Residue Ind: N
Discr Partial Reject Ind: N
Discr Full Reject Ind: N
Manifest Ref Num: Not reported
Alt Fac RCRA Id: Not reported
Alt Fac Sign Date: Not reported
Mgmt Method Type Code: H141
EPA ID: NYP000961516
Facility Name: city of rochester
Facility Address: 83 MORTIMER ST
Facility City: ROCHESTER
Facility Address 2: Not reported
Country: USA
Mailing Name: city of rochester
Mailing Contact: city of rochester
Mailing Address: 30 CHURCH ST RM 300B
Mailing Address 2: Not reported
Mailing City: ROCHESTER
Mailing State: NY
Mailing Zip: 14614
Mailing Zip4: Not reported
Mailing Country: USA
Mailing Phone: 585-760-8527

Document ID: Not reported

Map ID
Direction
Distance
Elevation

MAP FINDINGS

Site

Database(s)

EDR ID Number
EPA ID Number

CITY OF ROCHESTER (Continued)

S108650320

Manifest Status: Not reported
Trans1 State ID: NYD982792814
Trans2 State ID: Not reported
Generator Ship Date: 2007-04-26
Trans1 Recv Date: 2007-04-26
Trans2 Recv Date: Not reported
TSD Site Recv Date: 2007-04-27
Part A Recv Date: Not reported
Part B Recv Date: Not reported
Generator EPA ID: NYP000961516
Trans1 EPA ID: Not reported
Trans2 EPA ID: Not reported
TSDF ID: NYD049836679
Waste Code: Not reported
Quantity: 400.0
Units: P - Pounds
Number of Containers: 7.0
Container Type: CF - Fiber or plastic boxes, cartons
Handling Method: B Incineration, heat recovery, burning.
Specific Gravity: 1.0
Year: 07
Manifest Tracking Num: 002546321JJK
Import Ind: N
Export Ind: N
Discr Quantity Ind: Y
Discr Type Ind: N
Discr Residue Ind: N
Discr Partial Reject Ind: N
Discr Full Reject Ind: N
Manifest Ref Num: Not reported
Alt Fac RCRA Id: Not reported
Alt Fac Sign Date: Not reported
Mgmt Method Type Code: H141
EPA ID: NYP000961516
Facility Name: city of rochester
Facility Address: 83 MORTIMER ST
Facility City: ROCHESTER
Facility Address 2: Not reported
Country: USA
Mailing Name: city of rochester
Mailing Contact: city of rochester
Mailing Address: 30 CHURCH ST RM 300B
Mailing Address 2: Not reported
Mailing City: ROCHESTER
Mailing State: NY
Mailing Zip: 14614
Mailing Zip4: Not reported
Mailing Country: USA
Mailing Phone: 585-760-8527

Document ID: Not reported
Manifest Status: Not reported
Trans1 State ID: NYD982792814
Trans2 State ID: Not reported
Generator Ship Date: 2007-04-26
Trans1 Recv Date: 2007-04-26
Trans2 Recv Date: Not reported

Map ID
Direction
Distance
Elevation

MAP FINDINGS

Site

Database(s)

EDR ID Number
EPA ID Number

CITY OF ROCHESTER (Continued)

S108650320

TSD Site Recv Date: 2007-04-27
Part A Recv Date: Not reported
Part B Recv Date: Not reported
Generator EPA ID: NYP000961516
Trans1 EPA ID: Not reported
Trans2 EPA ID: Not reported
TSDF ID: NYD049836679
Waste Code: Not reported
Quantity: 300.0
Units: P - Pounds
Number of Containers: 1.0
Container Type: DM - Metal drums, barrels
Handling Method: T Chemical, physical, or biological treatment.
Specific Gravity: 1.0
Year: 07
Manifest Tracking Num: 002546321JJK
Import Ind: N
Export Ind: N
Discr Quantity Ind: Y
Discr Type Ind: N
Discr Residue Ind: N
Discr Partial Reject Ind: N
Discr Full Reject Ind: N
Manifest Ref Num: Not reported
Alt Fac RCRA Id: Not reported
Alt Fac Sign Date: Not reported
Mgmt Method Type Code: H132
EPA ID: NYP000961516
Facility Name: city of rochester
Facility Address: 83 MORTIMER ST
Facility City: ROCHESTER
Facility Address 2: Not reported
Country: USA
Mailing Name: city of rochester
Mailing Contact: city of rochester
Mailing Address: 30 CHURCH ST RM 300B
Mailing Address 2: Not reported
Mailing City: ROCHESTER
Mailing State: NY
Mailing Zip: 14614
Mailing Zip4: Not reported
Mailing Country: USA
Mailing Phone: 585-760-8527

Document ID: Not reported
Manifest Status: Not reported
Trans1 State ID: NYD982792814
Trans2 State ID: Not reported
Generator Ship Date: 4/26/2007
Trans1 Recv Date: 4/26/2007
Trans2 Recv Date: Not reported
TSD Site Recv Date: 4/27/2007
Part A Recv Date: Not reported
Part B Recv Date: Not reported
Generator EPA ID: NYP000961516
Trans1 EPA ID: Not reported
Trans2 EPA ID: Not reported

Map ID
Direction
Distance
Elevation

MAP FINDINGS

Site

Database(s)

EDR ID Number
EPA ID Number

CITY OF ROCHESTER (Continued)

S108650320

TSDF ID: NYD049836679
Waste Code: Not reported
Quantity: 350
Units: P - Pounds
Number of Containers: 6
Container Type: CF - Fiber or plastic boxes, cartons
Handling Method: B Incineration, heat recovery, burning.
Specific Gravity: 1
Year: 07
Manifest Tracking Num: 002546321JJK
Import Ind: N
Export Ind: N
Discr Quantity Ind: Y
Discr Type Ind: N
Discr Residue Ind: N
Discr Partial Reject Ind: N
Discr Full Reject Ind: N
Manifest Ref Num: Not reported
Alt Fac RCRA Id: Not reported
Alt Fac Sign Date: Not reported
Mgmt Method Type Code: H141
EPA ID: NYP000961516
Facility Name: city of rochester
Facility Address: 83 MORTIMER ST
Facility City: ROCHESTER
Facility Address 2: Not reported
Country: USA
Mailing Name: city of rochester
Mailing Contact: city of rochester
Mailing Address: 30 CHURCH ST RM 300B
Mailing Address 2: Not reported
Mailing City: ROCHESTER
Mailing State: NY
Mailing Zip: 14614
Mailing Zip4: Not reported
Mailing Country: USA
Mailing Phone: 585-760-8527

Document ID: Not reported
Manifest Status: Not reported
Trans1 State ID: NYD982792814
Trans2 State ID: Not reported
Generator Ship Date: 4/26/2007
Trans1 Recv Date: 4/26/2007
Trans2 Recv Date: Not reported
TSD Site Recv Date: 4/27/2007
Part A Recv Date: Not reported
Part B Recv Date: Not reported
Generator EPA ID: NYP000961516
Trans1 EPA ID: Not reported
Trans2 EPA ID: Not reported
TSDF ID: NYD049836679
Waste Code: Not reported
Quantity: 400
Units: P - Pounds
Number of Containers: 7
Container Type: CF - Fiber or plastic boxes, cartons

Map ID
Direction
Distance
Elevation

MAP FINDINGS

Site

Database(s)

EDR ID Number
EPA ID Number

CITY OF ROCHESTER (Continued)

S108650320

Handling Method: B Incineration, heat recovery, burning.
Specific Gravity: 1
Year: 07
Manifest Tracking Num: 002546321JJK
Import Ind: N
Export Ind: N
Discr Quantity Ind: Y
Discr Type Ind: N
Discr Residue Ind: N
Discr Partial Reject Ind: N
Discr Full Reject Ind: N
Manifest Ref Num: Not reported
Alt Fac RCRA Id: Not reported
Alt Fac Sign Date: Not reported
Mgmt Method Type Code: H141
EPA ID: NYP000961516
Facility Name: city of rochester
Facility Address: 83 MORTIMER ST
Facility City: ROCHESTER
Facility Address 2: Not reported
Country: USA
Mailing Name: city of rochester
Mailing Contact: city of rochester
Mailing Address: 30 CHURCH ST RM 300B
Mailing Address 2: Not reported
Mailing City: ROCHESTER
Mailing State: NY
Mailing Zip: 14614
Mailing Zip4: Not reported
Mailing Country: USA
Mailing Phone: 585-760-8527

Document ID: Not reported
Manifest Status: Not reported
Trans1 State ID: NYD982792814
Trans2 State ID: Not reported
Generator Ship Date: 4/26/2007
Trans1 Recv Date: 4/26/2007
Trans2 Recv Date: Not reported
TSD Site Recv Date: 4/27/2007
Part A Recv Date: Not reported
Part B Recv Date: Not reported
Generator EPA ID: NYP000961516
Trans1 EPA ID: Not reported
Trans2 EPA ID: Not reported
TSDF ID: NYD049836679
Waste Code: Not reported
Quantity: 300
Units: P - Pounds
Number of Containers: 1
Container Type: DM - Metal drums, barrels
Handling Method: T Chemical, physical, or biological treatment.
Specific Gravity: 1
Year: 07
Manifest Tracking Num: 002546321JJK
Import Ind: N
Export Ind: N

Map ID
Direction
Distance
Elevation

MAP FINDINGS

Site

Database(s)

EDR ID Number
EPA ID Number

CITY OF ROCHESTER (Continued)

S108650320

Discr Quantity Ind: Y
Discr Type Ind: N
Discr Residue Ind: N
Discr Partial Reject Ind: N
Discr Full Reject Ind: N
Manifest Ref Num: Not reported
Alt Fac RCRA Id: Not reported
Alt Fac Sign Date: Not reported
Mgmt Method Type Code: H132
EPA ID: NYP000961516
Facility Name: city of rochester
Facility Address: 83 MORTIMER ST
Facility City: ROCHESTER
Facility Address 2: Not reported
Country: USA
Mailing Name: city of rochester
Mailing Contact: city of rochester
Mailing Address: 30 CHURCH ST RM 300B
Mailing Address 2: Not reported
Mailing City: ROCHESTER
Mailing State: NY
Mailing Zip: 14614
Mailing Zip4: Not reported
Mailing Country: USA
Mailing Phone: 585-760-8527

45
East
1/8-1/4
0.194 mi.
1024 ft.

MONROE GRAPHICS INC
334 EAST AVE
ROCHESTER, NY 14604

FINDS 1000366742
MANIFEST NYD057938268
RCRA-NonGen

Relative:
Lower

FINDS:
Other Pertinent Environmental Activity Identified at Site

Actual:
530 ft.

FIS (New York - Facility Information System) is New York's Department of Environmental Conservation (DEC) information system for tracking environmental facility information found across the State.

RCRAInfo is a national information system that supports the Resource Conservation and Recovery Act (RCRA) program through the tracking of events and activities related to facilities that generate, transport, and treat, store, or dispose of hazardous waste. RCRAInfo allows RCRA program staff to track the notification, permit, compliance, and corrective action activities required under RCRA.

NY MANIFEST:

Document ID: NYA3172263
Manifest Status: Completed after the designated time period for a TSDf to get a copy to the DEC
Trans1 State ID: AH6225
Trans2 State ID: Not reported
Generator Ship Date: 861006
Trans1 Recv Date: 861006
Trans2 Recv Date: Not reported
TSD Site Recv Date: 861006
Part A Recv Date: 861110

Map ID
Direction
Distance
Elevation

MAP FINDINGS

Site

Database(s)

EDR ID Number
EPA ID Number

MONROE GRAPHICS INC (Continued)

1000366742

Part B Recv Date: 861015
Generator EPA ID: NYD057938268
Trans1 EPA ID: PAD980550479
Trans2 EPA ID: Not reported
TSD ID: NYD981558810
Waste Code: D001 - NON-LISTED IGNITABLE WASTES
Quantity: 00055
Units: G - Gallons (liquids only)* (8.3 pounds)
Number of Containers: 001
Container Type: DM - Metal drums, barrels
Handling Method: B Incineration, heat recovery, burning.
Specific Gravity: 100
Year: 86
Manifest Tracking Num: Not reported
Import Ind: Not reported
Export Ind: Not reported
Discr Quantity Ind: Not reported
Discr Type Ind: Not reported
Discr Residue Ind: Not reported
Discr Partial Reject Ind: Not reported
Discr Full Reject Ind: Not reported
Manifest Ref Num: Not reported
Alt Fac RCRA Id: Not reported
Alt Fac Sign Date: Not reported
Mgmt Method Type Code: Not reported
EPA ID: NYD057938268
Facility Name: MONROE REPROGRAPHICS INCORPORATED
Facility Address: 274 NORTH GOODMAN
Facility City: ROCHESTER
Facility Address 2: Not reported
Country: USA
Mailing Name: MONROE REPROGRAPHICS INCORPORATED
Mailing Contact: JOSEPH DELVECCHIO
Mailing Address: 274 NORTH GOODMAN
Mailing Address 2: Not reported
Mailing City: ROCHESTER
Mailing State: NY
Mailing Zip: 14607
Mailing Zip4: Not reported
Mailing Country: USA
Mailing Phone: 716-473-6600

Document ID: VTA0033336
Manifest Status: Completed after the designated time period for a TSD to get a copy to the DEC
Trans1 State ID: IB1206NY
Trans2 State ID: XT11C2NJ
Generator Ship Date: 900924
Trans1 Recv Date: 900924
Trans2 Recv Date: 900925
TSD Site Recv Date: 900925
Part A Recv Date: 910124
Part B Recv Date: 901105
Generator EPA ID: NYD057938268
Trans1 EPA ID: NYD980761191
Trans2 EPA ID: NYD980761191
TSD ID: VTD982766537
Waste Code: F001 - UNKNOWN

Map ID
Direction
Distance
Elevation

MAP FINDINGS

Site

Database(s)

EDR ID Number
EPA ID Number

MONROE GRAPHICS INC (Continued)

1000366742

Quantity:	00110
Units:	G - Gallons (liquids only)* (8.3 pounds)
Number of Containers:	002
Container Type:	DM - Metal drums, barrels
Handling Method:	T Chemical, physical, or biological treatment.
Specific Gravity:	100
Waste Code:	Not reported
Quantity:	00055
Units:	G - Gallons (liquids only)* (8.3 pounds)
Number of Containers:	001
Container Type:	DM - Metal drums, barrels
Handling Method:	T Chemical, physical, or biological treatment.
Specific Gravity:	100
Year:	90
Manifest Tracking Num:	Not reported
Import Ind:	Not reported
Export Ind:	Not reported
Discr Quantity Ind:	Not reported
Discr Type Ind:	Not reported
Discr Residue Ind:	Not reported
Discr Partial Reject Ind:	Not reported
Discr Full Reject Ind:	Not reported
Manifest Ref Num:	Not reported
Alt Fac RCRA Id:	Not reported
Alt Fac Sign Date:	Not reported
Mgmt Method Type Code:	Not reported
EPA ID:	NYD057938268
Facility Name:	MONROE REPROGRAPHICS INCORPORATED
Facility Address:	274 NORTH GOODMAN
Facility City:	ROCHESTER
Facility Address 2:	Not reported
Country:	USA
Mailing Name:	MONROE REPROGRAPHICS INCORPORATED
Mailing Contact:	JOSEPH DELVECCHIO
Mailing Address:	274 NORTH GOODMAN
Mailing Address 2:	Not reported
Mailing City:	ROCHESTER
Mailing State:	NY
Mailing Zip:	14607
Mailing Zip4:	Not reported
Mailing Country:	USA
Mailing Phone:	716-473-6600
Document ID:	VT A0033335
Manifest Status:	Completed after the designated time period for a TSDF to get a copy to the DEC
Trans1 State ID:	IB1206NY
Trans2 State ID:	XT11CZ NJ
Generator Ship Date:	900924
Trans1 Recv Date:	900924
Trans2 Recv Date:	900925
TSD Site Recv Date:	900925
Part A Recv Date:	910204
Part B Recv Date:	910212
Generator EPA ID:	NYD057938268
Trans1 EPA ID:	NYD980761191
Trans2 EPA ID:	NYD980761191
TSDF ID:	VT D982766537

Map ID
Direction
Distance
Elevation

MAP FINDINGS

Site

Database(s)

EDR ID Number
EPA ID Number

MONROE GRAPHICS INC (Continued)

1000366742

Waste Code: D002 - NON-LISTED CORROSIVE WASTES
Quantity: 00055
Units: G - Gallons (liquids only)* (8.3 pounds)
Number of Containers: 001
Container Type: DM - Metal drums, barrels
Handling Method: R Material recovery of more than 75 percent of the total material.
Specific Gravity: 100
Year: 90
Manifest Tracking Num: Not reported
Import Ind: Not reported
Export Ind: Not reported
Discr Quantity Ind: Not reported
Discr Type Ind: Not reported
Discr Residue Ind: Not reported
Discr Partial Reject Ind: Not reported
Discr Full Reject Ind: Not reported
Manifest Ref Num: Not reported
Alt Fac RCRA Id: Not reported
Alt Fac Sign Date: Not reported
Mgmt Method Type Code: Not reported
EPA ID: NYD057938268
Facility Name: MONROE REPROGRAPHICS INCORPORATED
Facility Address: 274 NORTH GOODMAN
Facility City: ROCHESTER
Facility Address 2: Not reported
Country: USA
Mailing Name: MONROE REPROGRAPHICS INCORPORATED
Mailing Contact: JOSEPH DELVECCHIO
Mailing Address: 274 NORTH GOODMAN
Mailing Address 2: Not reported
Mailing City: ROCHESTER
Mailing State: NY
Mailing Zip: 14607
Mailing Zip4: Not reported
Mailing Country: USA
Mailing Phone: 716-473-6600

RCRA-NonGen:

Date form received by agency: 01/01/2006
Facility name: MONROE REPROGRAPHICS INC
Facility address: 334 EAST AVE
ROCHESTER, NY 146042610
EPA ID: NYD057938268
Mailing address: EAST AVE
ROCHESTER, NY 14604
Contact: -
Contact address: EAST AVE
ROCHESTER, NY 14604
Contact country: US
Contact telephone: Not reported
Contact email: Not reported
EPA Region: 02
Classification: Non-Generator
Description: Handler: Non-Generators do not presently generate hazardous waste

Handler accessibility indicator: Transferred to the program or state equivalent.

Map ID
Direction
Distance
Elevation

MAP FINDINGS

Site

Database(s)

EDR ID Number
EPA ID Number

MONROE GRAPHICS INC (Continued)

1000366742

Handler Activities Summary:

U.S. importer of hazardous waste: Unknown
Mixed waste (haz. and radioactive): Unknown
Recycler of hazardous waste: No
Transporter of hazardous waste: No
Treater, storer or disposer of HW: No
Underground injection activity: No
On-site burner exemption: Unknown
Furnace exemption: Unknown
Used oil fuel burner: No
Used oil processor: No
User oil refiner: No
Used oil fuel marketer to burner: No
Used oil Specification marketer: No
Used oil transfer facility: No
Used oil transporter: No
Off-site waste receiver: Commercial status unknown

Historical Generators:

Date form received by agency: 07/08/1999
Facility name: MONROE REPROGRAPHICS INC
Classification: Not a generator, verified

Date form received by agency: 02/25/1986
Facility name: MONROE REPROGRAPHICS INC
Classification: Large Quantity Generator

Violation Status: No violations found

46
WSW
1/8-1/4
0.197 mi.
1039 ft.

CITY OF ROCHESTER
50 SOUTH AVE
ROCHESTER, NY 14604

MANIFEST S108933091
N/A

Relative:
Lower

NY MANIFEST:

Actual:
522 ft.

Document ID: Not reported
Manifest Status: Not reported
Trans1 State ID: NYD986983229
Trans2 State ID: VTR000500090
Generator Ship Date: 2007-08-10
Trans1 Recv Date: 2007-08-10
Trans2 Recv Date: 2007-09-05
TSD Site Recv Date: 2007-09-07
Part A Recv Date: Not reported
Part B Recv Date: Not reported
Generator EPA ID: NYP000962217
Trans1 EPA ID: Not reported
Trans2 EPA ID: Not reported
TSDF ID: NJD002200046
Waste Code: Not reported
Quantity: 7.0
Units: K - Kilograms (2.2 pounds)
Number of Containers: 1.0
Container Type: DM - Metal drums, barrels
Handling Method: L Landfill.
Specific Gravity: 1.0
Year: 07

Map ID
Direction
Distance
Elevation

MAP FINDINGS

Site

Database(s)

EDR ID Number
EPA ID Number

CITY OF ROCHESTER (Continued)

S108933091

Manifest Tracking Num: 000743690JJK
Import Ind: N
Export Ind: N
Discr Quantity Ind: N
Discr Type Ind: N
Discr Residue Ind: N
Discr Partial Reject Ind: N
Discr Full Reject Ind: N
Manifest Ref Num: Not reported
Alt Fac RCRA Id: Not reported
Alt Fac Sign Date: Not reported
Mgmt Method Type Code: H141
EPA ID: NYP000962217
Facility Name: CITY OF ROCHESTER
Facility Address: 50 SOUTH AVE
Facility City: ROCHESTER
Facility Address 2: Not reported
Country: USA
Mailing Name: CITY OF ROCHESTER
Mailing Contact: AMY MINSTER
Mailing Address: 30 CHURCH ST RM 322B
Mailing Address 2: Not reported
Mailing City: ROCHESTER
Mailing State: NY
Mailing Zip: 14614
Mailing Zip4: Not reported
Mailing Country: USA
Mailing Phone: 585-428-7474

Document ID: Not reported
Manifest Status: Not reported
Trans1 State ID: NYD986983229
Trans2 State ID: VTR000500090
Generator Ship Date: 8/10/2007
Trans1 Recv Date: 8/10/2007
Trans2 Recv Date: 9/5/2007
TSD Site Recv Date: 9/7/2007
Part A Recv Date: Not reported
Part B Recv Date: Not reported
Generator EPA ID: NYP000962217
Trans1 EPA ID: Not reported
Trans2 EPA ID: Not reported
TSDF ID: NJD002200046
Waste Code: Not reported
Quantity: 7
Units: K - Kilograms (2.2 pounds)
Number of Containers: 1
Container Type: DM - Metal drums, barrels
Handling Method: L Landfill.
Specific Gravity: 1
Year: 07
Manifest Tracking Num: 000743690JJK
Import Ind: N
Export Ind: N
Discr Quantity Ind: N
Discr Type Ind: N
Discr Residue Ind: N

Map ID
Direction
Distance
Elevation

MAP FINDINGS

Site

Database(s)

EDR ID Number
EPA ID Number

CITY OF ROCHESTER (Continued)

S108933091

Discr Partial Reject Ind: N
Discr Full Reject Ind: N
Manifest Ref Num: Not reported
Alt Fac RCRA Id: Not reported
Alt Fac Sign Date: Not reported
Mgmt Method Type Code: H141
EPA ID: NYP000962217
Facility Name: CITY OF ROCHESTER
Facility Address: 50 SOUTH AVE
Facility City: ROCHESTER
Facility Address 2: Not reported
Country: USA
Mailing Name: CITY OF ROCHESTER
Mailing Contact: AMY MINSTER
Mailing Address: 30 CHURCH ST RM 322B
Mailing Address 2: Not reported
Mailing City: ROCHESTER
Mailing State: NY
Mailing Zip: 14614
Mailing Zip4: Not reported
Mailing Country: USA
Mailing Phone: 585-428-7474

47
SSW
1/8-1/4
0.199 mi.
1050 ft.

FORMER DMV PARKING LOT
SOUTH AVENUE @COURT STREE
ROCHESTER, NY

LTANKS **S102556162**
HIST LTANKS **N/A**

Relative:
Lower

LTANKS:

Actual:
531 ft.

Site ID: 76363
Spill Date: 03/04/97
Facility Addr2: Not reported
Facility ID: 9614670
Program Number: 9614670
SWIS: 2814
Region of Spill: 8
Investigator: MFZAMIAR
Referred To: Not reported
Reported to Dept: 03/04/97
CID: 323
Spill Cause: Tank Failure
Water Affected: Not reported
Spill Source: Commercial/Industrial
Spill Notifier: Other
Cleanup Ceased: 05/31/05
Cleanup Meets Standard: True
Last Inspection: 03/07/97
Recommended Penalty: Penalty Not Recommended
UST Involvement: False
Spill Class: Known release that creates potential for fire or hazard. DEC Response.
Willing Responsible Party. Corrective action taken.
Spill Closed Dt: 05/31/05
Remediation Phase: 0
Date Entered In Computer: 03/20/97
Spill Record Last Update: 05/31/05
Spille Namer: BOB GORDON
Spiller Company: BOB GORDON ENTERPRISES

Map ID
Direction
Distance
Elevation

MAP FINDINGS

Site

Database(s)

EDR ID Number
EPA ID Number

FORMER DMV PARKING LOT (Continued)

S102556162

Spiller Phone: () 546-8111
Spiller Extention: Not reported
Spiller Address: 16 E. MAIN ST SUITE 210
Spiller City,St,Zip: ROCHESTER, NY 14614-
Spiller County: 001
Spiller Contact: PETER MORTON
Spiller Phone: Not reported
Spiller Extention: Not reported
DEC Region: 8
Program Number: 9614670
DER Facility ID: 71386
Site ID: 76363
Operable Unit ID: 1042342
Operable Unit: 01
Material ID: 339773
Material Code: 0066A
Material Name: UNKNOWN PETROLEUM
Case No.: Not reported
Material FA: Petroleum
Quantity: 0.00
Units: Gallons
Recovered: 0.00
Resource Affected: Soil
Oxygenate: False
Site ID: Not reported
Spill Tank Test: Not reported
Tank Number: Not reported
Tank Size: Not reported
Test Method: Not reported
Leak Rate: Not reported
Gross Fail: Not reported
Modified By: Not reported
Last Modified: Not reported
Test Method: Not reported
DEC Memo: Not reported
Remarks: Not reported

HIST LTANKS:

Region of Spill: 8
Spill Number: 9614670
Investigator: MZ
Caller Name: Not reported
Caller Agency: Not reported
Caller Phone: Not reported
Caller Extension: Not reported
Notifier Name: Not reported
Notifier Agency: Not reported
Notifier Phone: Not reported
Notifier Extension: Not reported
Spill Date: 03/04/1997
Spill Time: 11:00
Reported to Department Date: 03/04/97
Reported to Department Time: 11:30
SWIS: 26
Spiller Contact: PETER MORTON
Spiller Phone: Not reported
Spiller Extention: Not reported

Map ID
Direction
Distance
Elevation

MAP FINDINGS

Site

Database(s)

EDR ID Number
EPA ID Number

FORMER DMV PARKING LOT (Continued)

S102556162

Spiller Name: BOB GORDON ENTERPRISES
Spiller Address: 16 E. MAIN ST SUITE 210
Spiller City,St,Zip: ROCHESTER 14614-
Facility Contact: BOB GORDON
Facility Phone: () 546-8111
Facility Extention: Not reported
Spill Cause: Tank Failure
Resource Affectd: On Land
Water Affected: Not reported
Spill Source: Other Commercial/Industrial
Spill Notifier: Other
PBS Number: Not reported
Cleanup Ceased: / /
Cleanup Meets Standard: False
Last Inspection: 03/07/97
Recommended Penalty: Penalty Not Recommended
Spiller Cleanup Date: / /
Enforcement Date: / /
Investigation Complete: / /
UST Involvement: False
Spill Class: Known release that creates potential for fire or hazard. DEC Response.
Willing Responsible Party. Corrective action taken.
Spill Closed Dt: / /
Date Region Sent Summary to Central Office: / /
Corrective Action Plan Submitted: / /
Date Spill Entered In Computer Data File: 03/20/97
Time Spill Entered In Computer Data File: Not reported
Spill Record Last Update: 04/04/97
Is Updated: False
PBS Number: Not reported
Tank Number: Not reported
Tank Size: Not reported
Test Method: Not reported
Leak Rate Failed Tank: Not reported
Gross Leak Rate: Not reported
Material Class Type: Petroleum
Quantity Spilled: 0
Unkonwn Quantity Spilled: True
Units: Gallons
Quantity Recovered: 0
Unkonwn Quantity Recovered: False
Material: UNKNOWN PETROLEUM
Class Type: UNKNOWN PETROLEUM
Times Material Entry In File: 16414
CAS Number: Not reported
Last Date: 19940929
DEC Remarks: 03/04/97 MZ ON SITE WITH PETER MORTON PASSARO), KEITH HAMBLEY MARCOR) AND LT FLYNN C/O ROCH FIRE SAFETY). THERE IS EXTENSIVE CONTAMINATION THOUGHOUT THE SITE. THE PLAN IS TO EXCAVATE ALL CONTAMINATED SOIL AND DISPOSE OF OFF-SITE. THERE ARE ANUNKNOWN NUMBER OF UST S BURIED THOUGHOUT THE SITE. ALL USTS ARE TO BE REMOVED ACCORDING TO MORTON. 3/7/97 MZ ON SITE WITH PETER MORTON. MORTON STATED THAT THEY HAVE ISOLATED 4 HOT SPOTS SEE SITE SKETCH ATTACHED TO INSP. REPORT). MORTON STATED THAT IT APPEARS THAT SOME OF THE CONTAMINATION GOES UNDER SOUTH AVE. SOIL SAMPLES WILL BE TAKEN FROM THE SIDE WALLS TO DETERMINE WHAT THE LEVELS ARE. MORTON STATED THAT THE NORTH END OF THE PARKING LOT HAS NOT BEEN INVESTIGATED YET. THERE MAY BE MORE TANKS/CONTAMINATION IN THIS AREA. 5/2/97 MZ TELCON WITH PETER MORTON WHO STATED THAT A CLOSURE REPORT IS BEING

Map ID
Direction
Distance
Elevation

MAP FINDINGS

Site

Database(s)

EDR ID Number
EPA ID Number

FORMER DMV PARKING LOT (Continued)

S102556162

Spill Cause: SENT OUT TODAY. 5/8/97 closure report rec d 5/5/97. OVER 2,000 TONS OF SOIL DISPOSED OF AT HIGH ACRES LANDFILL. CONFIRMATORY SOILS SAMPLES TAKEN. RESIDUAL CONTAMINATION LOCATED ALONG WEST WALL OF AREA 1 UNDER SOUTH AVE) AND AT SOUTHEAST SIDE OF AREA 4 UNDER ST. MARY S CHURCH). LETTER SENT TO GORDON REQUIRING ENGINEERING CONTROLS USED TO PROHIBIT PETRO VAPORS FROM MIGRATING INTO NEW BLUE CROSS/BLUE SHIELD BUILDING. DEPT REQUIRES THAT VAPOR EXTRACTION BE PART OF THE ENGINEERING CONTROLS FOR AREA 1 TO ADDRESS CONTAMINANTS THAT MIGRATED UNDER SOUTH AVE. 5/19/97 LETTER REC D FROM PASSARO RE: ENGINEERING CONTROLS. PROPOSE GEOSYNTHETIC VAPOR BARRIER. THEY DON T BELIEVE VES IS NECESSARY. 5/28/97 LETTER SENT TO GORDON GIVING OK ON GEOSYNTHETIC VAOPR BARRIER. DEPT ALSO REQUIRES THAT VES PIPING BE INSTALLED AND THAT SOLID RISER BE BROUGHT UP TO SURFACE FOR FUTURE USE IF NEEDED. ALSO REQUIRE THAT SOME CONTROLS BE USED ON WALL ADJACENT TO CHURCH. 5/28/97 MZ REC D COPIES OF THE DISPOSAL RECEIPTS FOR THE SOIL THAT WAS TAKEN TO HIGH ACRES LANDFILL. 6/5/97 FAX REC D FROM PASSARO WHICH CONTAINS PROPOSAL FOR 2 TIERED VES SYSTEM. 6/17/97 LETTER SENT TO GORDON WHICH STATES THAT 6/5/97 PROPOSAL IS OK BUT DEPT RECOMMENDS THAT ANOTHER PASSIVE VAPOR EXTRACTION PIPING SYSTEM BE INSTALLED ON THE OTHER SIDE OF THE GEOMEMBRANE LINER (IE SOUTH AVE SIDE OF LINER). 9/29/97 MZ REC D FAX WHICH SHOWED PROPOSAL FOR MEMBRANE LINER BETWEEN BUILDING AND ST. MARY S CHURCH. 9/30/97 MZ LEFT MESSAGE FOR ARPAD PASSARO ASS.) GIVING VERBAL OK ON PROPOSAL FROM 9/29/97. 10/9/97 MZ TELCON WITH MIKE MALLON (LECHASE CONSTRUCTION) WHO STATED THAT THE INSTALLATION OF THE GEOMEMBRANE LINER AND THE SLOTTED PVC PIPING WILL BEGIN MIDDLE OF NEXT WEEK (10/15 OR 10/16). BOB GORDON ENTERPRISES OWNS PROPERTY WHICH IS GOING TO BE SOLD FOR NEW BLUE CROSS BLUE SHIELD BLDG. THESE ARE ON UNKNOWN NUMBER OF UST CONTAINING GAS, DIESEL, WASTE OIL, ETC. THE PROPOSED PLAN IS TO EXCAVATE ALL CONTAMINATED SOIL. MZ ON SITE W/ MURRAY

J48
SW
1/8-1/4
0.200 mi.
1054 ft.
FARASH CORP
155 E BROAD ST
ROCHESTER, NY 14604
Site 1 of 2 in cluster J

FINDS **1004757215**
MANIFEST **NYD986908259**
RCRA-NonGen

Relative: **FINDS:**
Lower Other Pertinent Environmental Activity Identified at Site

Actual: **528 ft.** RCRAInfo is a national information system that supports the Resource Conservation and Recovery Act (RCRA) program through the tracking of events and activities related to facilities that generate, transport, and treat, store, or dispose of hazardous waste. RCRAInfo allows RCRA program staff to track the notification, permit, compliance, and corrective action activities required under RCRA.

NY MANIFEST:
Document ID: NYB1799316
Manifest Status: Completed copy
Trans1 State ID: IB1206NY
Trans2 State ID: T622GN
Generator Ship Date: 900910
Trans1 Recv Date: 900910
Trans2 Recv Date: 900912
TSD Site Recv Date: 900913
Part A Recv Date: 900918
Part B Recv Date: 900925
Generator EPA ID: NYD986908259

Map ID
Direction
Distance
Elevation

MAP FINDINGS

Site

Database(s)

EDR ID Number
EPA ID Number

FARASH CORP (Continued)

1004757215

Trans1 EPA ID: NYD980761191
Trans2 EPA ID: NYD980761191
TSDF ID: NYD043815703
Waste Code: D001 - NON-LISTED IGNITABLE WASTES
Quantity: 00055
Units: G - Gallons (liquids only)* (8.3 pounds)
Number of Containers: 001
Container Type: DM - Metal drums, barrels
Handling Method: T Chemical, physical, or biological treatment.
Specific Gravity: 100
Year: 90
Manifest Tracking Num: Not reported
Import Ind: Not reported
Export Ind: Not reported
Discr Quantity Ind: Not reported
Discr Type Ind: Not reported
Discr Residue Ind: Not reported
Discr Partial Reject Ind: Not reported
Discr Full Reject Ind: Not reported
Manifest Ref Num: Not reported
Alt Fac RCRA Id: Not reported
Alt Fac Sign Date: Not reported
Mgmt Method Type Code: Not reported
EPA ID: NYD986908259
Facility Name: FARASH CORPORATION
Facility Address: 155 EAST BROAD STREET
Facility City: ROCHESTER
Facility Address 2: Not reported
Country: USA
Mailing Name: FARASH CORPORATION
Mailing Contact: KENNETH PALMEN
Mailing Address: 155 EAST BROAD STREET
Mailing Address 2: Not reported
Mailing City: ROCHESTER
Mailing State: NY
Mailing Zip: 14604
Mailing Zip4: Not reported
Mailing Country: USA
Mailing Phone: 716-263-7636

Document ID: VTA0034770
Manifest Status: Completed after the designated time period for a TSDF to get a copy to the DEC
Trans1 State ID: IB1206NY
Trans2 State ID: T440LL(NJ)
Generator Ship Date: 901128
Trans1 Recv Date: 901128
Trans2 Recv Date: 901129
TSD Site Recv Date: 901130
Part A Recv Date: 910305
Part B Recv Date: 910102
Generator EPA ID: NYD986908259
Trans1 EPA ID: NYD980761191
Trans2 EPA ID: NYD980761191
TSDF ID: VTD982766537
Waste Code: D002 - NON-LISTED CORROSIVE WASTES
Quantity: 00055
Units: G - Gallons (liquids only)* (8.3 pounds)

Map ID
Direction
Distance
Elevation

MAP FINDINGS

Site

Database(s)

EDR ID Number
EPA ID Number

FARASH CORP (Continued)

1004757215

Number of Containers: 001
Container Type: DF - Fiberboard or plastic drums (glass)
Handling Method: T Chemical, physical, or biological treatment.
Specific Gravity: 100
Year: 90
Manifest Tracking Num: Not reported
Import Ind: Not reported
Export Ind: Not reported
Discr Quantity Ind: Not reported
Discr Type Ind: Not reported
Discr Residue Ind: Not reported
Discr Partial Reject Ind: Not reported
Discr Full Reject Ind: Not reported
Manifest Ref Num: Not reported
Alt Fac RCRA Id: Not reported
Alt Fac Sign Date: Not reported
Mgmt Method Type Code: Not reported
EPA ID: NYD986908259
Facility Name: FARASH CORPORATION
Facility Address: 155 EAST BROAD STREET
Facility City: ROCHESTER
Facility Address 2: Not reported
Country: USA
Mailing Name: FARASH CORPORATION
Mailing Contact: KENNETH PALMEN
Mailing Address: 155 EAST BROAD STREET
Mailing Address 2: Not reported
Mailing City: ROCHESTER
Mailing State: NY
Mailing Zip: 14604
Mailing Zip4: Not reported
Mailing Country: USA
Mailing Phone: 716-263-7636

RCRA-NonGen:

Date form received by agency: 01/01/2006
Facility name: FARASH CORP
Facility address: 155 E BROAD ST
ROCHESTER, NY 14604
EPA ID: NYD986908259
Mailing address: WINTON RD S
ROCHESTER, NY 14618
Contact: KENNETH - PALMER
Contact address: WINTON RD S
ROCHESTER, NY 14618
Contact country: US
Contact telephone: (716) 263-7636
Contact email: Not reported
EPA Region: 02
Classification: Non-Generator
Description: Handler: Non-Generators do not presently generate hazardous waste

Owner/Operator Summary:

Owner/operator name: MAX FARASH
Owner/operator address: NOT REQUIRED
NOT REQUIRED, WY 99999

Map ID
Direction
Distance
Elevation

MAP FINDINGS

Site

Database(s)

EDR ID Number
EPA ID Number

FARASH CORP (Continued)

1004757215

Owner/operator country: Not reported
Owner/operator telephone: (212) 555-1212
Legal status: Private
Owner/Operator Type: Owner
Owner/Op start date: Not reported
Owner/Op end date: Not reported

Handler accessibility indicator: Transferred to the program or state equivalent.

Handler Activities Summary:

U.S. importer of hazardous waste: Unknown
Mixed waste (haz. and radioactive): Unknown
Recycler of hazardous waste: No
Transporter of hazardous waste: No
Treater, storer or disposer of HW: No
Underground injection activity: No
On-site burner exemption: Unknown
Furnace exemption: Unknown
Used oil fuel burner: No
Used oil processor: No
Used oil refiner: No
Used oil fuel marketer to burner: No
Used oil Specification marketer: No
Used oil transfer facility: No
Used oil transporter: No
Off-site waste receiver: Commercial status unknown

Historical Generators:

Date form received by agency: 07/20/1990
Facility name: FARASH CORP
Classification: Conditionally Exempt Small Quantity Generator

Hazardous Waste Summary:

Waste code: D001
Waste name: IGNITABLE HAZARDOUS WASTES ARE THOSE WASTES WHICH HAVE A FLASHPOINT OF LESS THAN 140 DEGREES FAHRENHEIT AS DETERMINED BY A PENSLEY-MARTENS CLOSED CUP FLASH POINT TESTER. ANOTHER METHOD OF DETERMINING THE FLASH POINT OF A WASTE IS TO REVIEW THE MATERIAL SAFETY DATA SHEET, WHICH CAN BE OBTAINED FROM THE MANUFACTURER OR DISTRIBUTOR OF THE MATERIAL. LACQUER THINNER IS AN EXAMPLE OF A COMMONLY USED SOLVENT WHICH WOULD BE CONSIDERED AS IGNITABLE HAZARDOUS WASTE.

Waste code: D002
Waste name: A WASTE WHICH HAS A PH OF LESS THAN 2 OR GREATER THAN 12.5 IS CONSIDERED TO BE A CORROSIVE HAZARDOUS WASTE. SODIUM HYDROXIDE, A CAUSTIC SOLUTION WITH A HIGH PH, IS OFTEN USED BY INDUSTRIES TO CLEAN OR DEGREASE PARTS. HYDROCHLORIC ACID, A SOLUTION WITH A LOW PH, IS USED BY MANY INDUSTRIES TO CLEAN METAL PARTS PRIOR TO PAINTING. WHEN THESE CAUSTIC OR ACID SOLUTIONS BECOME CONTAMINATED AND MUST BE DISPOSED, THE WASTE WOULD BE A CORROSIVE HAZARDOUS WASTE.

Violation Status: No violations found

Map ID
Direction
Distance
Elevation

MAP FINDINGS

Site

Database(s)

EDR ID Number
EPA ID Number

K49
West
1/8-1/4
0.206 mi.
1088 ft.
HYATT REGENCY
125 E MAIN ST
ROCHESTER, NY 14604
Site 1 of 3 in cluster K

FINDS
MANIFEST
RCRA-NonGen
1000981258
NY0000939348

Relative:
Lower

FINDS:
Other Pertinent Environmental Activity Identified at Site

Actual:
518 ft.

RCRAInfo is a national information system that supports the Resource Conservation and Recovery Act (RCRA) program through the tracking of events and activities related to facilities that generate, transport, and treat, store, or dispose of hazardous waste. RCRAInfo allows RCRA program staff to track the notification, permit, compliance, and corrective action activities required under RCRA.

NY MANIFEST:

Document ID: NJA1945130
Manifest Status: Completed copy
Trans1 State ID: 08690
Trans2 State ID: 10342
Generator Ship Date: 941202
Trans1 Recv Date: 941202
Trans2 Recv Date: 941206
TSD Site Recv Date: 941206
Part A Recv Date: 941213
Part B Recv Date: 941219
Generator EPA ID: NY0000939348
Trans1 EPA ID: ILD984908202
Trans2 EPA ID: NJD000813477
TSDF ID: NJD002182897
Waste Code: D018 - BENZENE 0.5 MG/L TCLP
Quantity: 00377
Units: P - Pounds
Number of Containers: 001
Container Type: DM - Metal drums, barrels
Handling Method: B Incineration, heat recovery, burning.
Specific Gravity: 100
Year: 94
Manifest Tracking Num: Not reported
Import Ind: Not reported
Export Ind: Not reported
Discr Quantity Ind: Not reported
Discr Type Ind: Not reported
Discr Residue Ind: Not reported
Discr Partial Reject Ind: Not reported
Discr Full Reject Ind: Not reported
Manifest Ref Num: Not reported
Alt Fac RCRA Id: Not reported
Alt Fac Sign Date: Not reported
Mgmt Method Type Code: Not reported
EPA ID: NY0000939348
Facility Name: HYATT REGENCY
Facility Address: 125 MAIN ST
Facility City: ROCHESTER
Facility Address 2: Not reported
Country: USA
Mailing Name: HYATT REGENCY

Map ID
Direction
Distance
Elevation

MAP FINDINGS

Site

Database(s)

EDR ID Number
EPA ID Number

HYATT REGENCY (Continued)

1000981258

Mailing Contact: CHRIS DILLON
Mailing Address: 125 E MAIN ST
Mailing Address 2: Not reported
Mailing City: ROCHESTER
Mailing State: NY
Mailing Zip: 14604
Mailing Zip4: Not reported
Mailing Country: USA
Mailing Phone: 716-546-1234

RCRA-NonGen:

Date form received by agency: 01/01/2006
Facility name: HYATT REGENCY ROCHESTER
Facility address: 125 E MAIN ST
ROCHESTER, NY 146041605
EPA ID: NY0000939348
Mailing address: E MAIN ST
ROCHESTER, NY 14604
Contact: -
Contact address: E MAIN ST
ROCHESTER, NY 14604
Contact country: US
Contact telephone: Not reported
Contact email: Not reported
EPA Region: 02
Classification: Non-Generator
Description: Handler: Non-Generators do not presently generate hazardous waste

Handler accessibility indicator: Transferred to the program or state equivalent.

Handler Activities Summary:

U.S. importer of hazardous waste: Unknown
Mixed waste (haz. and radioactive): Unknown
Recycler of hazardous waste: No
Transporter of hazardous waste: No
Treater, storer or disposer of HW: No
Underground injection activity: No
On-site burner exemption: Unknown
Furnace exemption: Unknown
Used oil fuel burner: No
Used oil processor: No
Used oil refiner: No
Used oil fuel marketer to burner: No
Used oil Specification marketer: No
Used oil transfer facility: No
Used oil transporter: No
Off-site waste receiver: Commercial status unknown

Historical Generators:

Date form received by agency: 07/08/1999
Facility name: HYATT REGENCY ROCHESTER
Classification: Not a generator, verified

Date form received by agency: 11/22/1994
Facility name: HYATT REGENCY ROCHESTER
Classification: Small Quantity Generator

Map ID
Direction
Distance
Elevation

MAP FINDINGS

Site

Database(s)

EDR ID Number
EPA ID Number

HYATT REGENCY (Continued)

1000981258

Violation Status: No violations found

K50
West
1/8-1/4
0.210 mi.
1111 ft.
RON WYRSTA IRONDEQUOIT BAY
1140 EMPIRE BLVD
PENFIELD, NY 14526
Site 2 of 3 in cluster K

FINDS
MANIFEST
RCRA-NonGen
1000136707
NYD986882785

Relative: FINDS:
Lower Other Pertinent Environmental Activity Identified at Site

Actual:
518 ft.
RCRAInfo is a national information system that supports the Resource Conservation and Recovery Act (RCRA) program through the tracking of events and activities related to facilities that generate, transport, and treat, store, or dispose of hazardous waste. RCRAInfo allows RCRA program staff to track the notification, permit, compliance, and corrective action activities required under RCRA.

NY MANIFEST:

Document ID: NYG1550421
Manifest Status: Not reported
Trans1 State ID: NYD986903904
Trans2 State ID: OH0000000539
Generator Ship Date: 12/03/1999
Trans1 Recv Date: 12/03/1999
Trans2 Recv Date: 12/13/1999
TSD Site Recv Date: 12/28/1999
Part A Recv Date: Not reported
Part B Recv Date: Not reported
Generator EPA ID: NYD986882785
Trans1 EPA ID: OHD083377010
Trans2 EPA ID: Not reported
TSD ID: PP8404NY
Waste Code: D008 - LEAD 5.0 MG/L TCLP
Quantity: 00020
Units: G - Gallons (liquids only)* (8.3 pounds)
Number of Containers: 001
Container Type: DM - Metal drums, barrels
Handling Method: T Chemical, physical, or biological treatment.
Specific Gravity: 01.00
Year: 99
Manifest Tracking Num: Not reported
Import Ind: Not reported
Export Ind: Not reported
Discr Quantity Ind: Not reported
Discr Type Ind: Not reported
Discr Residue Ind: Not reported
Discr Partial Reject Ind: Not reported
Discr Full Reject Ind: Not reported
Manifest Ref Num: Not reported
Alt Fac RCRA Id: Not reported
Alt Fac Sign Date: Not reported
Mgmt Method Type Code: Not reported
EPA ID: NYD986882785
Facility Name: HARRIS BEACH & WILCOX
Facility Address: 130 E MAIN ST-GRANITE BLDG
Facility City: ROCHESTER

Map ID
Direction
Distance
Elevation

MAP FINDINGS

Site

Database(s)

EDR ID Number
EPA ID Number

RON WYRSTA IRONDEQUOIT BAY (Continued)

1000136707

Facility Address 2: Not reported
Country: USA
Mailing Name: HARRIS BEACH & WILCOX
Mailing Contact: WILLIAM RUOFF
Mailing Address: 130 E MAIN ST-GRANITE BLDG
Mailing Address 2: Not reported
Mailing City: ROCHESTER
Mailing State: NY
Mailing Zip: 14604
Mailing Zip4: Not reported
Mailing Country: USA
Mailing Phone: 716-381-5710

RCRA-NonGen:

Date form received by agency: 01/01/2006
Facility name: RON WYRSTA IRONDEQUOIT BAY
Facility address: 1140 EMPIRE BLVD
PENFIELD, NY 14526
EPA ID: NYD986882785
Mailing address: JOHN GLENN BLVD
WEBSTER, NY 14580
Contact: -
Contact address: JOHN GLENN BLVD
WEBSTER, NY 14580
Contact country: US
Contact telephone: Not reported
Contact email: Not reported
EPA Region: 02
Classification: Non-Generator
Description: Handler: Non-Generators do not presently generate hazardous waste

Handler accessibility indicator: Transferred to the program or state equivalent.

Handler Activities Summary:

U.S. importer of hazardous waste: Unknown
Mixed waste (haz. and radioactive): Unknown
Recycler of hazardous waste: No
Transporter of hazardous waste: No
Treater, storer or disposer of HW: No
Underground injection activity: No
On-site burner exemption: Unknown
Furnace exemption: Unknown
Used oil fuel burner: No
Used oil processor: No
Used oil refiner: No
Used oil fuel marketer to burner: No
Used oil Specification marketer: No
Used oil transfer facility: No
Used oil transporter: No
Off-site waste receiver: Commercial status unknown

Historical Generators:

Date form received by agency: 07/08/1999
Facility name: RON WYRSTA IRONDEQUOIT BAY
Classification: Not a generator, verified

Date form received by agency: 06/13/1989

Map ID
Direction
Distance
Elevation

MAP FINDINGS

Site

Database(s)

EDR ID Number
EPA ID Number

RON WYRSTA IRONDEQUOIT BAY (Continued)

1000136707

Facility name: RON WYRSTA IRONDEQUOIT BAY
Classification: Large Quantity Generator

Violation Status: No violations found

K51
West
1/8-1/4
0.211 mi.
1113 ft.

ROCHESTER RIVERSIDE CEONVENTION
123 E MAIN ST
ROCHESTER, NY 14607

Site 3 of 3 in cluster K

FINDS 1004758141
MANIFEST NYD986983757
RCRA-NonGen

Relative:
Lower

FINDS:
Other Pertinent Environmental Activity Identified at Site

Actual:
518 ft.

RCRAInfo is a national information system that supports the Resource Conservation and Recovery Act (RCRA) program through the tracking of events and activities related to facilities that generate, transport, and treat, store, or dispose of hazardous waste. RCRAInfo allows RCRA program staff to track the notification, permit, compliance, and corrective action activities required under RCRA.

NY MANIFEST:

Document ID: NJA1688104
Manifest Status: Completed copy
Trans1 State ID: NJDEPES50
Trans2 State ID: NJDEPS500
Generator Ship Date: 930624
Trans1 Recv Date: 930624
Trans2 Recv Date: 930629
TSD Site Recv Date: 930630
Part A Recv Date: 930707
Part B Recv Date: 930713
Generator EPA ID: NYD986983757
Trans1 EPA ID: NYD980761191
Trans2 EPA ID: NYD980761191
TSD ID: NJD002200046
Waste Code: D002 - NON-LISTED CORROSIVE WASTES
Quantity: 00085
Units: G - Gallons (liquids only)* (8.3 pounds)
Number of Containers: 001
Container Type: DF - Fiberboard or plastic drums (glass)
Handling Method: T Chemical, physical, or biological treatment.
Specific Gravity: 100
Waste Code: Not reported
Quantity: 00055
Units: G - Gallons (liquids only)* (8.3 pounds)
Number of Containers: 001
Container Type: DM - Metal drums, barrels
Handling Method: T Chemical, physical, or biological treatment.
Specific Gravity: 100
Waste Code: Not reported
Quantity: 00010
Units: G - Gallons (liquids only)* (8.3 pounds)
Number of Containers: 002
Container Type: DM - Metal drums, barrels
Handling Method: T Chemical, physical, or biological treatment.
Specific Gravity: 100

Map ID
Direction
Distance
Elevation

MAP FINDINGS

Site

Database(s)

EDR ID Number
EPA ID Number

ROCHESTER RIVERSIDE CEONVENTION (Continued)

1004758141

Year: 93
Manifest Tracking Num: Not reported
Import Ind: Not reported
Export Ind: Not reported
Discr Quantity Ind: Not reported
Discr Type Ind: Not reported
Discr Residue Ind: Not reported
Discr Partial Reject Ind: Not reported
Discr Full Reject Ind: Not reported
Manifest Ref Num: Not reported
Alt Fac RCRA Id: Not reported
Alt Fac Sign Date: Not reported
Mgmt Method Type Code: Not reported
EPA ID: NYD986983757
Facility Name: ROCHESTER RIVERSIDE CONVENTION CENTER
Facility Address: 123 EAST MAIN STREET
Facility City: ROCHESTER
Facility Address 2: Not reported
Country: USA
Mailing Name: ROCHESTER RIVERSIDE CONVENTION CENTER
Mailing Contact: PAUL M. CRAMER
Mailing Address: 123 EAST MAIN STREET
Mailing Address 2: Not reported
Mailing City: ROCHESTER
Mailing State: NY
Mailing Zip: 14604
Mailing Zip4: Not reported
Mailing Country: USA
Mailing Phone: 716-232-7200

Document ID: NJA1688102
Manifest Status: Completed copy
Trans1 State ID: NJDEPES50
Trans2 State ID: NJDEPS500
Generator Ship Date: 930624
Trans1 Recv Date: 930624
Trans2 Recv Date: 930629
TSD Site Recv Date: 930630
Part A Recv Date: 930707
Part B Recv Date: 930713
Generator EPA ID: NYD986983757
Trans1 EPA ID: NYD980761191
Trans2 EPA ID: NYD980761191
TSDF ID: NJD002200046
Waste Code: D001 - NON-LISTED IGNITABLE WASTES
Quantity: 00055
Units: G - Gallons (liquids only)* (8.3 pounds)
Number of Containers: 001
Container Type: DM - Metal drums, barrels
Handling Method: T Chemical, physical, or biological treatment.
Specific Gravity: 100
Waste Code: Not reported
Quantity: 00025
Units: G - Gallons (liquids only)* (8.3 pounds)
Number of Containers: 001
Container Type: DF - Fiberboard or plastic drums (glass)
Handling Method: T Chemical, physical, or biological treatment.

Map ID
Direction
Distance
Elevation

MAP FINDINGS

Site

Database(s)

EDR ID Number
EPA ID Number

ROCHESTER RIVERSIDE CEONVENTION (Continued)

1004758141

Specific Gravity: 100
Waste Code: Not reported
Quantity: 00040
Units: G - Gallons (liquids only)* (8.3 pounds)
Number of Containers: 001
Container Type: DF - Fiberboard or plastic drums (glass)
Handling Method: T Chemical, physical, or biological treatment.
Specific Gravity: 100
Waste Code: Not reported
Quantity: 00015
Units: G - Gallons (liquids only)* (8.3 pounds)
Number of Containers: 001
Container Type: DF - Fiberboard or plastic drums (glass)
Handling Method: T Chemical, physical, or biological treatment.
Specific Gravity: 100
Year: 93
Manifest Tracking Num: Not reported
Import Ind: Not reported
Export Ind: Not reported
Discr Quantity Ind: Not reported
Discr Type Ind: Not reported
Discr Residue Ind: Not reported
Discr Partial Reject Ind: Not reported
Discr Full Reject Ind: Not reported
Manifest Ref Num: Not reported
Alt Fac RCRA Id: Not reported
Alt Fac Sign Date: Not reported
Mgmt Method Type Code: Not reported
EPA ID: NYD986983757
Facility Name: ROCHESTER RIVERSIDE CONVENTION CENTER
Facility Address: 123 EAST MAIN STREET
Facility City: ROCHESTER
Facility Address 2: Not reported
Country: USA
Mailing Name: ROCHESTER RIVERSIDE CONVENTION CENTER
Mailing Contact: PAUL M. CRAMER
Mailing Address: 123 EAST MAIN STREET
Mailing Address 2: Not reported
Mailing City: ROCHESTER
Mailing State: NY
Mailing Zip: 14604
Mailing Zip4: Not reported
Mailing Country: USA
Mailing Phone: 716-232-7200

Document ID: VTA0040771
Manifest Status: Completed copy
Trans1 State ID: NYIB1206
Trans2 State ID: NJT440LL
Generator Ship Date: 911223
Trans1 Recv Date: 911223
Trans2 Recv Date: 911227
TSD Site Recv Date: 911231
Part A Recv Date: Not reported
Part B Recv Date: 920110
Generator EPA ID: NYD986983757
Trans1 EPA ID: NYD980761191

Map ID
Direction
Distance
Elevation

MAP FINDINGS

Site

Database(s)

EDR ID Number
EPA ID Number

ROCHESTER RIVERSIDE CEONVENTION (Continued)

1004758141

Trans2 EPA ID: NYD980761191
TSDF ID: VTD982766537
Waste Code: D001 - NON-LISTED IGNITABLE WASTES
Quantity: 00165
Units: G - Gallons (liquids only)* (8.3 pounds)
Number of Containers: 003
Container Type: DM - Metal drums, barrels
Handling Method: T Chemical, physical, or biological treatment.
Specific Gravity: 100
Year: 91
Manifest Tracking Num: Not reported
Import Ind: Not reported
Export Ind: Not reported
Discr Quantity Ind: Not reported
Discr Type Ind: Not reported
Discr Residue Ind: Not reported
Discr Partial Reject Ind: Not reported
Discr Full Reject Ind: Not reported
Manifest Ref Num: Not reported
Alt Fac RCRA Id: Not reported
Alt Fac Sign Date: Not reported
Mgmt Method Type Code: Not reported
EPA ID: NYD986983757
Facility Name: ROCHESTER RIVERSIDE CONVENTION CENTER
Facility Address: 123 EAST MAIN STREET
Facility City: ROCHESTER
Facility Address 2: Not reported
Country: USA
Mailing Name: ROCHESTER RIVERSIDE CONVENTION CENTER
Mailing Contact: PAUL M. CRAMER
Mailing Address: 123 EAST MAIN STREET
Mailing Address 2: Not reported
Mailing City: ROCHESTER
Mailing State: NY
Mailing Zip: 14604
Mailing Zip4: Not reported
Mailing Country: USA
Mailing Phone: 716-232-7200

RCRA-NonGen:

Date form received by agency: 01/01/2006
Facility name: ROCHESTER RIVERSIDE CEONVENTION
Facility address: 123 E MAIN ST
ROCHESTER, NY 14604
EPA ID: NYD986983757
Mailing address: E MAIN ST
ROCHESTER, NY 14604
Contact: SEAN - LYONS
Contact address: E MAIN ST
ROCHESTER, NY 14604
Contact country: US
Contact telephone: (716) 232-7200
Contact email: Not reported
EPA Region: 02
Classification: Non-Generator
Description: Handler: Non-Generators do not presently generate hazardous waste

Map ID
Direction
Distance
Elevation

MAP FINDINGS

Site

Database(s)

EDR ID Number
EPA ID Number

ROCHESTER RIVERSIDE CEONVENTION (Continued)

1004758141

Owner/Operator Summary:

Owner/operator name: CITY OF ROCHESTER
Owner/operator address: 30 CHURCH ST
ROCHESTER, NY 14604
Owner/operator country: Not reported
Owner/operator telephone: (716) 232-7200
Legal status: Municipal
Owner/Operator Type: Owner
Owner/Op start date: Not reported
Owner/Op end date: Not reported

Handler accessibility indicator: Transferred to the program or state equivalent.

Handler Activities Summary:

U.S. importer of hazardous waste: Unknown
Mixed waste (haz. and radioactive): Unknown
Recycler of hazardous waste: No
Transporter of hazardous waste: No
Treater, storer or disposer of HW: No
Underground injection activity: No
On-site burner exemption: Unknown
Furnace exemption: Unknown
Used oil fuel burner: No
Used oil processor: No
Used oil refiner: No
Used oil fuel marketer to burner: No
Used oil Specification marketer: No
Used oil transfer facility: No
Used oil transporter: No
Off-site waste receiver: Commercial status unknown

Historical Generators:

Date form received by agency: 06/02/1994
Facility name: ROCHESTER RIVERSIDE CEONVENTION
Site name: ROCHESTER RIVERSIDE CONVENTION CENTER
Classification: Large Quantity Generator

Date form received by agency: 12/20/1991
Facility name: ROCHESTER RIVERSIDE CEONVENTION
Classification: Conditionally Exempt Small Quantity Generator

Hazardous Waste Summary:

Waste code: D001
Waste name: IGNITABLE HAZARDOUS WASTES ARE THOSE WASTES WHICH HAVE A FLASHPOINT OF LESS THAN 140 DEGREES FAHRENHEIT AS DETERMINED BY A PENSKEY-MARTENS CLOSED CUP FLASH POINT TESTER. ANOTHER METHOD OF DETERMINING THE FLASH POINT OF A WASTE IS TO REVIEW THE MATERIAL SAFETY DATA SHEET, WHICH CAN BE OBTAINED FROM THE MANUFACTURER OR DISTRIBUTOR OF THE MATERIAL. LACQUER THINNER IS AN EXAMPLE OF A COMMONLY USED SOLVENT WHICH WOULD BE CONSIDERED AS IGNITABLE HAZARDOUS WASTE.

Violation Status: No violations found

Map ID
Direction
Distance
Elevation

MAP FINDINGS

Site

Database(s)

EDR ID Number
EPA ID Number

J52
SW
1/8-1/4
0.211 mi.
1114 ft.

ROCHESTER CITY-ROCHESTER PUBLIC LIBRARY
115 SOUTH AVE
ROCHESTER, NY 14604
Site 2 of 2 in cluster J

FINDS
MANIFEST
RCRA-NonGen
1000551511
NYD986938538

Relative:
Lower

FINDS:
Other Pertinent Environmental Activity Identified at Site

Actual:
526 ft.

RCRAInfo is a national information system that supports the Resource Conservation and Recovery Act (RCRA) program through the tracking of events and activities related to facilities that generate, transport, and treat, store, or dispose of hazardous waste. RCRAInfo allows RCRA program staff to track the notification, permit, compliance, and corrective action activities required under RCRA.

NY MANIFEST:

Document ID: NYB2579103
Manifest Status: Completed after the designated time period for a TSDf to get a copy to the DEC
Trans1 State ID: 85789DNY
Trans2 State ID: 85788DNY
Generator Ship Date: 910508
Trans1 Recv Date: 910508
Trans2 Recv Date: 910515
TSD Site Recv Date: 910515
Part A Recv Date: 910620
Part B Recv Date: 910603
Generator EPA ID: NYD986938538
Trans1 EPA ID: NYD986875854
Trans2 EPA ID: Not reported
TSDf ID: OHD066060609
Waste Code: U226 - 1,1,1-TRICHLOROETHANE
Quantity: 00002
Units: G - Gallons (liquids only)* (8.3 pounds)
Number of Containers: 001
Container Type: DM - Metal drums, barrels
Handling Method: R Material recovery of more than 75 percent of the total material.
Specific Gravity: 132
Year: 91
Manifest Tracking Num: Not reported
Import Ind: Not reported
Export Ind: Not reported
Discr Quantity Ind: Not reported
Discr Type Ind: Not reported
Discr Residue Ind: Not reported
Discr Partial Reject Ind: Not reported
Discr Full Reject Ind: Not reported
Manifest Ref Num: Not reported
Alt Fac RCRA Id: Not reported
Alt Fac Sign Date: Not reported
Mgmt Method Type Code: Not reported
EPA ID: NYD986938538
Facility Name: ROCHESTER CITY OF CITY HALL
Facility Address: 30 CHURCH STREET
Facility City: ROCHESTER
Facility Address 2: Not reported
Country: USA
Mailing Name: ROCHESTER CITY OF CITY HALL

Map ID
Direction
Distance
Elevation

MAP FINDINGS

Site

Database(s)

EDR ID Number
EPA ID Number

ROCHESTER CITY-ROCHESTER PUBLIC LIBRARY (Continued)

1000551511

Mailing Contact: JOHN PECORA
Mailing Address: 30 CHURCH STREET
Mailing Address 2: Not reported
Mailing City: ROCHESTER
Mailing State: NY
Mailing Zip: 14614
Mailing Zip4: Not reported
Mailing Country: USA
Mailing Phone: 716-428-7219

RCRA-NonGen:

Date form received by agency: 01/01/2006
Facility name: ROCHESTER CITY-ROCHESTER PUBLIC LIBRARY
Facility address: 115 SOUTH AVE
ROCHESTER, NY 14604
EPA ID: NYD986938538
Mailing address: SOUTH AVE
ROCHESTER, NY 14604
Contact: -
Contact address: SOUTH AVE
ROCHESTER, NY 14604
Contact country: US
Contact telephone: Not reported
Contact email: Not reported
EPA Region: 02
Classification: Non-Generator
Description: Handler: Non-Generators do not presently generate hazardous waste

Handler accessibility indicator: Transferred to the program or state equivalent.

Handler Activities Summary:

U.S. importer of hazardous waste: Unknown
Mixed waste (haz. and radioactive): Unknown
Recycler of hazardous waste: No
Transporter of hazardous waste: No
Treater, storer or disposer of HW: No
Underground injection activity: No
On-site burner exemption: Unknown
Furnace exemption: Unknown
Used oil fuel burner: No
Used oil processor: No
Used oil refiner: No
Used oil fuel marketer to burner: No
Used oil Specification marketer: No
Used oil transfer facility: No
Used oil transporter: No
Off-site waste receiver: Commercial status unknown

Historical Generators:

Date form received by agency: 04/14/1995
Facility name: ROCHESTER CITY-ROCHESTER PUBLIC LIBRARY
Classification: Not a generator, verified

Date form received by agency: 02/05/1991
Facility name: ROCHESTER CITY-ROCHESTER PUBLIC LIBRARY
Classification: Small Quantity Generator

Map ID
Direction
Distance
Elevation

MAP FINDINGS

Site

Database(s)

EDR ID Number
EPA ID Number

ROCHESTER CITY-ROCHESTER PUBLIC LIBRARY (Continued)

1000551511

Violation Status: No violations found

**53
NW
1/8-1/4
0.214 mi.
1130 ft.**

**CITY OF ROCHESTER MICHAELS STERN BLDG
87 NORTH CLINTON AVENUE
ROCHESTER, NY 14614**

**FINDS
MANIFEST
RCRA-NonGen**

**1004762702
NYR000099606**

**Relative:
Lower**

FINDS:
Other Pertinent Environmental Activity Identified at Site

**Actual:
531 ft.**

RCRAInfo is a national information system that supports the Resource Conservation and Recovery Act (RCRA) program through the tracking of events and activities related to facilities that generate, transport, and treat, store, or dispose of hazardous waste. RCRAInfo allows RCRA program staff to track the notification, permit, compliance, and corrective action activities required under RCRA.

NY MANIFEST:

Document ID: NYG1581588
Manifest Status: Not reported
Trans1 State ID: MDR000013854
Trans2 State ID: Not reported
Generator Ship Date: 09/13/2001
Trans1 Recv Date: 09/13/2001
Trans2 Recv Date: Not reported
TSD Site Recv Date: 09/14/2001
Part A Recv Date: Not reported
Part B Recv Date: Not reported
Generator EPA ID: NYR000099606
Trans1 EPA ID: NYD049836679
Trans2 EPA ID: Not reported
TSDF ID: NY11380AA
Waste Code: D002 - NON-LISTED CORROSIVE WASTES
Quantity: 00015
Units: G - Gallons (liquids only)* (8.3 pounds)
Number of Containers: 001
Container Type: DM - Metal drums, barrels
Handling Method: T Chemical, physical, or biological treatment.
Specific Gravity: 01.00
Year: 01
Manifest Tracking Num: Not reported
Import Ind: Not reported
Export Ind: Not reported
Discr Quantity Ind: Not reported
Discr Type Ind: Not reported
Discr Residue Ind: Not reported
Discr Partial Reject Ind: Not reported
Discr Full Reject Ind: Not reported
Manifest Ref Num: Not reported
Alt Fac RCRA Id: Not reported
Alt Fac Sign Date: Not reported
Mgmt Method Type Code: Not reported
EPA ID: NYR000099606
Facility Name: ROCHESTER CITY OF
Facility Address: 81 N CLINTON
Facility City: ROCHESTER

Map ID
Direction
Distance
Elevation

MAP FINDINGS

Site

Database(s)

EDR ID Number
EPA ID Number

CITY OF ROCHESTER MICHAELS STERN BLDG (Continued)

1004762702

Facility Address 2: Not reported
Country: USA
Mailing Name: ROCHESTER CITY OF
Mailing Contact: ANNE F SPAULDING
Mailing Address: 30 CHURCH ST RM 300B
Mailing Address 2: Not reported
Mailing City: ROCHESTER
Mailing State: NY
Mailing Zip: 14614
Mailing Zip4: Not reported
Mailing Country: USA
Mailing Phone: 716-428-7474

Document ID: NYG1581948
Manifest Status: Not reported
Trans1 State ID: MDR000013854
Trans2 State ID: Not reported
Generator Ship Date: 09/13/2001
Trans1 Recv Date: 09/13/2001
Trans2 Recv Date: Not reported
TSD Site Recv Date: 09/14/2001
Part A Recv Date: Not reported
Part B Recv Date: Not reported
Generator EPA ID: NYR000099606
Trans1 EPA ID: NYD049836679
Trans2 EPA ID: Not reported
TSDF ID: NY11380AA
Waste Code: D001 - NON-LISTED IGNITABLE WASTES
Quantity: 00010
Units: G - Gallons (liquids only)* (8.3 pounds)
Number of Containers: 001
Container Type: DM - Metal drums, barrels
Handling Method: B Incineration, heat recovery, burning.
Specific Gravity: 01.00
Waste Code: D001 - NON-LISTED IGNITABLE WASTES
Quantity: 00025
Units: P - Pounds
Number of Containers: 002
Container Type: DF - Fiberboard or plastic drums (glass)
Handling Method: T Chemical, physical, or biological treatment.
Specific Gravity: 01.00
Waste Code: D002 - NON-LISTED CORROSIVE WASTES
Quantity: 00008
Units: G - Gallons (liquids only)* (8.3 pounds)
Number of Containers: 003
Container Type: DF - Fiberboard or plastic drums (glass)
Handling Method: B Incineration, heat recovery, burning.
Specific Gravity: 01.00
Year: 01
Manifest Tracking Num: Not reported
Import Ind: Not reported
Export Ind: Not reported
Discr Quantity Ind: Not reported
Discr Type Ind: Not reported
Discr Residue Ind: Not reported
Discr Partial Reject Ind: Not reported
Discr Full Reject Ind: Not reported

Map ID
Direction
Distance
Elevation

MAP FINDINGS

Site

Database(s)

EDR ID Number
EPA ID Number

CITY OF ROCHESTER MICHAELS STERN BLDG (Continued)

1004762702

Manifest Ref Num: Not reported
Alt Fac RCRA Id: Not reported
Alt Fac Sign Date: Not reported
Mgmt Method Type Code: Not reported
EPA ID: NYR000099606
Facility Name: ROCHESTER CITY OF
Facility Address: 81 N CLINTON
Facility City: ROCHESTER
Facility Address 2: Not reported
Country: USA
Mailing Name: ROCHESTER CITY OF
Mailing Contact: ANNE F SPAULDING
Mailing Address: 30 CHURCH ST RM 300B
Mailing Address 2: Not reported
Mailing City: ROCHESTER
Mailing State: NY
Mailing Zip: 14614
Mailing Zip4: Not reported
Mailing Country: USA
Mailing Phone: 716-428-7474

Document ID: NYG1581975
Manifest Status: Not reported
Trans1 State ID: MDR000013854
Trans2 State ID: Not reported
Generator Ship Date: 09/13/2001
Trans1 Recv Date: 09/13/2001
Trans2 Recv Date: Not reported
TSD Site Recv Date: 09/14/2001
Part A Recv Date: Not reported
Part B Recv Date: Not reported
Generator EPA ID: NYR000099606
Trans1 EPA ID: NYD049836679
Trans2 EPA ID: Not reported
TSDF ID: NY11380AA
Waste Code: D001 - NON-LISTED IGNITABLE WASTES
Quantity: 00055
Units: G - Gallons (liquids only)* (8.3 pounds)
Number of Containers: 001
Container Type: DM - Metal drums, barrels
Handling Method: B Incineration, heat recovery, burning.
Specific Gravity: 01.00
Waste Code: D021 - CHLOROBENZENE 100.0 MG/L TCLP
Quantity: 00055
Units: G - Gallons (liquids only)* (8.3 pounds)
Number of Containers: 001
Container Type: DM - Metal drums, barrels
Handling Method: B Incineration, heat recovery, burning.
Specific Gravity: 01.00
Waste Code: D039 - TETRACHLOROETHYLENE 0.73 MG/L TCLP
Quantity: 00110
Units: G - Gallons (liquids only)* (8.3 pounds)
Number of Containers: 002
Container Type: DM - Metal drums, barrels
Handling Method: B Incineration, heat recovery, burning.
Specific Gravity: 01.00
Waste Code: D001 - NON-LISTED IGNITABLE WASTES

Map ID
Direction
Distance
Elevation

MAP FINDINGS

Site

Database(s)

EDR ID Number
EPA ID Number

CITY OF ROCHESTER MICHAELS STERN BLDG (Continued)

1004762702

Quantity: 00275
Units: G - Gallons (liquids only)* (8.3 pounds)
Number of Containers: 005
Container Type: DM - Metal drums, barrels
Handling Method: B Incineration, heat recovery, burning.
Specific Gravity: 01.00
Year: 01
Manifest Tracking Num: Not reported
Import Ind: Not reported
Export Ind: Not reported
Discr Quantity Ind: Not reported
Discr Type Ind: Not reported
Discr Residue Ind: Not reported
Discr Partial Reject Ind: Not reported
Discr Full Reject Ind: Not reported
Manifest Ref Num: Not reported
Alt Fac RCRA Id: Not reported
Alt Fac Sign Date: Not reported
Mgmt Method Type Code: Not reported
EPA ID: NYR000099606
Facility Name: ROCHESTER CITY OF
Facility Address: 81 N CLINTON
Facility City: ROCHESTER
Facility Address 2: Not reported
Country: USA
Mailing Name: ROCHESTER CITY OF
Mailing Contact: ANNE F SPAULDING
Mailing Address: 30 CHURCH ST RM 300B
Mailing Address 2: Not reported
Mailing City: ROCHESTER
Mailing State: NY
Mailing Zip: 14614
Mailing Zip4: Not reported
Mailing Country: USA
Mailing Phone: 716-428-7474

RCRA-NonGen:

Date form received by agency: 01/01/2006
Facility name: CITY OF ROCHESTER MICHAELS STERN BLDG
Facility address: 87 NORTH CLINTON AVENUE
ROCHESTER, NY 14614
EPA ID: NYR000099606
Mailing address: CHURCH STREET ROOM 300B
ROCHESTER, NY 14614
Contact: ANNE E SPAULDING
Contact address: CHURCH STREET ROOM 300B
ROCHESTER, NY 14614
Contact country: US
Contact telephone: (585) 428-7474
Contact email: Not reported
EPA Region: 02
Classification: Non-Generator
Description: Handler: Non-Generators do not presently generate hazardous waste

Owner/Operator Summary:

Owner/operator name: CITY OF ROCHESTER

Map ID
Direction
Distance
Elevation

MAP FINDINGS

Site

Database(s)

EDR ID Number
EPA ID Number

CITY OF ROCHESTER MICHAELS STERN BLDG (Continued)

1004762702

Owner/operator address: 30 CHURCH ST ROOM 300B
ROCHESTER, NY 14614
Owner/operator country: Not reported
Owner/operator telephone: (716) 428-6855
Legal status: Municipal
Owner/Operator Type: Owner
Owner/Op start date: 01/01/0001
Owner/Op end date: Not reported

Handler accessibility indicator: Transferred to the program or state equivalent.

Handler Activities Summary:

U.S. importer of hazardous waste: No
Mixed waste (haz. and radioactive): No
Recycler of hazardous waste: Unknown
Transporter of hazardous waste: Unknown
Treater, storer or disposer of HW: No
Underground injection activity: Unknown
On-site burner exemption: Unknown
Furnace exemption: Unknown
Used oil fuel burner: Unknown
Used oil processor: Unknown
User oil refiner: Unknown
Used oil fuel marketer to burner: Unknown
Used oil Specification marketer: Unknown
Used oil transfer facility: Unknown
Used oil transporter: Unknown
Off-site waste receiver: Commercial status unknown

Universal Waste Summary:

Waste type: Batteries
Accumulated waste on-site: Unknown
Generated waste on-site: Unknown

Waste type: Lamps
Accumulated waste on-site: Unknown
Generated waste on-site: Unknown

Waste type: Pesticides
Accumulated waste on-site: Unknown
Generated waste on-site: Unknown

Waste type: Thermostats
Accumulated waste on-site: Unknown
Generated waste on-site: Unknown

Historical Generators:

Date form received by agency: 01/30/2002
Facility name: CITY OF ROCHESTER MICHAELS STERN BLDG
Classification: Large Quantity Generator

Date form received by agency: 07/27/2001
Facility name: CITY OF ROCHESTER MICHAELS STERN BLDG
Site name: MICHAELS STERN BUILDING
Classification: Small Quantity Generator

Map ID
Direction
Distance
Elevation

MAP FINDINGS

Site

Database(s)

EDR ID Number
EPA ID Number

CITY OF ROCHESTER MICHAELS STERN BLDG (Continued)

1004762702

Hazardous Waste Summary:

Waste code: D000
Waste name: Not Defined

Waste code: D001
Waste name: IGNITABLE HAZARDOUS WASTES ARE THOSE WASTES WHICH HAVE A FLASHPOINT OF LESS THAN 140 DEGREES FAHRENHEIT AS DETERMINED BY A PENSKEY-MARTENS CLOSED CUP FLASH POINT TESTER. ANOTHER METHOD OF DETERMINING THE FLASH POINT OF A WASTE IS TO REVIEW THE MATERIAL SAFETY DATA SHEET, WHICH CAN BE OBTAINED FROM THE MANUFACTURER OR DISTRIBUTOR OF THE MATERIAL. LACQUER THINNER IS AN EXAMPLE OF A COMMONLY USED SOLVENT WHICH WOULD BE CONSIDERED AS IGNITABLE HAZARDOUS WASTE.

Waste code: D002
Waste name: A WASTE WHICH HAS A PH OF LESS THAN 2 OR GREATER THAN 12.5 IS CONSIDERED TO BE A CORROSIVE HAZARDOUS WASTE. SODIUM HYDROXIDE, A CAUSTIC SOLUTION WITH A HIGH PH, IS OFTEN USED BY INDUSTRIES TO CLEAN OR DEGREASE PARTS. HYDROCHLORIC ACID, A SOLUTION WITH A LOW PH, IS USED BY MANY INDUSTRIES TO CLEAN METAL PARTS PRIOR TO PAINTING. WHEN THESE CAUSTIC OR ACID SOLUTIONS BECOME CONTAMINATED AND MUST BE DISPOSED, THE WASTE WOULD BE A CORROSIVE HAZARDOUS WASTE.

Waste code: D039
Waste name: TETRACHLOROETHYLENE

Violation Status: No violations found

**54
ESE
1/8-1/4
0.225 mi.
1190 ft.**

**STRONG MUSEUM
1 MANHATTAN SQ
ROCHESTER, NY 14607**

**FINDS 1000132818
MANIFEST NYD079679353
RCRA-NonGen**

**Relative:
Lower**

FINDS:
Other Pertinent Environmental Activity Identified at Site

**Actual:
523 ft.**

RCRAInfo is a national information system that supports the Resource Conservation and Recovery Act (RCRA) program through the tracking of events and activities related to facilities that generate, transport, and treat, store, or dispose of hazardous waste. RCRAInfo allows RCRA program staff to track the notification, permit, compliance, and corrective action activities required under RCRA.

NY MANIFEST:

Document ID: NYB1637244
Manifest Status: Completed copy
Trans1 State ID: JA4821
Trans2 State ID: Not reported
Generator Ship Date: 921214
Trans1 Recv Date: 921214
Trans2 Recv Date: Not reported
TSD Site Recv Date: 921219
Part A Recv Date: 921223
Part B Recv Date: 930108
Generator EPA ID: NYD079679353
Trans1 EPA ID: NYD986941607
Trans2 EPA ID: Not reported

Map ID
Direction
Distance
Elevation

MAP FINDINGS

Site

Database(s)

EDR ID Number
EPA ID Number

STRONG MUSEUM (Continued)

1000132818

TSDF ID: NYD095577342
Waste Code: D001 - NON-LISTED IGNITABLE WASTES
Quantity: 00055
Units: G - Gallons (liquids only)* (8.3 pounds)
Number of Containers: 001
Container Type: DM - Metal drums, barrels
Handling Method: R Material recovery of more than 75 percent of the total material.
Specific Gravity: 100
Year: 92
Manifest Tracking Num: Not reported
Import Ind: Not reported
Export Ind: Not reported
Discr Quantity Ind: Not reported
Discr Type Ind: Not reported
Discr Residue Ind: Not reported
Discr Partial Reject Ind: Not reported
Discr Full Reject Ind: Not reported
Manifest Ref Num: Not reported
Alt Fac RCRA Id: Not reported
Alt Fac Sign Date: Not reported
Mgmt Method Type Code: Not reported
EPA ID: NYD079679353
Facility Name: STRONG MUSEUM THE
Facility Address: 1 MANHATTAN SQUARE
Facility City: ROCHESTER
Facility Address 2: Not reported
Country: USA
Mailing Name: STRONG MUSEUM THE
Mailing Contact: STRONG MUSEUM THE
Mailing Address: 1 MANHATTAN SQUARE
Mailing Address 2: Not reported
Mailing City: ROCHESTER
Mailing State: NY
Mailing Zip: 14607
Mailing Zip4: Not reported
Mailing Country: USA
Mailing Phone: 716-263-2700

Document ID: NYA8332992
Manifest Status: Completed copy
Trans1 State ID: 000000000
Trans2 State ID: 000000000
Generator Ship Date: 890327
Trans1 Recv Date: 890327
Trans2 Recv Date: 890327
TSD Site Recv Date: 890328
Part A Recv Date: 890405
Part B Recv Date: 890331
Generator EPA ID: NYD079679353
Trans1 EPA ID: NYD980761191
Trans2 EPA ID: NYD980761191
TSDF ID: NYD043815703
Waste Code: F003 - UNKNOWN
Quantity: 00030
Units: G - Gallons (liquids only)* (8.3 pounds)
Number of Containers: 001
Container Type: DM - Metal drums, barrels

Map ID
Direction
Distance
Elevation

MAP FINDINGS

Site

Database(s)

EDR ID Number
EPA ID Number

STRONG MUSEUM (Continued)

1000132818

Handling Method: B Incineration, heat recovery, burning.
Specific Gravity: 100
Year: 89
Manifest Tracking Num: Not reported
Import Ind: Not reported
Export Ind: Not reported
Discr Quantity Ind: Not reported
Discr Type Ind: Not reported
Discr Residue Ind: Not reported
Discr Partial Reject Ind: Not reported
Discr Full Reject Ind: Not reported
Manifest Ref Num: Not reported
Alt Fac RCRA Id: Not reported
Alt Fac Sign Date: Not reported
Mgmt Method Type Code: Not reported
EPA ID: NYD079679353
Facility Name: STRONG MUSEUM THE
Facility Address: 1 MANHATTAN SQUARE
Facility City: ROCHESTER
Facility Address 2: Not reported
Country: USA
Mailing Name: STRONG MUSEUM THE
Mailing Contact: STRONG MUSEUM THE
Mailing Address: 1 MANHATTAN SQUARE
Mailing Address 2: Not reported
Mailing City: ROCHESTER
Mailing State: NY
Mailing Zip: 14607
Mailing Zip4: Not reported
Mailing Country: USA
Mailing Phone: 716-263-2700

Document ID: NYB1799082
Manifest Status: Completed after the designated time period for a TSDF to get a copy to the DEC
Trans1 State ID: 000000000
Trans2 State ID: 000000000
Generator Ship Date: 900801
Trans1 Recv Date: 900801
Trans2 Recv Date: Not reported
TSD Site Recv Date: 900801
Part A Recv Date: 900927
Part B Recv Date: 900824
Generator EPA ID: NYD079679353
Trans1 EPA ID: NYD057770109
Trans2 EPA ID: Not reported
TSDF ID: NYD057770109
Waste Code: D002 - NON-LISTED CORROSIVE WASTES
Quantity: 00110
Units: G - Gallons (liquids only)* (8.3 pounds)
Number of Containers: 002
Container Type: DM - Metal drums, barrels
Handling Method: B Incineration, heat recovery, burning.
Specific Gravity: 100
Year: 90
Manifest Tracking Num: Not reported
Import Ind: Not reported
Export Ind: Not reported

Map ID
Direction
Distance
Elevation

MAP FINDINGS

Site

Database(s)

EDR ID Number
EPA ID Number

STRONG MUSEUM (Continued)

1000132818

Discr Quantity Ind:	Not reported
Discr Type Ind:	Not reported
Discr Residue Ind:	Not reported
Discr Partial Reject Ind:	Not reported
Discr Full Reject Ind:	Not reported
Manifest Ref Num:	Not reported
Alt Fac RCRA Id:	Not reported
Alt Fac Sign Date:	Not reported
Mgmt Method Type Code:	Not reported
EPA ID:	NYD079679353
Facility Name:	STRONG MUSEUM THE
Facility Address:	1 MANHATTAN SQUARE
Facility City:	ROCHESTER
Facility Address 2:	Not reported
Country:	USA
Mailing Name:	STRONG MUSEUM THE
Mailing Contact:	STRONG MUSEUM THE
Mailing Address:	1 MANHATTAN SQUARE
Mailing Address 2:	Not reported
Mailing City:	ROCHESTER
Mailing State:	NY
Mailing Zip:	14607
Mailing Zip4:	Not reported
Mailing Country:	USA
Mailing Phone:	716-263-2700
Document ID:	NJA1798584
Manifest Status:	Completed after the designated time period for a TSDF to get a copy to the DEC
Trans1 State ID:	NJDEPES50
Trans2 State ID:	NJDEPES50
Generator Ship Date:	931111
Trans1 Recv Date:	931111
Trans2 Recv Date:	931115
TSD Site Recv Date:	931117
Part A Recv Date:	931129
Part B Recv Date:	931216
Generator EPA ID:	NYD079679353
Trans1 EPA ID:	NYD980761191
Trans2 EPA ID:	NYD980761191
TSDF ID:	NJD002200046
Waste Code:	D002 - NON-LISTED CORROSIVE WASTES
Quantity:	00005
Units:	G - Gallons (liquids only)* (8.3 pounds)
Number of Containers:	001
Container Type:	DF - Fiberboard or plastic drums (glass)
Handling Method:	T Chemical, physical, or biological treatment.
Specific Gravity:	100
Waste Code:	Not reported
Quantity:	00055
Units:	G - Gallons (liquids only)* (8.3 pounds)
Number of Containers:	001
Container Type:	DM - Metal drums, barrels
Handling Method:	T Chemical, physical, or biological treatment.
Specific Gravity:	100
Year:	93
Manifest Tracking Num:	Not reported
Import Ind:	Not reported

Map ID
Direction
Distance
Elevation

MAP FINDINGS

Site

Database(s)

EDR ID Number
EPA ID Number

STRONG MUSEUM (Continued)

1000132818

Export Ind: Not reported
Discr Quantity Ind: Not reported
Discr Type Ind: Not reported
Discr Residue Ind: Not reported
Discr Partial Reject Ind: Not reported
Discr Full Reject Ind: Not reported
Manifest Ref Num: Not reported
Alt Fac RCRA Id: Not reported
Alt Fac Sign Date: Not reported
Mgmt Method Type Code: Not reported
EPA ID: NYD079679353
Facility Name: STRONG MUSEUM THE
Facility Address: 1 MANHATTAN SQUARE
Facility City: ROCHESTER
Facility Address 2: Not reported
Country: USA
Mailing Name: STRONG MUSEUM THE
Mailing Contact: STRONG MUSEUM THE
Mailing Address: 1 MANHATTAN SQUARE
Mailing Address 2: Not reported
Mailing City: ROCHESTER
Mailing State: NY
Mailing Zip: 14607
Mailing Zip4: Not reported
Mailing Country: USA
Mailing Phone: 716-263-2700

Document ID: NYB8437941
Manifest Status: Completed after the designated time period for a TSDF to get a copy to the DEC
Trans1 State ID: Not reported
Trans2 State ID: PM2759
Generator Ship Date: 970731
Trans1 Recv Date: 970731
Trans2 Recv Date: 970825
TSD Site Recv Date: 970903
Part A Recv Date: 970827
Part B Recv Date: 970925
Generator EPA ID: NYD079679353
Trans1 EPA ID: NYD980761191
Trans2 EPA ID: NYD980761191
TSDF ID: OHD055522429
Waste Code: D004 - ARSENIC 5.0 MG/L TCLP
Quantity: 00005
Units: P - Pounds
Number of Containers: 001
Container Type: DF - Fiberboard or plastic drums (glass)
Handling Method: B Incineration, heat recovery, burning.
Specific Gravity: 100
Year: 97
Manifest Tracking Num: Not reported
Import Ind: Not reported
Export Ind: Not reported
Discr Quantity Ind: Not reported
Discr Type Ind: Not reported
Discr Residue Ind: Not reported
Discr Partial Reject Ind: Not reported
Discr Full Reject Ind: Not reported

Map ID
Direction
Distance
Elevation

MAP FINDINGS

Site

Database(s)

EDR ID Number
EPA ID Number

STRONG MUSEUM (Continued)

1000132818

Manifest Ref Num: Not reported
Alt Fac RCRA Id: Not reported
Alt Fac Sign Date: Not reported
Mgmt Method Type Code: Not reported
EPA ID: NYD079679353
Facility Name: STRONG MUSEUM THE
Facility Address: 1 MANHATTAN SQUARE
Facility City: ROCHESTER
Facility Address 2: Not reported
Country: USA
Mailing Name: STRONG MUSEUM THE
Mailing Contact: STRONG MUSEUM THE
Mailing Address: 1 MANHATTAN SQUARE
Mailing Address 2: Not reported
Mailing City: ROCHESTER
Mailing State: NY
Mailing Zip: 14607
Mailing Zip4: Not reported
Mailing Country: USA
Mailing Phone: 716-263-2700

Document ID: NJA1892032
Manifest Status: Completed copy
Trans1 State ID: 50060
Trans2 State ID: 50060
Generator Ship Date: 940505
Trans1 Recv Date: 940505
Trans2 Recv Date: 940510
TSD Site Recv Date: 940511
Part A Recv Date: 940516
Part B Recv Date: 940525
Generator EPA ID: NYD079679353
Trans1 EPA ID: NYD980761191
Trans2 EPA ID: NYD980761191
TSDF ID: NJD002200046
Waste Code: D002 - NON-LISTED CORROSIVE WASTES
Quantity: 00100
Units: P - Pounds
Number of Containers: 001
Container Type: DF - Fiberboard or plastic drums (glass)
Handling Method: T Chemical, physical, or biological treatment.
Specific Gravity: 100
Waste Code: Not reported
Quantity: 00050
Units: P - Pounds
Number of Containers: 001
Container Type: DF - Fiberboard or plastic drums (glass)
Handling Method: T Chemical, physical, or biological treatment.
Specific Gravity: 100
Year: 94
Manifest Tracking Num: Not reported
Import Ind: Not reported
Export Ind: Not reported
Discr Quantity Ind: Not reported
Discr Type Ind: Not reported
Discr Residue Ind: Not reported
Discr Partial Reject Ind: Not reported

Map ID
Direction
Distance
Elevation

MAP FINDINGS

Site

Database(s)

EDR ID Number
EPA ID Number

STRONG MUSEUM (Continued)

1000132818

Discr Full Reject Ind:	Not reported
Manifest Ref Num:	Not reported
Alt Fac RCRA Id:	Not reported
Alt Fac Sign Date:	Not reported
Mgmt Method Type Code:	Not reported
EPA ID:	NYD079679353
Facility Name:	STRONG MUSEUM THE
Facility Address:	1 MANHATTAN SQUARE
Facility City:	ROCHESTER
Facility Address 2:	Not reported
Country:	USA
Mailing Name:	STRONG MUSEUM THE
Mailing Contact:	STRONG MUSEUM THE
Mailing Address:	1 MANHATTAN SQUARE
Mailing Address 2:	Not reported
Mailing City:	ROCHESTER
Mailing State:	NY
Mailing Zip:	14607
Mailing Zip4:	Not reported
Mailing Country:	USA
Mailing Phone:	716-263-2700
Document ID:	NYA6075333
Manifest Status:	Completed copy
Trans1 State ID:	NA9145(NY
Trans2 State ID:	Not reported
Generator Ship Date:	880523
Trans1 Recv Date:	880523
Trans2 Recv Date:	Not reported
TSD Site Recv Date:	880524
Part A Recv Date:	880601
Part B Recv Date:	880601
Generator EPA ID:	NYD079679353
Trans1 EPA ID:	NYD980783815
Trans2 EPA ID:	Not reported
TSDF ID:	NYD043815703
Waste Code:	F003 - UNKNOWN
Quantity:	00165
Units:	G - Gallons (liquids only)* (8.3 pounds)
Number of Containers:	003
Container Type:	DM - Metal drums, barrels
Handling Method:	B Incineration, heat recovery, burning.
Specific Gravity:	100
Year:	88
Manifest Tracking Num:	Not reported
Import Ind:	Not reported
Export Ind:	Not reported
Discr Quantity Ind:	Not reported
Discr Type Ind:	Not reported
Discr Residue Ind:	Not reported
Discr Partial Reject Ind:	Not reported
Discr Full Reject Ind:	Not reported
Manifest Ref Num:	Not reported
Alt Fac RCRA Id:	Not reported
Alt Fac Sign Date:	Not reported
Mgmt Method Type Code:	Not reported
EPA ID:	NYD079679353

Map ID
Direction
Distance
Elevation

MAP FINDINGS

Site

Database(s)

EDR ID Number
EPA ID Number

STRONG MUSEUM (Continued)

1000132818

Facility Name: STRONG MUSEUM THE
Facility Address: 1 MANHATTAN SQUARE
Facility City: ROCHESTER
Facility Address 2: Not reported
Country: USA
Mailing Name: STRONG MUSEUM THE
Mailing Contact: STRONG MUSEUM THE
Mailing Address: 1 MANHATTAN SQUARE
Mailing Address 2: Not reported
Mailing City: ROCHESTER
Mailing State: NY
Mailing Zip: 14607
Mailing Zip4: Not reported
Mailing Country: USA
Mailing Phone: 716-263-2700

Document ID: ARA3750630
Manifest Status: Completed copy
Trans1 State ID: PC9036H24
Trans2 State ID: Not reported
Generator Ship Date: 890110
Trans1 Recv Date: 890110
Trans2 Recv Date: Not reported
TSD Site Recv Date: 890113
Part A Recv Date: 890118
Part B Recv Date: 890123
Generator EPA ID: NYD079679353
Trans1 EPA ID: NYD980769947
Trans2 EPA ID: Not reported
TSDF ID: ARD069748192
Waste Code: B002 - PETROLEUM OIL WITH 50 BUT < 500 PPM PCB
Quantity: 00055
Units: G - Gallons (liquids only)* (8.3 pounds)
Number of Containers: 001
Container Type: DM - Metal drums, barrels
Handling Method: B Incineration, heat recovery, burning.
Specific Gravity: 100
Year: 89
Manifest Tracking Num: Not reported
Import Ind: Not reported
Export Ind: Not reported
Discr Quantity Ind: Not reported
Discr Type Ind: Not reported
Discr Residue Ind: Not reported
Discr Partial Reject Ind: Not reported
Discr Full Reject Ind: Not reported
Manifest Ref Num: Not reported
Alt Fac RCRA Id: Not reported
Alt Fac Sign Date: Not reported
Mgmt Method Type Code: Not reported
EPA ID: NYD079679353
Facility Name: STRONG MUSEUM THE
Facility Address: 1 MANHATTAN SQUARE
Facility City: ROCHESTER
Facility Address 2: Not reported
Country: USA
Mailing Name: STRONG MUSEUM THE

Map ID
Direction
Distance
Elevation

MAP FINDINGS

Site

Database(s)

EDR ID Number
EPA ID Number

STRONG MUSEUM (Continued)

1000132818

Mailing Contact: STRONG MUSEUM THE
Mailing Address: 1 MANHATTAN SQUARE
Mailing Address 2: Not reported
Mailing City: ROCHESTER
Mailing State: NY
Mailing Zip: 14607
Mailing Zip4: Not reported
Mailing Country: USA
Mailing Phone: 716-263-2700

Document ID: NJA2786680
Manifest Status: Not reported
Trans1 State ID: NYD980761191
Trans2 State ID: NYD982792814
Generator Ship Date: 09/22/1998
Trans1 Recv Date: 09/22/1998
Trans2 Recv Date: 10/09/1998
TSD Site Recv Date: 10/16/1998
Part A Recv Date: Not reported
Part B Recv Date: Not reported
Generator EPA ID: NYD079679353
Trans1 EPA ID: NJD002200046
Trans2 EPA ID: Not reported
TSDF ID: PR5398NY
Waste Code: D001 - NON-LISTED IGNITABLE WASTES
Quantity: 00025
Units: G - Gallons (liquids only)* (8.3 pounds)
Number of Containers: 001
Container Type: DF - Fiberboard or plastic drums (glass)
Handling Method: T Chemical, physical, or biological treatment.
Specific Gravity: 01.00
Waste Code: D002 - NON-LISTED CORROSIVE WASTES
Quantity: 00055
Units: G - Gallons (liquids only)* (8.3 pounds)
Number of Containers: 001
Container Type: DM - Metal drums, barrels
Handling Method: T Chemical, physical, or biological treatment.
Specific Gravity: 01.00
Year: 98
Manifest Tracking Num: Not reported
Import Ind: Not reported
Export Ind: Not reported
Discr Quantity Ind: Not reported
Discr Type Ind: Not reported
Discr Residue Ind: Not reported
Discr Partial Reject Ind: Not reported
Discr Full Reject Ind: Not reported
Manifest Ref Num: Not reported
Alt Fac RCRA Id: Not reported
Alt Fac Sign Date: Not reported
Mgmt Method Type Code: Not reported
EPA ID: NYD079679353
Facility Name: STRONG MUSEUM THE
Facility Address: 1 MANHATTAN SQUARE
Facility City: ROCHESTER
Facility Address 2: Not reported
Country: USA

Map ID
Direction
Distance
Elevation

MAP FINDINGS

Site

Database(s)

EDR ID Number
EPA ID Number

STRONG MUSEUM (Continued)

1000132818

Mailing Name: STRONG MUSEUM THE
Mailing Contact: STRONG MUSEUM THE
Mailing Address: 1 MANHATTAN SQUARE
Mailing Address 2: Not reported
Mailing City: ROCHESTER
Mailing State: NY
Mailing Zip: 14607
Mailing Zip4: Not reported
Mailing Country: USA
Mailing Phone: 716-263-2700

Document ID: NJA2786685
Manifest Status: Not reported
Trans1 State ID: NYD980761191
Trans2 State ID: NYD980761191
Generator Ship Date: 08/21/1998
Trans1 Recv Date: 08/23/1998
Trans2 Recv Date: 08/31/1998
TSD Site Recv Date: 09/04/1998
Part A Recv Date: Not reported
Part B Recv Date: Not reported
Generator EPA ID: NYD079679353
Trans1 EPA ID: NJD002200046
Trans2 EPA ID: Not reported
TSD ID: PP3190
Waste Code: D002 - NON-LISTED CORROSIVE WASTES
Quantity: 00010
Units: G - Gallons (liquids only)* (8.3 pounds)
Number of Containers: 001
Container Type: DF - Fiberboard or plastic drums (glass)
Handling Method: T Chemical, physical, or biological treatment.
Specific Gravity: 01.00
Waste Code: D001 - NON-LISTED IGNITABLE WASTES
Quantity: 00013
Units: G - Gallons (liquids only)* (8.3 pounds)
Number of Containers: 001
Container Type: DM - Metal drums, barrels
Handling Method: T Chemical, physical, or biological treatment.
Specific Gravity: 01.00
Waste Code: D002 - NON-LISTED CORROSIVE WASTES
Quantity: 00001
Units: G - Gallons (liquids only)* (8.3 pounds)
Number of Containers: 001
Container Type: DF - Fiberboard or plastic drums (glass)
Handling Method: T Chemical, physical, or biological treatment.
Specific Gravity: 01.00
Waste Code: D002 - NON-LISTED CORROSIVE WASTES
Quantity: 00007
Units: G - Gallons (liquids only)* (8.3 pounds)
Number of Containers: 001
Container Type: DF - Fiberboard or plastic drums (glass)
Handling Method: T Chemical, physical, or biological treatment.
Specific Gravity: 01.00
Year: 98
Manifest Tracking Num: Not reported
Import Ind: Not reported
Export Ind: Not reported

Map ID
Direction
Distance
Elevation

MAP FINDINGS

Site

Database(s)

EDR ID Number
EPA ID Number

STRONG MUSEUM (Continued)

1000132818

Discr Quantity Ind: Not reported
Discr Type Ind: Not reported
Discr Residue Ind: Not reported
Discr Partial Reject Ind: Not reported
Discr Full Reject Ind: Not reported
Manifest Ref Num: Not reported
Alt Fac RCRA Id: Not reported
Alt Fac Sign Date: Not reported
Mgmt Method Type Code: Not reported
EPA ID: NYD079679353
Facility Name: STRONG MUSEUM THE
Facility Address: 1 MANHATTAN SQUARE
Facility City: ROCHESTER
Facility Address 2: Not reported
Country: USA
Mailing Name: STRONG MUSEUM THE
Mailing Contact: STRONG MUSEUM THE
Mailing Address: 1 MANHATTAN SQUARE
Mailing Address 2: Not reported
Mailing City: ROCHESTER
Mailing State: NY
Mailing Zip: 14607
Mailing Zip4: Not reported
Mailing Country: USA
Mailing Phone: 716-263-2700

RCRA-NonGen:

Date form received by agency: 01/01/2006
Facility name: STRONG MUSEUM THE
Facility address: 1 MANHATTAN SQ
ROCHESTER, NY 146073998
EPA ID: NYD079679353
Mailing address: MANHATTAN SQ
ROCHESTER, NY 14607
Contact: -
Contact address: MANHATTAN SQ
ROCHESTER, NY 14607
Contact country: US
Contact telephone: Not reported
Contact email: Not reported
EPA Region: 02
Classification: Non-Generator
Description: Handler: Non-Generators do not presently generate hazardous waste

Handler accessibility indicator: Transferred to the program or state equivalent.

Handler Activities Summary:

U.S. importer of hazardous waste: Unknown
Mixed waste (haz. and radioactive): Unknown
Recycler of hazardous waste: No
Transporter of hazardous waste: No
Treater, storer or disposer of HW: No
Underground injection activity: No
On-site burner exemption: Unknown
Furnace exemption: Unknown
Used oil fuel burner: No
Used oil processor: No

Map ID
Direction
Distance
Elevation

MAP FINDINGS

Site

Database(s)

EDR ID Number
EPA ID Number

STRONG MUSEUM (Continued)

1000132818

User oil refiner: No
Used oil fuel marketer to burner: No
Used oil Specification marketer: No
Used oil transfer facility: No
Used oil transporter: No
Off-site waste receiver: Commercial status unknown

Historical Generators:

Date form received by agency: 07/08/1999
Facility name: STRONG MUSEUM THE
Classification: Not a generator, verified

Date form received by agency: 10/13/1987
Facility name: STRONG MUSEUM THE
Classification: Large Quantity Generator

Violation Status: No violations found

55
SSW
1/8-1/4
0.232 mi.
1224 ft.

ST MARYS CHURCH
15 ST MARYS PL
ROCHESTER, NY 14607

FINDS **1000556951**
MANIFEST **NYD986995397**
RCRA-NonGen

Relative: FINDS:
Lower Other Pertinent Environmental Activity Identified at Site

Actual: RCRAInfo is a national information system that supports the Resource
531 ft. Conservation and Recovery Act (RCRA) program through the tracking of
events and activities related to facilities that generate, transport,
and treat, store, or dispose of hazardous waste. RCRAInfo allows RCRA
program staff to track the notification, permit, compliance, and
corrective action activities required under RCRA.

NY MANIFEST:

Document ID: NYB2785644
Manifest Status: Completed after the designated time period for a TSDF to get a copy to the DEC
Trans1 State ID: T240SMNJ
Trans2 State ID: Not reported
Generator Ship Date: 920415
Trans1 Recv Date: 920415
Trans2 Recv Date: Not reported
TSD Site Recv Date: 920416
Part A Recv Date: 920427
Part B Recv Date: 920602
Generator EPA ID: NYD986995397
Trans1 EPA ID: NJD054126164
Trans2 EPA ID: Not reported
TSDF ID: OHD980700942
Waste Code: D008 - LEAD 5.0 MG/L TCLP
Quantity: 20000
Units: P - Pounds
Number of Containers: 253
Container Type: BA - Burlap, plastic, paper bags
Handling Method: L Landfill.
Specific Gravity: 100
Year: 92

Map ID
Direction
Distance
Elevation

MAP FINDINGS

Site

Database(s)

EDR ID Number
EPA ID Number

ST MARYS CHURCH (Continued)

1000556951

Manifest Tracking Num: Not reported
Import Ind: Not reported
Export Ind: Not reported
Discr Quantity Ind: Not reported
Discr Type Ind: Not reported
Discr Residue Ind: Not reported
Discr Partial Reject Ind: Not reported
Discr Full Reject Ind: Not reported
Manifest Ref Num: Not reported
Alt Fac RCRA Id: Not reported
Alt Fac Sign Date: Not reported
Mgmt Method Type Code: Not reported
EPA ID: NYD986995397
Facility Name: SAINT MARYS CHURCH
Facility Address: 15 SAINT MARYS PLACE
Facility City: ROCHESTER
Facility Address 2: Not reported
Country: USA
Mailing Name: SAINT MARYS CHURCH
Mailing Contact: ROBERT MALONEY
Mailing Address: 15 SAINT MARYS PLACE
Mailing Address 2: Not reported
Mailing City: ROCHESTER
Mailing State: NY
Mailing Zip: 14607
Mailing Zip4: Not reported
Mailing Country: USA
Mailing Phone: 716-271-8282

RCRA-NonGen:

Date form received by agency: 01/01/2006
Facility name: ST MARYS CHURCH
Facility address: 15 ST MARYS PL
ROCHESTER, NY 146071713
EPA ID: NYD986995397
Mailing address: ST MARYS PL
ROCHESTER, NY 14607
Contact: -
Contact address: ST MARYS PL
ROCHESTER, NY 14607
Contact country: US
Contact telephone: Not reported
Contact email: Not reported
EPA Region: 02
Classification: Non-Generator
Description: Handler: Non-Generators do not presently generate hazardous waste

Handler accessibility indicator: Transferred to the program or state equivalent.

Handler Activities Summary:

U.S. importer of hazardous waste: Unknown
Mixed waste (haz. and radioactive): Unknown
Recycler of hazardous waste: No
Transporter of hazardous waste: No
Treater, storer or disposer of HW: No
Underground injection activity: No
On-site burner exemption: Unknown

Map ID
Direction
Distance
Elevation

MAP FINDINGS

Site

Database(s)

EDR ID Number
EPA ID Number

ST MARYS CHURCH (Continued)

1000556951

Furnace exemption: Unknown
Used oil fuel burner: No
Used oil processor: No
Used oil refiner: No
Used oil fuel marketer to burner: No
Used oil Specification marketer: No
Used oil transfer facility: No
Used oil transporter: No
Off-site waste receiver: Commercial status unknown

Historical Generators:

Date form received by agency: 07/08/1999
Facility name: ST MARYS CHURCH
Classification: Not a generator, verified

Date form received by agency: 03/12/1992
Facility name: ST MARYS CHURCH
Classification: Large Quantity Generator

Violation Status: No violations found

**56
NE
1/8-1/4
0.236 mi.
1249 ft.**

**UNIV OF ROCHESTER-FORMER YMCA
100 GIBBS ST
ROCHESTER, NY 14605**

**FINDS 1000429077
MANIFEST NYD982530362
RCRA-NonGen**

**Relative:
Lower**

FINDS:
Other Pertinent Environmental Activity Identified at Site

**Actual:
532 ft.**

RCRAInfo is a national information system that supports the Resource Conservation and Recovery Act (RCRA) program through the tracking of events and activities related to facilities that generate, transport, and treat, store, or dispose of hazardous waste. RCRAInfo allows RCRA program staff to track the notification, permit, compliance, and corrective action activities required under RCRA.

NY MANIFEST:

Document ID: ARA2661530
Manifest Status: Completed copy
Trans1 State ID: H245(PC93
Trans2 State ID: Not reported
Generator Ship Date: 880303
Trans1 Recv Date: 880303
Trans2 Recv Date: Not reported
TSD Site Recv Date: 880308
Part A Recv Date: 880314
Part B Recv Date: 880317
Generator EPA ID: NYD982530362
Trans1 EPA ID: NYD980769947
Trans2 EPA ID: Not reported
TSDF ID: ARD069748192
Waste Code: D001 - NON-LISTED IGNITABLE WASTES
Quantity: 00220
Units: P - Pounds
Number of Containers: 001
Container Type: DM - Metal drums, barrels

Map ID
Direction
Distance
Elevation

MAP FINDINGS

Site

Database(s)

EDR ID Number
EPA ID Number

UNIV OF ROCHESTER-FORMER YMCA (Continued)

1000429077

Handling Method: B Incineration, heat recovery, burning.
Specific Gravity: 100
Year: 88
Manifest Tracking Num: Not reported
Import Ind: Not reported
Export Ind: Not reported
Discr Quantity Ind: Not reported
Discr Type Ind: Not reported
Discr Residue Ind: Not reported
Discr Partial Reject Ind: Not reported
Discr Full Reject Ind: Not reported
Manifest Ref Num: Not reported
Alt Fac RCRA Id: Not reported
Alt Fac Sign Date: Not reported
Mgmt Method Type Code: Not reported
EPA ID: NYD982530362
Facility Name: SUNY ROCHESTER
Facility Address: 100 GIBBS STREET
Facility City: ROCHESTER
Facility Address 2: Not reported
Country: USA
Mailing Name: SUNY ROCHESTER
Mailing Contact: SUNY ROCHESTER
Mailing Address: 601 ELMWOOD AVENUE-BOX HPH
Mailing Address 2: Not reported
Mailing City: ROCHESTER
Mailing State: NY
Mailing Zip: 14642
Mailing Zip4: Not reported
Mailing Country: USA
Mailing Phone: 716-275-2056

Document ID: ARA2674260
Manifest Status: Completed copy
Trans1 State ID: 000000000
Trans2 State ID: Not reported
Generator Ship Date: 880303
Trans1 Recv Date: 880303
Trans2 Recv Date: Not reported
TSD Site Recv Date: 880308
Part A Recv Date: 880315
Part B Recv Date: 880317
Generator EPA ID: NYD982530362
Trans1 EPA ID: NYD980769947
Trans2 EPA ID: Not reported
TSDF ID: ARD069748192
Waste Code: D002 - NON-LISTED CORROSIVE WASTES
Quantity: 00220
Units: P - Pounds
Number of Containers: 001
Container Type: DM - Metal drums, barrels
Handling Method: B Incineration, heat recovery, burning.
Specific Gravity: 100
Waste Code: Not reported
Quantity: 00220
Units: P - Pounds
Number of Containers: 001

Map ID
Direction
Distance
Elevation

MAP FINDINGS

Site

Database(s)

EDR ID Number
EPA ID Number

UNIV OF ROCHESTER-FORMER YMCA (Continued)

1000429077

Container Type: DM - Metal drums, barrels
Handling Method: B Incineration, heat recovery, burning.
Specific Gravity: 100
Waste Code: Not reported
Quantity: 00220
Units: P - Pounds
Number of Containers: 001
Container Type: DM - Metal drums, barrels
Handling Method: B Incineration, heat recovery, burning.
Specific Gravity: 100
Waste Code: Not reported
Quantity: 00220
Units: P - Pounds
Number of Containers: 001
Container Type: DM - Metal drums, barrels
Handling Method: B Incineration, heat recovery, burning.
Specific Gravity: 100
Year: 88
Manifest Tracking Num: Not reported
Import Ind: Not reported
Export Ind: Not reported
Discr Quantity Ind: Not reported
Discr Type Ind: Not reported
Discr Residue Ind: Not reported
Discr Partial Reject Ind: Not reported
Discr Full Reject Ind: Not reported
Manifest Ref Num: Not reported
Alt Fac RCRA Id: Not reported
Alt Fac Sign Date: Not reported
Mgmt Method Type Code: Not reported
EPA ID: NYD982530362
Facility Name: SUNY ROCHESTER
Facility Address: 100 GIBBS STREET
Facility City: ROCHESTER
Facility Address 2: Not reported
Country: USA
Mailing Name: SUNY ROCHESTER
Mailing Contact: SUNY ROCHESTER
Mailing Address: 601 ELMWOOD AVENUE-BOX HPH
Mailing Address 2: Not reported
Mailing City: ROCHESTER
Mailing State: NY
Mailing Zip: 14642
Mailing Zip4: Not reported
Mailing Country: USA
Mailing Phone: 716-275-2056

Document ID: NYA5776821
Manifest Status: Completed copy
Trans1 State ID: Not reported
Trans2 State ID: 48543-GL
Generator Ship Date: 880301
Trans1 Recv Date: 880303
Trans2 Recv Date: Not reported
TSD Site Recv Date: 880303
Part A Recv Date: 880314
Part B Recv Date: 880309

Map ID
Direction
Distance
Elevation

MAP FINDINGS

Site

Database(s)

EDR ID Number
EPA ID Number

UNIV OF ROCHESTER-FORMER YMCA (Continued)

1000429077

Generator EPA ID: NYD982530362
Trans1 EPA ID: NYD980769947
Trans2 EPA ID: CTD991288747
TSDF ID: NYD043815703
Waste Code: U080 - METHYLENE CHLORIDE
Quantity: 00055
Units: G - Gallons (liquids only)* (8.3 pounds)
Number of Containers: 001
Container Type: DM - Metal drums, barrels
Handling Method: B Incineration, heat recovery, burning.
Specific Gravity: 110
Waste Code: Not reported
Quantity: 00400
Units: P - Pounds
Number of Containers: 002
Container Type: DM - Metal drums, barrels
Handling Method: L Landfill.
Specific Gravity: 120
Waste Code: Not reported
Quantity: 00165
Units: G - Gallons (liquids only)* (8.3 pounds)
Number of Containers: 003
Container Type: DM - Metal drums, barrels
Handling Method: B Incineration, heat recovery, burning.
Specific Gravity: 085
Waste Code: Not reported
Quantity: 00110
Units: G - Gallons (liquids only)* (8.3 pounds)
Number of Containers: 002
Container Type: DM - Metal drums, barrels
Handling Method: T Chemical, physical, or biological treatment.
Specific Gravity: 100
Year: 88
Manifest Tracking Num: Not reported
Import Ind: Not reported
Export Ind: Not reported
Discr Quantity Ind: Not reported
Discr Type Ind: Not reported
Discr Residue Ind: Not reported
Discr Partial Reject Ind: Not reported
Discr Full Reject Ind: Not reported
Manifest Ref Num: Not reported
Alt Fac RCRA Id: Not reported
Alt Fac Sign Date: Not reported
Mgmt Method Type Code: Not reported
EPA ID: NYD982530362
Facility Name: SUNY ROCHESTER
Facility Address: 100 GIBBS STREET
Facility City: ROCHESTER
Facility Address 2: Not reported
Country: USA
Mailing Name: SUNY ROCHESTER
Mailing Contact: SUNY ROCHESTER
Mailing Address: 601 ELMWOOD AVENUE-BOX HPH
Mailing Address 2: Not reported
Mailing City: ROCHESTER
Mailing State: NY

Map ID
Direction
Distance
Elevation

MAP FINDINGS

Site

Database(s)

EDR ID Number
EPA ID Number

UNIV OF ROCHESTER-FORMER YMCA (Continued)

1000429077

Mailing Zip: 14642
Mailing Zip4: Not reported
Mailing Country: USA
Mailing Phone: 716-275-2056

Document ID: ARA2674270
Manifest Status: Completed copy
Trans1 State ID: H245(PC93
Trans2 State ID: Not reported
Generator Ship Date: 880303
Trans1 Recv Date: 880303
Trans2 Recv Date: Not reported
TSD Site Recv Date: 880308
Part A Recv Date: 880315
Part B Recv Date: 880317
Generator EPA ID: NYD982530362
Trans1 EPA ID: NYD980769947
Trans2 EPA ID: Not reported
TSDF ID: ARD069748192
Waste Code: D001 - NON-LISTED IGNITABLE WASTES
Quantity: 01980
Units: P - Pounds
Number of Containers: 009
Container Type: DM - Metal drums, barrels
Handling Method: B Incineration, heat recovery, burning.
Specific Gravity: 100
Waste Code: Not reported
Quantity: 00220
Units: P - Pounds
Number of Containers: 001
Container Type: DM - Metal drums, barrels
Handling Method: B Incineration, heat recovery, burning.
Specific Gravity: 100
Waste Code: Not reported
Quantity: 00440
Units: P - Pounds
Number of Containers: 002
Container Type: DM - Metal drums, barrels
Handling Method: B Incineration, heat recovery, burning.
Specific Gravity: 100
Year: 88
Manifest Tracking Num: Not reported
Import Ind: Not reported
Export Ind: Not reported
Discr Quantity Ind: Not reported
Discr Type Ind: Not reported
Discr Residue Ind: Not reported
Discr Partial Reject Ind: Not reported
Discr Full Reject Ind: Not reported
Manifest Ref Num: Not reported
Alt Fac RCRA Id: Not reported
Alt Fac Sign Date: Not reported
Mgmt Method Type Code: Not reported
EPA ID: NYD982530362
Facility Name: SUNY ROCHESTER
Facility Address: 100 GIBBS STREET
Facility City: ROCHESTER

Map ID
Direction
Distance
Elevation

MAP FINDINGS

Site

Database(s)

EDR ID Number
EPA ID Number

UNIV OF ROCHESTER-FORMER YMCA (Continued)

1000429077

Facility Address 2: Not reported
Country: USA
Mailing Name: SUNY ROCHESTER
Mailing Contact: SUNY ROCHESTER
Mailing Address: 601 ELMWOOD AVENUE-BOX HPH
Mailing Address 2: Not reported
Mailing City: ROCHESTER
Mailing State: NY
Mailing Zip: 14642
Mailing Zip4: Not reported
Mailing Country: USA
Mailing Phone: 716-275-2056

RCRA-NonGen:

Date form received by agency: 01/01/2006
Facility name: UNIV OF ROCHESTER-FORMER YMCA
Facility address: 100 GIBBS ST
ROCHESTER, NY 146052910
EPA ID: NYD982530362
Mailing address: ELMWOOD AVE PO BOX HPH
ROCHESTER, NY 14642
Contact: -
Contact address: ELMWOOD AVE PO BOX HPH
ROCHESTER, NY 14642
Contact country: US
Contact telephone: Not reported
Contact email: Not reported
EPA Region: 02
Classification: Non-Generator
Description: Handler: Non-Generators do not presently generate hazardous waste

Handler accessibility indicator: Transferred to the program or state equivalent.

Handler Activities Summary:

U.S. importer of hazardous waste: Unknown
Mixed waste (haz. and radioactive): Unknown
Recycler of hazardous waste: No
Transporter of hazardous waste: No
Treater, storer or disposer of HW: No
Underground injection activity: No
On-site burner exemption: Unknown
Furnace exemption: Unknown
Used oil fuel burner: No
Used oil processor: No
Used oil refiner: No
Used oil fuel marketer to burner: No
Used oil Specification marketer: No
Used oil transfer facility: No
Used oil transporter: No
Off-site waste receiver: Commercial status unknown

Historical Generators:

Date form received by agency: 07/08/1999
Facility name: UNIV OF ROCHESTER-FORMER YMCA
Classification: Not a generator, verified

Date form received by agency: 02/22/1988

Map ID
Direction
Distance
Elevation

MAP FINDINGS

Site

Database(s)

EDR ID Number
EPA ID Number

UNIV OF ROCHESTER-FORMER YMCA (Continued)

1000429077

Facility name: UNIV OF ROCHESTER-FORMER YMCA
Classification: Large Quantity Generator

Violation Status: No violations found

**L57
SW
1/8-1/4
0.244 mi.
1286 ft.**

**BLUE CROSS/BLUE SHIELD SITE
COURT STREET & SOUTH AVENUE
ROCHESTER, NY 14604**

Site 1 of 2 in cluster L

**UST U003316145
HIST UST N/A**

**Relative:
Lower**

UST:

UST:

**Actual:
526 ft.**

Facility Id: 8-600467
Region: STATE
Expiration Date: 05/14/02
Renewal Date: / /
Total Capacity: 0
Facility Type: Not reported
Mailing Company: ROBERT A. GORDON, ET AL
Mailing Title: Not reported
Mailing Contact: MR. ROBERT A. GORDON
Mailing Address: 210 REYNOLDS ARCADE
Mailing Address 2: Not reported
Mailing City: ROCHESTER
Mailing State: NY
Mailing Zip Code: 14614
Mailing Phone No: (716) 546-8111
Mailing Email: Not reported
Owner Title: Not reported
Owner Name: Not reported
Owner Address: 210 REYNOLDS ARCADE
Owner Address 2: Not reported
Owner State: NY
Owner Zip Code: 14614
Owner Phone: (716) 546-8111
Owner Company: ROBERT A. GORDON, ET AL
Emergency Contact: ROBERT GORDON
Emergency Phone: (716) 546-8111
Operator: ROBERT GORDON
Operator Phone: (716) 546-8111
Owner City: ROCHESTER
Owner Sub Type: Corporate or Commercial
UTM X: 0.00000
UTM Y: 0.00000
Site Type Name: Retail Gasoline Sales
Site Type Status: Unregulated
Comments: Not reported

Program Type: PBS

Tank Number: 001
Tank Location Name: Underground
Tank Status: Closed - Removed
Tank Model: Not reported
Pipe Model: Not reported
Active Status: Inactive
Install Date: / /

Map ID
Direction
Distance
Elevation

MAP FINDINGS

Site

Database(s)

EDR ID Number
EPA ID Number

BLUE CROSS/BLUE SHIELD SITE (Continued)

U003316145

Capacity Gallons: 5000
Material Name: Gasoline
Percentage: 100.00
Tank Type Name: Steel/Carbon Steel/Iron
Tank Internal Protection: None
Tank Internal Protection 1: None
Tank Internal Protection 2: Not reported
Pipe Location Name: Underground/On-ground
Pipe Type Name: Steel/Carbon Steel/Iron
Pipe External Protection 1: None
Pipe External Protection 2: Not reported
Tank Secondary Containment 1: None
Tank Secondary Containment 2: Not reported
Pipe Secondary Containment: Not reported
Tank Leak Detection 1: None
Tank Leak Detection 2: Not reported
Pipe Leak Detection 1: Not reported
Pipe Leak Detection 2: Not reported
Type Of Overfill Prevention 1: None
Type Of Overfill Prevention 2: Not reported
Dispenser Method: Submersible
Spill Prevention: Not reported
Tightness Test Method: Testing Not Required
Date Tested: / /
Next Test Date: / /
Date Tank Closed: 03/01/97

Tank Number: 002
Tank Location Name: Underground
Tank Status: Closed - Removed
Tank Model: Not reported
Pipe Model: Not reported
Active Status: Inactive
Install Date: / /
Capacity Gallons: 5000
Material Name: Gasoline
Percentage: 100.00
Tank Type Name: Steel/Carbon Steel/Iron
Tank Internal Protection: None
Tank Internal Protection 1: None
Tank Internal Protection 2: Not reported
Pipe Location Name: Underground/On-ground
Pipe Type Name: Steel/Carbon Steel/Iron
Pipe External Protection 1: None
Pipe External Protection 2: Not reported
Tank Secondary Containment 1: None
Tank Secondary Containment 2: Not reported
Pipe Secondary Containment: Not reported
Tank Leak Detection 1: None
Tank Leak Detection 2: Not reported
Pipe Leak Detection 1: Not reported
Pipe Leak Detection 2: Not reported
Type Of Overfill Prevention 1: None
Type Of Overfill Prevention 2: Not reported
Dispenser Method: Submersible
Spill Prevention: Not reported

Map ID
Direction
Distance
Elevation

MAP FINDINGS

Site

Database(s)

EDR ID Number
EPA ID Number

BLUE CROSS/BLUE SHIELD SITE (Continued)

U003316145

Tightness Test Method: Testing Not Required
Date Tested: / /
Next Test Date: / /
Date Tank Closed: 03/01/97

Tank Number: 003
Tank Location Name: Underground
Tank Status: Closed - Removed
Tank Model: Not reported
Pipe Model: Not reported
Active Status: Inactive
Install Date: / /
Capacity Gallons: 5000
Material Name: Gasoline
Percentage: 100.00
Tank Type Name: Steel/Carbon Steel/Iron
Tank Internal Protection: None
Tank Internal Protection 1: None
Tank Internal Protection 2: Not reported
Pipe Location Name: Underground/On-ground
Pipe Type Name: Steel/Carbon Steel/Iron
Pipe External Protection 1: None
Pipe External Protection 2: Not reported
Tank Secondary Containment 1: None
Tank Secondary Containment 2: Not reported
Pipe Secondary Containment: Not reported
Tank Leak Detection 1: None
Tank Leak Detection 2: Not reported
Pipe Leak Detection 1: Not reported
Pipe Leak Detection 2: Not reported
Type Of Overfill Prevention 1: None
Type Of Overfill Prevention 2: Not reported
Dispenser Method: Submersible
Spill Prevention: Not reported
Tightness Test Method: Testing Not Required
Date Tested: / /
Next Test Date: / /
Date Tank Closed: 03/01/97

Tank Number: 004
Tank Location Name: Underground
Tank Status: Closed - Removed
Tank Model: Not reported
Pipe Model: Not reported
Active Status: Inactive
Install Date: / /
Capacity Gallons: 5000
Material Name: Gasoline
Percentage: 100.00
Tank Type Name: Steel/Carbon Steel/Iron
Tank Internal Protection: None
Tank Internal Protection 1: None
Tank Internal Protection 2: Not reported
Pipe Location Name: Underground/On-ground
Pipe Type Name: Steel/Carbon Steel/Iron

Map ID
Direction
Distance
Elevation

MAP FINDINGS

Site

Database(s)

EDR ID Number
EPA ID Number

BLUE CROSS/BLUE SHIELD SITE (Continued)

U003316145

Pipe External Protection 1: None
Pipe External Protection 2: Not reported
Tank Secondary Containment 1: None
Tank Secondary Containment 2: Not reported
Pipe Secondary Containment: Not reported
Tank Leak Detection 1: None
Tank Leak Detection 2: Not reported
Pipe Leak Detection 1: Not reported
Pipe Leak Detection 2: Not reported
Type Of Overfill Prevention 1: None
Type Of Overfill Prevention 2: Not reported
Dispenser Method: Submersible
Spill Prevention: Not reported
Tightness Test Method: Testing Not Required
Date Tested: / /
Next Test Date: / /
Date Tank Closed: 03/01/97

Tank Number: 005
Tank Location Name: Underground
Tank Status: Closed - Removed
Tank Model: Not reported
Pipe Model: Not reported
Active Status: Inactive
Install Date: / /
Capacity Gallons: 5000
Material Name: Gasoline
Percentage: 100.00
Tank Type Name: Steel/Carbon Steel/Iron
Tank Internal Protection: None
Tank Internal Protection 1: None
Tank Internal Protection 2: Not reported
Pipe Location Name: Underground/On-ground
Pipe Type Name: Steel/Carbon Steel/Iron
Pipe External Protection 1: None
Pipe External Protection 2: Not reported
Tank Secondary Containment 1: None
Tank Secondary Containment 2: Not reported
Pipe Secondary Containment: Not reported
Tank Leak Detection 1: None
Tank Leak Detection 2: Not reported
Pipe Leak Detection 1: Not reported
Pipe Leak Detection 2: Not reported
Type Of Overfill Prevention 1: None
Type Of Overfill Prevention 2: Not reported
Dispenser Method: Submersible
Spill Prevention: Not reported
Tightness Test Method: Testing Not Required
Date Tested: / /
Next Test Date: / /
Date Tank Closed: 03/01/97

Tank Number: 006
Tank Location Name: Underground
Tank Status: Closed - Removed

Map ID
Direction
Distance
Elevation

MAP FINDINGS

Site

Database(s)

EDR ID Number
EPA ID Number

BLUE CROSS/BLUE SHIELD SITE (Continued)

U003316145

Tank Model: Not reported
Pipe Model: Not reported
Active Status: Inactive
Install Date: / /
Capacity Gallons: 5000
Material Name: Gasoline
Percentage: 100.00
Tank Type Name: Steel/Carbon Steel/Iron
Tank Internal Protection: None
Tank Internal Protection 1: None
Tank Internal Protection 2: Not reported
Pipe Location Name: Underground/On-ground
Pipe Type Name: Steel/Carbon Steel/Iron
Pipe External Protection 1: None
Pipe External Protection 2: Not reported
Tank Secondary Containment 1: None
Tank Secondary Containment 2: Not reported
Pipe Secondary Containment: Not reported
Tank Leak Detection 1: None
Tank Leak Detection 2: Not reported
Pipe Leak Detection 1: Not reported
Pipe Leak Detection 2: Not reported
Type Of Overfill Prevention 1: None
Type Of Overfill Prevention 2: Not reported
Dispenser Method: Submersible
Spill Prevention: Not reported
Tightness Test Method: Testing Not Required
Date Tested: / /
Next Test Date: / /
Date Tank Closed: 03/01/97

Tank Number: 007
Tank Location Name: Underground
Tank Status: Closed - Removed
Tank Model: Not reported
Pipe Model: Not reported
Active Status: Inactive
Install Date: / /
Capacity Gallons: 5000
Material Name: Gasoline
Percentage: 100.00
Tank Type Name: Steel/Carbon Steel/Iron
Tank Internal Protection: None
Tank Internal Protection 1: None
Tank Internal Protection 2: Not reported
Pipe Location Name: Underground/On-ground
Pipe Type Name: Steel/Carbon Steel/Iron
Pipe External Protection 1: None
Pipe External Protection 2: Not reported
Tank Secondary Containment 1: None
Tank Secondary Containment 2: Not reported
Pipe Secondary Containment: Not reported
Tank Leak Detection 1: None
Tank Leak Detection 2: Not reported
Pipe Leak Detection 1: Not reported
Pipe Leak Detection 2: Not reported

Map ID
Direction
Distance
Elevation

MAP FINDINGS

Site

Database(s)

EDR ID Number
EPA ID Number

BLUE CROSS/BLUE SHIELD SITE (Continued)

U003316145

Type Of Overfill Prevention 1: None
Type Of Overfill Prevention 2: Not reported
Dispenser Method: Submersible
Spill Prevention: Not reported
Tightness Test Method: Testing Not Required
Date Tested: / /
Next Test Date: / /
Date Tank Closed: 03/01/97

Tank Number: 008
Tank Location Name: Underground
Tank Status: Closed - Removed
Tank Model: Not reported
Pipe Model: Not reported
Active Status: Inactive
Install Date: / /
Capacity Gallons: 2500
Material Name: Waste Oil/Used Oil (Heating)
Percentage: 100.00
Tank Type Name: Steel/Carbon Steel/Iron
Tank Internal Protection: None
Tank Internal Protection 1: None
Tank Internal Protection 2: Not reported
Pipe Location Name: Underground/On-ground
Pipe Type Name: Steel/Carbon Steel/Iron
Pipe External Protection 1: None
Pipe External Protection 2: Not reported
Tank Secondary Containment 1: None
Tank Secondary Containment 2: Not reported
Pipe Secondary Containment: Not reported
Tank Leak Detection 1: None
Tank Leak Detection 2: Not reported
Pipe Leak Detection 1: Not reported
Pipe Leak Detection 2: Not reported
Type Of Overfill Prevention 1: None
Type Of Overfill Prevention 2: Not reported
Dispenser Method: Submersible
Spill Prevention: Not reported
Tightness Test Method: Testing Not Required
Date Tested: / /
Next Test Date: / /
Date Tank Closed: 03/01/97

Tank Number: 009
Tank Location Name: Underground
Tank Status: Closed - Removed
Tank Model: Not reported
Pipe Model: Not reported
Active Status: Inactive
Install Date: / /
Capacity Gallons: 2500
Material Name: Waste Oil/Used Oil (Heating)
Percentage: 100.00
Tank Type Name: Steel/Carbon Steel/Iron
Tank Internal Protection: None

Map ID
Direction
Distance
Elevation

MAP FINDINGS

Site

Database(s)

EDR ID Number
EPA ID Number

BLUE CROSS/BLUE SHIELD SITE (Continued)

U003316145

Tank Internal Protection 1: None
Tank Internal Protection 2: Not reported
Pipe Location Name: Underground/On-ground
Pipe Type Name: Steel/Carbon Steel/Iron
Pipe External Protection 1: None
Pipe External Protection 2: Not reported
Tank Secondary Containment 1: None
Tank Secondary Containment 2: Not reported
Pipe Secondary Containment: Not reported
Tank Leak Detection 1: None
Tank Leak Detection 2: Not reported
Pipe Leak Detection 1: Not reported
Pipe Leak Detection 2: Not reported
Type Of Overfill Prevention 1: None
Type Of Overfill Prevention 2: Not reported
Dispenser Method: Submersible
Spill Prevention: Not reported
Tightness Test Method: Testing Not Required
Date Tested: / /
Next Test Date: / /
Date Tank Closed: 03/01/97

Tank Number: 010
Tank Location Name: Underground
Tank Status: Closed - Removed
Tank Model: Not reported
Pipe Model: Not reported
Active Status: Inactive
Install Date: / /
Capacity Gallons: 500
Material Name: #2 Fuel Oil
Percentage: 100.00
Tank Type Name: Steel/Carbon Steel/Iron
Tank Internal Protection: None
Tank Internal Protection 1: None
Tank Internal Protection 2: Not reported
Pipe Location Name: Underground/On-ground
Pipe Type Name: Steel/Carbon Steel/Iron
Pipe External Protection 1: None
Pipe External Protection 2: Not reported
Tank Secondary Containment 1: None
Tank Secondary Containment 2: Not reported
Pipe Secondary Containment: Not reported
Tank Leak Detection 1: None
Tank Leak Detection 2: Not reported
Pipe Leak Detection 1: Not reported
Pipe Leak Detection 2: Not reported
Type Of Overfill Prevention 1: None
Type Of Overfill Prevention 2: Not reported
Dispenser Method: Submersible
Spill Prevention: Not reported
Tightness Test Method: Testing Not Required
Date Tested: / /
Next Test Date: / /
Date Tank Closed: 03/01/97

Map ID
Direction
Distance
Elevation

MAP FINDINGS

Site

Database(s)

EDR ID Number
EPA ID Number

BLUE CROSS/BLUE SHIELD SITE (Continued)

U003316145

Tank Number: 011
Tank Location Name: Underground
Tank Status: Closed - Removed
Tank Model: Not reported
Pipe Model: Not reported
Active Status: Inactive
Install Date: / /
Capacity Gallons: 1000
Material Name: Waste Oil/Used Oil (Heating)
Percentage: 100.00
Tank Type Name: Steel/Carbon Steel/Iron
Tank Internal Protection: None
Tank Internal Protection 1: None
Tank Internal Protection 2: Not reported
Pipe Location Name: Underground/On-ground
Pipe Type Name: Steel/Carbon Steel/Iron
Pipe External Protection 1: None
Pipe External Protection 2: Not reported
Tank Secondary Containment 1: None
Tank Secondary Containment 2: Not reported
Pipe Secondary Containment: Not reported
Tank Leak Detection 1: None
Tank Leak Detection 2: Not reported
Pipe Leak Detection 1: Not reported
Pipe Leak Detection 2: Not reported
Type Of Overfill Prevention 1: None
Type Of Overfill Prevention 2: Not reported
Dispenser Method: Submersible
Spill Prevention: Not reported
Tightness Test Method: Testing Not Required
Date Tested: / /
Next Test Date: / /
Date Tank Closed: 03/01/97

Tank Number: 012
Tank Location Name: Underground
Tank Status: Closed - Removed
Tank Model: Not reported
Pipe Model: Not reported
Active Status: Inactive
Install Date: / /
Capacity Gallons: 4200
Material Name: Gasoline
Percentage: 100.00
Tank Type Name: Steel/Carbon Steel/Iron
Tank Internal Protection: None
Tank Internal Protection 1: None
Tank Internal Protection 2: Not reported
Pipe Location Name: Underground/On-ground
Pipe Type Name: Steel/Carbon Steel/Iron
Pipe External Protection 1: None
Pipe External Protection 2: Not reported
Tank Secondary Containment 1: None
Tank Secondary Containment 2: Not reported
Pipe Secondary Containment: Not reported
Tank Leak Detection 1: None

Map ID
Direction
Distance
Elevation

MAP FINDINGS

Site

Database(s)

EDR ID Number
EPA ID Number

BLUE CROSS/BLUE SHIELD SITE (Continued)

U003316145

Tank Leak Detection 2: Not reported
Pipe Leak Detection 1: Not reported
Pipe Leak Detection 2: Not reported
Type Of Overfill Prevention 1: None
Type Of Overfill Prevention 2: Not reported
Dispenser Method: Submersible
Spill Prevention: Not reported
Tightness Test Method: Testing Not Required
Date Tested: / /
Next Test Date: / /
Date Tank Closed: 03/01/97

Tank Number: 013
Tank Location Name: Underground
Tank Status: Closed - Removed
Tank Model: Not reported
Pipe Model: Not reported
Active Status: Inactive
Install Date: / /
Capacity Gallons: 4200
Material Name: Gasoline
Percentage: 100.00
Tank Type Name: Steel/Carbon Steel/Iron
Tank Internal Protection: None
Tank Internal Protection 1: None
Tank Internal Protection 2: Not reported
Pipe Location Name: Underground/On-ground
Pipe Type Name: Steel/Carbon Steel/Iron
Pipe External Protection 1: None
Pipe External Protection 2: Not reported
Tank Secondary Containment 1: None
Tank Secondary Containment 2: Not reported
Pipe Secondary Containment: Not reported
Tank Leak Detection 1: None
Tank Leak Detection 2: Not reported
Pipe Leak Detection 1: Not reported
Pipe Leak Detection 2: Not reported
Type Of Overfill Prevention 1: None
Type Of Overfill Prevention 2: Not reported
Dispenser Method: Submersible
Spill Prevention: Not reported
Tightness Test Method: Testing Not Required
Date Tested: / /
Next Test Date: / /
Date Tank Closed: 03/01/97

Tank Number: 014
Tank Location Name: Underground
Tank Status: Closed - Removed
Tank Model: Not reported
Pipe Model: Not reported
Active Status: Inactive
Install Date: / /
Capacity Gallons: 4200
Material Name: Gasoline

Map ID
Direction
Distance
Elevation

MAP FINDINGS

Site

Database(s)

EDR ID Number
EPA ID Number

BLUE CROSS/BLUE SHIELD SITE (Continued)

U003316145

Percentage: 100.00
Tank Type Name: Steel/Carbon Steel/Iron
Tank Internal Protection: None
Tank Internal Protection 1: None
Tank Internal Protection 2: Not reported
Pipe Location Name: Underground/On-ground
Pipe Type Name: Steel/Carbon Steel/Iron
Pipe External Protection 1: None
Pipe External Protection 2: Not reported
Tank Secondary Containment 1: None
Tank Secondary Containment 2: Not reported
Pipe Secondary Containment: Not reported
Tank Leak Detection 1: None
Tank Leak Detection 2: Not reported
Pipe Leak Detection 1: Not reported
Pipe Leak Detection 2: Not reported
Type Of Overfill Prevention 1: None
Type Of Overfill Prevention 2: Not reported
Dispenser Method: Submersible
Spill Prevention: Not reported
Tightness Test Method: Testing Not Required
Date Tested: / /
Next Test Date: / /
Date Tank Closed: 03/01/97

Tank Number: 015
Tank Location Name: Underground
Tank Status: Closed - Removed
Tank Model: Not reported
Pipe Model: Not reported
Active Status: Inactive
Install Date: / /
Capacity Gallons: 4200
Material Name: Gasoline
Percentage: 100.00
Tank Type Name: Steel/Carbon Steel/Iron
Tank Internal Protection: None
Tank Internal Protection 1: None
Tank Internal Protection 2: Not reported
Pipe Location Name: Underground/On-ground
Pipe Type Name: Steel/Carbon Steel/Iron
Pipe External Protection 1: None
Pipe External Protection 2: Not reported
Tank Secondary Containment 1: None
Tank Secondary Containment 2: Not reported
Pipe Secondary Containment: Not reported
Tank Leak Detection 1: None
Tank Leak Detection 2: Not reported
Pipe Leak Detection 1: Not reported
Pipe Leak Detection 2: Not reported
Type Of Overfill Prevention 1: None
Type Of Overfill Prevention 2: Not reported
Dispenser Method: Submersible
Spill Prevention: Not reported
Tightness Test Method: Testing Not Required
Date Tested: / /

Map ID
Direction
Distance
Elevation

MAP FINDINGS

Site

Database(s)

EDR ID Number
EPA ID Number

BLUE CROSS/BLUE SHIELD SITE (Continued)

U003316145

Next Test Date: / /
Date Tank Closed: 03/01/97

Tank Number: 016
Tank Location Name: Underground
Tank Status: Closed - Removed
Tank Model: Not reported
Pipe Model: Not reported
Active Status: Inactive
Install Date: / /
Capacity Gallons: 1000
Material Name: Gasoline
Percentage: 100.00
Tank Type Name: Steel/Carbon Steel/Iron
Tank Internal Protection: None
Tank Internal Protection 1: None
Tank Internal Protection 2: Not reported
Pipe Location Name: Underground/On-ground
Pipe Type Name: Steel/Carbon Steel/Iron
Pipe External Protection 1: None
Pipe External Protection 2: Not reported
Tank Secondary Containment 1: None
Tank Secondary Containment 2: Not reported
Pipe Secondary Containment: Not reported
Tank Leak Detection 1: None
Tank Leak Detection 2: Not reported
Pipe Leak Detection 1: Not reported
Pipe Leak Detection 2: Not reported
Type Of Overfill Prevention 1: None
Type Of Overfill Prevention 2: Not reported
Dispenser Method: Submersible
Spill Prevention: Not reported
Tightness Test Method: Testing Not Required
Date Tested: / /
Next Test Date: / /
Date Tank Closed: 03/01/97

Tank Number: 017
Tank Location Name: Underground
Tank Status: Closed - Removed
Tank Model: Not reported
Pipe Model: Not reported
Active Status: Inactive
Install Date: / /
Capacity Gallons: 4750
Material Name: Gasoline
Percentage: 100.00
Tank Type Name: Steel/Carbon Steel/Iron
Tank Internal Protection: None
Tank Internal Protection 1: None
Tank Internal Protection 2: Not reported
Pipe Location Name: Underground/On-ground
Pipe Type Name: Steel/Carbon Steel/Iron
Pipe External Protection 1: None
Pipe External Protection 2: Not reported

Map ID
Direction
Distance
Elevation

MAP FINDINGS

Site

Database(s)

EDR ID Number
EPA ID Number

BLUE CROSS/BLUE SHIELD SITE (Continued)

U003316145

Tank Secondary Containment 1: None
Tank Secondary Containment 2: Not reported
Pipe Secondary Containment: Not reported
Tank Leak Detection 1: None
Tank Leak Detection 2: Not reported
Pipe Leak Detection 1: Not reported
Pipe Leak Detection 2: Not reported
Type Of Overfill Prevention 1: None
Type Of Overfill Prevention 2: Not reported
Dispenser Method: Submersible
Spill Prevention: Not reported
Tightness Test Method: Testing Not Required
Date Tested: / /
Next Test Date: / /
Date Tank Closed: 03/01/97

Tank Number: 018
Tank Location Name: Underground
Tank Status: Closed - Removed
Tank Model: Not reported
Pipe Model: Not reported
Active Status: Inactive
Install Date: / /
Capacity Gallons: 4750
Material Name: Gasoline
Percentage: 100.00
Tank Type Name: Steel/Carbon Steel/Iron
Tank Internal Protection: None
Tank Internal Protection 1: None
Tank Internal Protection 2: Not reported
Pipe Location Name: Underground/On-ground
Pipe Type Name: Steel/Carbon Steel/Iron
Pipe External Protection 1: None
Pipe External Protection 2: Not reported
Tank Secondary Containment 1: None
Tank Secondary Containment 2: Not reported
Pipe Secondary Containment: Not reported
Tank Leak Detection 1: None
Tank Leak Detection 2: Not reported
Pipe Leak Detection 1: Not reported
Pipe Leak Detection 2: Not reported
Type Of Overfill Prevention 1: None
Type Of Overfill Prevention 2: Not reported
Dispenser Method: Submersible
Spill Prevention: Not reported
Tightness Test Method: Testing Not Required
Date Tested: / /
Next Test Date: / /
Date Tank Closed: 03/01/97

Tank Number: 019
Tank Location Name: Underground
Tank Status: Closed - Removed
Tank Model: Not reported
Pipe Model: Not reported

Map ID
Direction
Distance
Elevation

MAP FINDINGS

Site

Database(s)

EDR ID Number
EPA ID Number

BLUE CROSS/BLUE SHIELD SITE (Continued)

U003316145

Active Status: Inactive
Install Date: / /
Capacity Gallons: 4750
Material Name: Gasoline
Percentage: 100.00
Tank Type Name: Steel/Carbon Steel/Iron
Tank Internal Protection: None
Tank Internal Protection 1: None
Tank Internal Protection 2: Not reported
Pipe Location Name: Underground/On-ground
Pipe Type Name: Steel/Carbon Steel/Iron
Pipe External Protection 1: None
Pipe External Protection 2: Not reported
Tank Secondary Containment 1: None
Tank Secondary Containment 2: Not reported
Pipe Secondary Containment: Not reported
Tank Leak Detection 1: None
Tank Leak Detection 2: Not reported
Pipe Leak Detection 1: Not reported
Pipe Leak Detection 2: Not reported
Type Of Overfill Prevention 1: None
Type Of Overfill Prevention 2: Not reported
Dispenser Method: Submersible
Spill Prevention: Not reported
Tightness Test Method: Testing Not Required
Date Tested: / /
Next Test Date: / /
Date Tank Closed: 03/01/97

Tank Number: 020
Tank Location Name: Underground
Tank Status: Closed - Removed
Tank Model: Not reported
Pipe Model: Not reported
Active Status: Inactive
Install Date: / /
Capacity Gallons: 4750
Material Name: Gasoline
Percentage: 100.00
Tank Type Name: Steel/Carbon Steel/Iron
Tank Internal Protection: None
Tank Internal Protection 1: None
Tank Internal Protection 2: Not reported
Pipe Location Name: Underground/On-ground
Pipe Type Name: Steel/Carbon Steel/Iron
Pipe External Protection 1: None
Pipe External Protection 2: Not reported
Tank Secondary Containment 1: None
Tank Secondary Containment 2: Not reported
Pipe Secondary Containment: Not reported
Tank Leak Detection 1: None
Tank Leak Detection 2: Not reported
Pipe Leak Detection 1: Not reported
Pipe Leak Detection 2: Not reported
Type Of Overfill Prevention 1: None
Type Of Overfill Prevention 2: Not reported

Map ID
Direction
Distance
Elevation

MAP FINDINGS

Site

Database(s)

EDR ID Number
EPA ID Number

BLUE CROSS/BLUE SHIELD SITE (Continued)

U003316145

Dispenser Method: Submersible
Spill Prevention: Not reported
Tightness Test Method: Testing Not Required
Date Tested: / /
Next Test Date: / /
Date Tank Closed: 03/01/97

Tank Number: 021
Tank Location Name: Underground
Tank Status: Closed - Removed
Tank Model: Not reported
Pipe Model: Not reported
Active Status: Inactive
Install Date: / /
Capacity Gallons: 4750
Material Name: Gasoline
Percentage: 100.00
Tank Type Name: Steel/Carbon Steel/Iron
Tank Internal Protection: None
Tank Internal Protection 1: None
Tank Internal Protection 2: Not reported
Pipe Location Name: Underground/On-ground
Pipe Type Name: Steel/Carbon Steel/Iron
Pipe External Protection 1: None
Pipe External Protection 2: Not reported
Tank Secondary Containment 1: None
Tank Secondary Containment 2: Not reported
Pipe Secondary Containment: Not reported
Tank Leak Detection 1: None
Tank Leak Detection 2: Not reported
Pipe Leak Detection 1: Not reported
Pipe Leak Detection 2: Not reported
Type Of Overfill Prevention 1: None
Type Of Overfill Prevention 2: Not reported
Dispenser Method: Submersible
Spill Prevention: Not reported
Tightness Test Method: Testing Not Required
Date Tested: / /
Next Test Date: / /
Date Tank Closed: 03/01/97

Tank Number: 022
Tank Location Name: Underground
Tank Status: Closed - Removed
Tank Model: Not reported
Pipe Model: Not reported
Active Status: Inactive
Install Date: / /
Capacity Gallons: 4750
Material Name: Gasoline
Percentage: 100.00
Tank Type Name: Steel/Carbon Steel/Iron
Tank Internal Protection: None
Tank Internal Protection 1: None
Tank Internal Protection 2: Not reported

Map ID
Direction
Distance
Elevation

MAP FINDINGS

Site

Database(s)

EDR ID Number
EPA ID Number

BLUE CROSS/BLUE SHIELD SITE (Continued)

U003316145

Pipe Location Name: Underground/On-ground
Pipe Type Name: Steel/Carbon Steel/Iron
Pipe External Protection 1: None
Pipe External Protection 2: Not reported
Tank Secondary Containment 1: None
Tank Secondary Containment 2: Not reported
Pipe Secondary Containment: Not reported
Tank Leak Detection 1: None
Tank Leak Detection 2: Not reported
Pipe Leak Detection 1: Not reported
Pipe Leak Detection 2: Not reported
Type Of Overfill Prevention 1: None
Type Of Overfill Prevention 2: Not reported
Dispenser Method: Submersible
Spill Prevention: Not reported
Tightness Test Method: Testing Not Required
Date Tested: / /
Next Test Date: / /
Date Tank Closed: 03/01/97

HIST UST:

PBS Number: 8-600467
SPDES Number: Not reported
Emergency Contact: ROBERT GORDON
Emergency Telephone: (716) 546-8111
Operator: ROBERT GORDON
Operator Telephone: (716) 546-8111
Owner Name: ROBERT A. GORDON, ET AL
Owner Address: 210 REYNOLDS ARCADE
Owner City,St,Zip: ROCHESTER, NY 14614
Owner Telephone: (716) 546-8111
Owner Type: Corporate/Commercial
Owner Subtype: Not reported
Mailing Name: ROBERT A. GORDON, ET AL
Mailing Address: 210 REYNOLDS ARCADE
Mailing Address 2: Not reported
Mailing City,St,Zip: ROCHESTER, NY 14614
Mailing Contact: MR. ROBERT A. GORDON
Mailing Telephone: (716) 546-8111
Owner Mark: First Owner
Facility Status: 2 - Unregulated by PBS (the total capacity is less than 1,101 gallons)
and Subpart 360-14.
Facility Addr2: Not reported
SWIS ID: 2614
Old PBS Number: Not reported
Facility Type: RETAIL GASOLINE SALES
Inspected Date: Not reported
Inspector: Not reported
Inspection Result: Not reported
Federal ID: Not reported
Certification Flag: False
Certification Date: 05/14/1997
Expiration Date: 05/14/2002
Renew Flag: False
Renewal Date: Not reported
Total Capacity: 0
FAMT: True

Map ID
Direction
Distance
Elevation

MAP FINDINGS

Site

Database(s)

EDR ID Number
EPA ID Number

BLUE CROSS/BLUE SHIELD SITE (Continued)

U003316145

Facility Screen: No Missing Data
Owner Screen: Minor Data Missing
Tank Screen: 0
Dead Letter: False
CBS Number: Not reported
Town or City: ROCHESTER (C)
County Code: 26
Town or City: 14
Region: 8

Tank Id: 001
Tank Location: UNDERGROUND
Tank Status: Closed-Removed
Install Date: Not reported
Capacity (gals): 5000
Product Stored: LEADED GASOLINE
Tank Type: Steel/carbon steel
Tank Internal: None
Tank External: None
Pipe Location: Underground
Pipe Type: STEEL/IRON
Pipe Internal: None
Pipe External: None
Second Containment: None
Leak Detection: None
Overfill Prot: None
Dispenser: Submersible
Date Tested: Not reported
Next Test Date: Not reported
Missing Data for Tank: No Missing Data
Date Closed: 03/01/1997
Test Method: Not reported
Deleted: False
Updated: True
Lat/long: 43|09|00 / 77|36|30

Tank Id: 002
Tank Location: UNDERGROUND
Tank Status: Closed-Removed
Install Date: Not reported
Capacity (gals): 5000
Product Stored: LEADED GASOLINE
Tank Type: Steel/carbon steel
Tank Internal: None
Tank External: None
Pipe Location: Underground
Pipe Type: STEEL/IRON
Pipe Internal: None
Pipe External: None
Second Containment: None
Leak Detection: None
Overfill Prot: None
Dispenser: Submersible
Date Tested: Not reported
Next Test Date: Not reported
Missing Data for Tank: No Missing Data

Map ID
Direction
Distance
Elevation

MAP FINDINGS

Site

Database(s)

EDR ID Number
EPA ID Number

BLUE CROSS/BLUE SHIELD SITE (Continued)

U003316145

Date Closed: 03/01/1997
Test Method: Not reported
Deleted: False
Updated: True
Lat/long: 43|09|00 / 77|36|30

Tank Id: 003
Tank Location: UNDERGROUND
Tank Status: Closed-Removed
Install Date: Not reported
Capacity (gals): 5000
Product Stored: LEADED GASOLINE
Tank Type: Steel/carbon steel
Tank Internal: None
Tank External: None
Pipe Location: Underground
Pipe Type: STEEL/IRON
Pipe Internal: None
Pipe External: None
Second Containment: None
Leak Detection: None
Overfill Prot: None
Dispenser: Submersible
Date Tested: Not reported
Next Test Date: Not reported
Missing Data for Tank: No Missing Data
Date Closed: 03/01/1997
Test Method: Not reported
Deleted: False
Updated: True
Lat/long: 43|09|00 / 77|36|30

Tank Id: 004
Tank Location: UNDERGROUND
Tank Status: Closed-Removed
Install Date: Not reported
Capacity (gals): 5000
Product Stored: LEADED GASOLINE
Tank Type: Steel/carbon steel
Tank Internal: None
Tank External: None
Pipe Location: Underground
Pipe Type: STEEL/IRON
Pipe Internal: None
Pipe External: None
Second Containment: None
Leak Detection: None
Overfill Prot: None
Dispenser: Submersible
Date Tested: Not reported
Next Test Date: Not reported
Missing Data for Tank: No Missing Data
Date Closed: 03/01/1997
Test Method: Not reported
Deleted: False

Map ID
Direction
Distance
Elevation

MAP FINDINGS

Site

Database(s)

EDR ID Number
EPA ID Number

BLUE CROSS/BLUE SHIELD SITE (Continued)

U003316145

Updated: True
Lat/long: 43|09|00 / 77|36|30

Tank Id: 005
Tank Location: UNDERGROUND
Tank Status: Closed-Removed
Install Date: Not reported
Capacity (gals): 5000
Product Stored: LEADED GASOLINE
Tank Type: Steel/carbon steel
Tank Internal: None
Tank External: None
Pipe Location: Underground
Pipe Type: STEEL/IRON
Pipe Internal: None
Pipe External: None
Second Containment: None
Leak Detection: None
Overfill Prot: None
Dispenser: Submersible
Date Tested: Not reported
Next Test Date: Not reported
Missing Data for Tank: No Missing Data
Date Closed: 03/01/1997
Test Method: Not reported
Deleted: False
Updated: True
Lat/long: 43|09|00 / 77|36|30

Tank Id: 006
Tank Location: UNDERGROUND
Tank Status: Closed-Removed
Install Date: Not reported
Capacity (gals): 5000
Product Stored: LEADED GASOLINE
Tank Type: Steel/carbon steel
Tank Internal: None
Tank External: None
Pipe Location: Underground
Pipe Type: STEEL/IRON
Pipe Internal: None
Pipe External: None
Second Containment: None
Leak Detection: None
Overfill Prot: None
Dispenser: Submersible
Date Tested: Not reported
Next Test Date: Not reported
Missing Data for Tank: No Missing Data
Date Closed: 03/01/1997
Test Method: Not reported
Deleted: False
Updated: True
Lat/long: 43|09|00 / 77|36|30

Map ID
Direction
Distance
Elevation

MAP FINDINGS

Site

Database(s)

EDR ID Number
EPA ID Number

BLUE CROSS/BLUE SHIELD SITE (Continued)

U003316145

Tank Id: 007
Tank Location: UNDERGROUND
Tank Status: Closed-Removed
Install Date: Not reported
Capacity (gals): 5000
Product Stored: LEADED GASOLINE
Tank Type: Steel/carbon steel
Tank Internal: None
Tank External: None
Pipe Location: Underground
Pipe Type: STEEL/IRON
Pipe Internal: None
Pipe External: None
Second Containment: None
Leak Detection: None
Overfill Prot: None
Dispenser: Submersible
Date Tested: Not reported
Next Test Date: Not reported
Missing Data for Tank: No Missing Data
Date Closed: 03/01/1997
Test Method: Not reported
Deleted: False
Updated: True
Lat/long: 43|09|00 / 77|36|30

Tank Id: 008
Tank Location: UNDERGROUND
Tank Status: Closed-Removed
Install Date: Not reported
Capacity (gals): 2500
Product Stored: USED OIL (FUEL)
Tank Type: Steel/carbon steel
Tank Internal: None
Tank External: None
Pipe Location: Underground
Pipe Type: STEEL/IRON
Pipe Internal: None
Pipe External: None
Second Containment: None
Leak Detection: None
Overfill Prot: None
Dispenser: Submersible
Date Tested: Not reported
Next Test Date: Not reported
Missing Data for Tank: No Missing Data
Date Closed: 03/01/1997
Test Method: Not reported
Deleted: False
Updated: True
Lat/long: 43|09|00 / 77|36|30

Tank Id: 009
Tank Location: UNDERGROUND
Tank Status: Closed-Removed

Map ID
Direction
Distance
Elevation

MAP FINDINGS

Site

Database(s)

EDR ID Number
EPA ID Number

BLUE CROSS/BLUE SHIELD SITE (Continued)

U003316145

Install Date: Not reported
Capacity (gals): 2500
Product Stored: USED OIL (FUEL)
Tank Type: Steel/carbon steel
Tank Internal: None
Tank External: None
Pipe Location: Underground
Pipe Type: STEEL/IRON
Pipe Internal: None
Pipe External: None
Second Containment: None
Leak Detection: None
Overfill Prot: None
Dispenser: Submersible
Date Tested: Not reported
Next Test Date: Not reported
Missing Data for Tank: No Missing Data
Date Closed: 03/01/1997
Test Method: Not reported
Deleted: False
Updated: True
Lat/long: 43|09|00 / 77|36|30

Tank Id: 010
Tank Location: UNDERGROUND
Tank Status: Closed-Removed
Install Date: Not reported
Capacity (gals): 500
Product Stored: NOS 1,2, OR 4 FUEL OIL
Tank Type: Steel/carbon steel
Tank Internal: None
Tank External: None
Pipe Location: Underground
Pipe Type: STEEL/IRON
Pipe Internal: None
Pipe External: None
Second Containment: None
Leak Detection: None
Overfill Prot: None
Dispenser: Submersible
Date Tested: Not reported
Next Test Date: Not reported
Missing Data for Tank: No Missing Data
Date Closed: 03/01/1997
Test Method: Not reported
Deleted: False
Updated: True
Lat/long: 43|09|00 / 77|36|30

Tank Id: 011
Tank Location: UNDERGROUND
Tank Status: Closed-Removed
Install Date: Not reported
Capacity (gals): 1000
Product Stored: USED OIL (FUEL)

Map ID
Direction
Distance
Elevation

MAP FINDINGS

Site

Database(s)

EDR ID Number
EPA ID Number

BLUE CROSS/BLUE SHIELD SITE (Continued)

U003316145

Tank Type: Steel/carbon steel
Tank Internal: None
Tank External: None
Pipe Location: Underground
Pipe Type: STEEL/IRON
Pipe Internal: None
Pipe External: None
Second Containment: None
Leak Detection: None
Overfill Prot: None
Dispenser: Submersible
Date Tested: Not reported
Next Test Date: Not reported
Missing Data for Tank: No Missing Data
Date Closed: 03/01/1997
Test Method: Not reported
Deleted: False
Updated: True
Lat/long: 43|09|00 / 77|36|30

Tank Id: 012
Tank Location: UNDERGROUND
Tank Status: Closed-Removed
Install Date: Not reported
Capacity (gals): 4200
Product Stored: LEADED GASOLINE
Tank Type: Steel/carbon steel
Tank Internal: None
Tank External: None
Pipe Location: Underground
Pipe Type: STEEL/IRON
Pipe Internal: None
Pipe External: None
Second Containment: None
Leak Detection: None
Overfill Prot: None
Dispenser: Submersible
Date Tested: Not reported
Next Test Date: Not reported
Missing Data for Tank: No Missing Data
Date Closed: 03/01/1997
Test Method: Not reported
Deleted: False
Updated: True
Lat/long: 43|09|00 / 77|36|30

Tank Id: 013
Tank Location: UNDERGROUND
Tank Status: Closed-Removed
Install Date: Not reported
Capacity (gals): 4200
Product Stored: LEADED GASOLINE
Tank Type: Steel/carbon steel
Tank Internal: None
Tank External: None

Map ID
Direction
Distance
Elevation

MAP FINDINGS

Site

Database(s)

EDR ID Number
EPA ID Number

BLUE CROSS/BLUE SHIELD SITE (Continued)

U003316145

Pipe Location: Underground
Pipe Type: STEEL/IRON
Pipe Internal: None
Pipe External: None
Second Containment: None
Leak Detection: None
Overfill Prot: None
Dispenser: Submersible
Date Tested: Not reported
Next Test Date: Not reported
Missing Data for Tank: No Missing Data
Date Closed: 03/01/1997
Test Method: Not reported
Deleted: False
Updated: True
Lat/long: 43|09|00 / 77|36|30

Tank Id: 014
Tank Location: UNDERGROUND
Tank Status: Closed-Removed
Install Date: Not reported
Capacity (gals): 4200
Product Stored: LEADED GASOLINE
Tank Type: Steel/carbon steel
Tank Internal: None
Tank External: None
Pipe Location: Underground
Pipe Type: STEEL/IRON
Pipe Internal: None
Pipe External: None
Second Containment: None
Leak Detection: None
Overfill Prot: None
Dispenser: Submersible
Date Tested: Not reported
Next Test Date: Not reported
Missing Data for Tank: No Missing Data
Date Closed: 03/01/1997
Test Method: Not reported
Deleted: False
Updated: True
Lat/long: 43|09|00 / 77|36|30

Tank Id: 015
Tank Location: UNDERGROUND
Tank Status: Closed-Removed
Install Date: Not reported
Capacity (gals): 4200
Product Stored: LEADED GASOLINE
Tank Type: Steel/carbon steel
Tank Internal: None
Tank External: None
Pipe Location: Underground
Pipe Type: STEEL/IRON
Pipe Internal: None

Map ID
Direction
Distance
Elevation

MAP FINDINGS

Site

Database(s)

EDR ID Number
EPA ID Number

BLUE CROSS/BLUE SHIELD SITE (Continued)

U003316145

Pipe External: None
Second Containment: None
Leak Detection: None
Overfill Prot: None
Dispenser: Submersible
Date Tested: Not reported
Next Test Date: Not reported
Missing Data for Tank: No Missing Data
Date Closed: 03/01/1997
Test Method: Not reported
Deleted: False
Updated: True
Lat/long: 43|09|00 / 77|36|30

Tank Id: 016
Tank Location: UNDERGROUND
Tank Status: Closed-Removed
Install Date: Not reported
Capacity (gals): 1000
Product Stored: LEADED GASOLINE
Tank Type: Steel/carbon steel
Tank Internal: None
Tank External: None
Pipe Location: Underground
Pipe Type: STEEL/IRON
Pipe Internal: None
Pipe External: None
Second Containment: None
Leak Detection: None
Overfill Prot: None
Dispenser: Submersible
Date Tested: Not reported
Next Test Date: Not reported
Missing Data for Tank: No Missing Data
Date Closed: 03/01/1997
Test Method: Not reported
Deleted: False
Updated: True
Lat/long: 43|09|00 / 77|36|30

Tank Id: 017
Tank Location: UNDERGROUND
Tank Status: Closed-Removed
Install Date: Not reported
Capacity (gals): 4750
Product Stored: LEADED GASOLINE
Tank Type: Steel/carbon steel
Tank Internal: None
Tank External: None
Pipe Location: Underground
Pipe Type: STEEL/IRON
Pipe Internal: None
Pipe External: None
Second Containment: None
Leak Detection: None

Map ID
Direction
Distance
Elevation

MAP FINDINGS

Site

Database(s)

EDR ID Number
EPA ID Number

BLUE CROSS/BLUE SHIELD SITE (Continued)

U003316145

Overfill Prot: None
Dispenser: Submersible
Date Tested: Not reported
Next Test Date: Not reported
Missing Data for Tank: No Missing Data
Date Closed: 03/01/1997
Test Method: Not reported
Deleted: False
Updated: True
Lat/long: 43|09|00 / 77|36|30

Tank Id: 018
Tank Location: UNDERGROUND
Tank Status: Closed-Removed
Install Date: Not reported
Capacity (gals): 4750
Product Stored: LEADED GASOLINE
Tank Type: Steel/carbon steel
Tank Internal: None
Tank External: None
Pipe Location: Underground
Pipe Type: STEEL/IRON
Pipe Internal: None
Pipe External: None
Second Containment: None
Leak Detection: None
Overfill Prot: None
Dispenser: Submersible
Date Tested: Not reported
Next Test Date: Not reported
Missing Data for Tank: No Missing Data
Date Closed: 03/01/1997
Test Method: Not reported
Deleted: False
Updated: True
Lat/long: 43|09|00 / 77|36|30

Tank Id: 019
Tank Location: UNDERGROUND
Tank Status: Closed-Removed
Install Date: Not reported
Capacity (gals): 4750
Product Stored: LEADED GASOLINE
Tank Type: Steel/carbon steel
Tank Internal: None
Tank External: None
Pipe Location: Underground
Pipe Type: STEEL/IRON
Pipe Internal: None
Pipe External: None
Second Containment: None
Leak Detection: None
Overfill Prot: None
Dispenser: Submersible
Date Tested: Not reported

Map ID
Direction
Distance
Elevation

MAP FINDINGS

Site

Database(s)

EDR ID Number
EPA ID Number

BLUE CROSS/BLUE SHIELD SITE (Continued)

U003316145

Next Test Date: Not reported
Missing Data for Tank: No Missing Data
Date Closed: 03/01/1997
Test Method: Not reported
Deleted: False
Updated: True
Lat/long: 43|09|00 / 77|36|30

Tank Id: 020
Tank Location: UNDERGROUND
Tank Status: Closed-Removed
Install Date: Not reported
Capacity (gals): 4750
Product Stored: LEADED GASOLINE
Tank Type: Steel/carbon steel
Tank Internal: None
Tank External: None
Pipe Location: Underground
Pipe Type: STEEL/IRON
Pipe Internal: None
Pipe External: None
Second Containment: None
Leak Detection: None
Overfill Prot: None
Dispenser: Submersible
Date Tested: Not reported
Next Test Date: Not reported
Missing Data for Tank: No Missing Data
Date Closed: 03/01/1997
Test Method: Not reported
Deleted: False
Updated: True
Lat/long: 43|09|00 / 77|36|30

Tank Id: 021
Tank Location: UNDERGROUND
Tank Status: Closed-Removed
Install Date: Not reported
Capacity (gals): 4750
Product Stored: LEADED GASOLINE
Tank Type: Steel/carbon steel
Tank Internal: None
Tank External: None
Pipe Location: Underground
Pipe Type: STEEL/IRON
Pipe Internal: None
Pipe External: None
Second Containment: None
Leak Detection: None
Overfill Prot: None
Dispenser: Submersible
Date Tested: Not reported
Next Test Date: Not reported
Missing Data for Tank: No Missing Data
Date Closed: 03/01/1997

Map ID
Direction
Distance
Elevation

MAP FINDINGS

Site

Database(s)

EDR ID Number
EPA ID Number

BLUE CROSS/BLUE SHIELD SITE (Continued)

U003316145

Test Method: Not reported
Deleted: False
Updated: True
Lat/long: 43|09|00 / 77|36|30

Tank Id: 022
Tank Location: UNDERGROUND
Tank Status: Closed-Removed
Install Date: Not reported
Capacity (gals): 4750
Product Stored: LEADED GASOLINE
Tank Type: Steel/carbon steel
Tank Internal: None
Tank External: None
Pipe Location: Underground
Pipe Type: STEEL/IRON
Pipe Internal: None
Pipe External: None
Second Containment: None
Leak Detection: None
Overfill Prot: None
Dispenser: Submersible
Date Tested: Not reported
Next Test Date: Not reported
Missing Data for Tank: No Missing Data
Date Closed: 03/01/1997
Test Method: Not reported
Deleted: False
Updated: True
Lat/long: 43|09|00 / 77|36|30

L58
SW
1/8-1/4
0.244 mi.
1286 ft.
SPEEDY CLEANERS
COURT ST & SOUTH AVE
ROCHESTER, NY 14614
Site 2 of 2 in cluster L

FINDS 1000871753
MANIFEST NY0000095224
RCRA-NonGen

Relative: FINDS:
Lower Other Pertinent Environmental Activity Identified at Site

Actual: RCRAInfo is a national information system that supports the Resource
526 ft. Conservation and Recovery Act (RCRA) program through the tracking of
events and activities related to facilities that generate, transport,
and treat, store, or dispose of hazardous waste. RCRAInfo allows RCRA
program staff to track the notification, permit, compliance, and
corrective action activities required under RCRA.

NY MANIFEST:
Document ID: MIA3242339
Manifest Status: Completed after the designated time period for a TSDF to get a copy to the DEC
Trans1 State ID: Not reported
Trans2 State ID: Not reported
Generator Ship Date: 940510
Trans1 Recv Date: 940510
Trans2 Recv Date: Not reported

Map ID
Direction
Distance
Elevation

MAP FINDINGS

Site

Database(s)

EDR ID Number
EPA ID Number

SPEEDY CLEANERS (Continued)

1000871753

TSD Site Recv Date: 940511
Part A Recv Date: 940520
Part B Recv Date: 940628
Generator EPA ID: NY0000095224
Trans1 EPA ID: PAD987347515
Trans2 EPA ID: Not reported
TSD ID: MID048090633
Waste Code: F002 - HALO SOLV + STILL BOTTOMS FM REC OF SOLV
Quantity: 00022
Units: T - Tons
Number of Containers: 001
Container Type: DT - Dump trucks
Handling Method: L Landfill.
Specific Gravity: 100
Year: 94
Manifest Tracking Num: Not reported
Import Ind: Not reported
Export Ind: Not reported
Discr Quantity Ind: Not reported
Discr Type Ind: Not reported
Discr Residue Ind: Not reported
Discr Partial Reject Ind: Not reported
Discr Full Reject Ind: Not reported
Manifest Ref Num: Not reported
Alt Fac RCRA Id: Not reported
Alt Fac Sign Date: Not reported
Mgmt Method Type Code: Not reported
EPA ID: NY0000095224
Facility Name: ROCHESTER CITY OF
Facility Address: SPEEDY SITE COURT ST
Facility City: ROCHESTER
Facility Address 2: Not reported
Country: USA
Mailing Name: ROCHESTER CITY OF
Mailing Contact: MARK D GREGOR
Mailing Address: 30 CHURCH ST ROOM 300B
Mailing Address 2: Not reported
Mailing City: ROCHESTER
Mailing State: NY
Mailing Zip: 14614
Mailing Zip4: Not reported
Mailing Country: USA
Mailing Phone: 716-428-7474

Document ID: MIA2825084
Manifest Status: Completed after the designated time period for a TSD to get a copy to the DEC
Trans1 State ID: 448066
Trans2 State ID: Not reported
Generator Ship Date: 940512
Trans1 Recv Date: 940512
Trans2 Recv Date: Not reported
TSD Site Recv Date: 940513
Part A Recv Date: 940526
Part B Recv Date: 940628
Generator EPA ID: NY0000095224
Trans1 EPA ID: NYD986969947
Trans2 EPA ID: Not reported

Map ID
Direction
Distance
Elevation

MAP FINDINGS

Site

Database(s)

EDR ID Number
EPA ID Number

SPEEDY CLEANERS (Continued)

1000871753

TSD ID: MID096963194
Waste Code: D002 - NON-LISTED CORROSIVE WASTES
Quantity: 00300
Units: P - Pounds
Number of Containers: 001
Container Type: DM - Metal drums, barrels
Handling Method: L Landfill.
Specific Gravity: 100
Waste Code: Not reported
Quantity: 00300
Units: P - Pounds
Number of Containers: 001
Container Type: DM - Metal drums, barrels
Handling Method: L Landfill.
Specific Gravity: 100
Year: 94
Manifest Tracking Num: Not reported
Import Ind: Not reported
Export Ind: Not reported
Discr Quantity Ind: Not reported
Discr Type Ind: Not reported
Discr Residue Ind: Not reported
Discr Partial Reject Ind: Not reported
Discr Full Reject Ind: Not reported
Manifest Ref Num: Not reported
Alt Fac RCRA Id: Not reported
Alt Fac Sign Date: Not reported
Mgmt Method Type Code: Not reported
EPA ID: NY0000095224
Facility Name: ROCHESTER CITY OF
Facility Address: SPEEDY SITE COURT ST
Facility City: ROCHESTER
Facility Address 2: Not reported
Country: USA
Mailing Name: ROCHESTER CITY OF
Mailing Contact: MARK D GREGOR
Mailing Address: 30 CHURCH ST ROOM 300B
Mailing Address 2: Not reported
Mailing City: ROCHESTER
Mailing State: NY
Mailing Zip: 14614
Mailing Zip4: Not reported
Mailing Country: USA
Mailing Phone: 716-428-7474

Document ID: MIA2958409
Manifest Status: Completed after the designated time period for a TSD to get a copy to the DEC
Trans1 State ID: 60915SNY
Trans2 State ID: Not reported
Generator Ship Date: 940516
Trans1 Recv Date: 940516
Trans2 Recv Date: Not reported
TSD Site Recv Date: 940517
Part A Recv Date: 940524
Part B Recv Date: 940628
Generator EPA ID: NY0000095224
Trans1 EPA ID: NYD051809952

Map ID
Direction
Distance
Elevation

MAP FINDINGS

Site

Database(s)

EDR ID Number
EPA ID Number

SPEEDY CLEANERS (Continued)

1000871753

Trans2 EPA ID:	Not reported
TSDf ID:	MID048090633
Waste Code:	F002 - HALO SOLV + STILL BOTTOMS FM REC OF SOLV
Quantity:	46660
Units:	P - Pounds
Number of Containers:	001
Container Type:	DT - Dump trucks
Handling Method:	L Landfill.
Specific Gravity:	100
Year:	94
Manifest Tracking Num:	Not reported
Import Ind:	Not reported
Export Ind:	Not reported
Discr Quantity Ind:	Not reported
Discr Type Ind:	Not reported
Discr Residue Ind:	Not reported
Discr Partial Reject Ind:	Not reported
Discr Full Reject Ind:	Not reported
Manifest Ref Num:	Not reported
Alt Fac RCRA Id:	Not reported
Alt Fac Sign Date:	Not reported
Mgmt Method Type Code:	Not reported
EPA ID:	NY0000095224
Facility Name:	ROCHESTER CITY OF
Facility Address:	SPEEDY SITE COURT ST
Facility City:	ROCHESTER
Facility Address 2:	Not reported
Country:	USA
Mailing Name:	ROCHESTER CITY OF
Mailing Contact:	MARK D GREGOR
Mailing Address:	30 CHURCH ST ROOM 300B
Mailing Address 2:	Not reported
Mailing City:	ROCHESTER
Mailing State:	NY
Mailing Zip:	14614
Mailing Zip4:	Not reported
Mailing Country:	USA
Mailing Phone:	716-428-7474
Document ID:	MIA3242340
Manifest Status:	Completed after the designated time period for a TSDf to get a copy to the DEC
Trans1 State ID:	Not reported
Trans2 State ID:	Not reported
Generator Ship Date:	940505
Trans1 Recv Date:	940505
Trans2 Recv Date:	Not reported
TSD Site Recv Date:	940506
Part A Recv Date:	940520
Part B Recv Date:	940629
Generator EPA ID:	NY0000095224
Trans1 EPA ID:	PAD987347515
Trans2 EPA ID:	Not reported
TSDf ID:	MID048090633
Waste Code:	F002 - HALO SOLV + STILL BOTTOMS FM REC OF SOLV
Quantity:	71200
Units:	P - Pounds
Number of Containers:	001

Map ID
Direction
Distance
Elevation

MAP FINDINGS

Site

Database(s)

EDR ID Number
EPA ID Number

SPEEDY CLEANERS (Continued)

1000871753

Container Type: DT - Dump trucks
Handling Method: L Landfill.
Specific Gravity: 100
Year: 94
Manifest Tracking Num: Not reported
Import Ind: Not reported
Export Ind: Not reported
Discr Quantity Ind: Not reported
Discr Type Ind: Not reported
Discr Residue Ind: Not reported
Discr Partial Reject Ind: Not reported
Discr Full Reject Ind: Not reported
Manifest Ref Num: Not reported
Alt Fac RCRA Id: Not reported
Alt Fac Sign Date: Not reported
Mgmt Method Type Code: Not reported
EPA ID: NY0000095224
Facility Name: ROCHESTER CITY OF
Facility Address: SPEEDY SITE COURT ST
Facility City: ROCHESTER
Facility Address 2: Not reported
Country: USA
Mailing Name: ROCHESTER CITY OF
Mailing Contact: MARK D GREGOR
Mailing Address: 30 CHURCH ST ROOM 300B
Mailing Address 2: Not reported
Mailing City: ROCHESTER
Mailing State: NY
Mailing Zip: 14614
Mailing Zip4: Not reported
Mailing Country: USA
Mailing Phone: 716-428-7474

Document ID: MIA3242346
Manifest Status: Completed after the designated time period for a TSDF to get a copy to the DEC
Trans1 State ID: Not reported
Trans2 State ID: Not reported
Generator Ship Date: 940510
Trans1 Recv Date: 940510
Trans2 Recv Date: Not reported
TSD Site Recv Date: 940511
Part A Recv Date: 940520
Part B Recv Date: 940628
Generator EPA ID: NY0000095224
Trans1 EPA ID: PAD987347515
Trans2 EPA ID: Not reported
TSDF ID: MID048090633
Waste Code: F002 - HALO SOLV + STILL BOTTOMS FM REC OF SOLV
Quantity: 39640
Units: P - Pounds
Number of Containers: 001
Container Type: DT - Dump trucks
Handling Method: L Landfill.
Specific Gravity: 100
Year: 94
Manifest Tracking Num: Not reported
Import Ind: Not reported

Map ID
Direction
Distance
Elevation

MAP FINDINGS

Site

Database(s)

EDR ID Number
EPA ID Number

SPEEDY CLEANERS (Continued)

1000871753

Export Ind:	Not reported
Discr Quantity Ind:	Not reported
Discr Type Ind:	Not reported
Discr Residue Ind:	Not reported
Discr Partial Reject Ind:	Not reported
Discr Full Reject Ind:	Not reported
Manifest Ref Num:	Not reported
Alt Fac RCRA Id:	Not reported
Alt Fac Sign Date:	Not reported
Mgmt Method Type Code:	Not reported
EPA ID:	NY0000095224
Facility Name:	ROCHESTER CITY OF
Facility Address:	SPEEDY SITE COURT ST
Facility City:	ROCHESTER
Facility Address 2:	Not reported
Country:	USA
Mailing Name:	ROCHESTER CITY OF
Mailing Contact:	MARK D GREGOR
Mailing Address:	30 CHURCH ST ROOM 300B
Mailing Address 2:	Not reported
Mailing City:	ROCHESTER
Mailing State:	NY
Mailing Zip:	14614
Mailing Zip4:	Not reported
Mailing Country:	USA
Mailing Phone:	716-428-7474
Document ID:	MIA3242347
Manifest Status:	Completed after the designated time period for a TSDF to get a copy to the DEC
Trans1 State ID:	Not reported
Trans2 State ID:	Not reported
Generator Ship Date:	940510
Trans1 Recv Date:	940510
Trans2 Recv Date:	Not reported
TSD Site Recv Date:	940511
Part A Recv Date:	940520
Part B Recv Date:	940628
Generator EPA ID:	NY0000095224
Trans1 EPA ID:	PAD987347515
Trans2 EPA ID:	Not reported
TSDF ID:	MID048090633
Waste Code:	F002 - HALO SOLV + STILL BOTTOMS FM REC OF SOLV
Quantity:	40680
Units:	P - Pounds
Number of Containers:	001
Container Type:	DT - Dump trucks
Handling Method:	L Landfill.
Specific Gravity:	100
Year:	94
Manifest Tracking Num:	Not reported
Import Ind:	Not reported
Export Ind:	Not reported
Discr Quantity Ind:	Not reported
Discr Type Ind:	Not reported
Discr Residue Ind:	Not reported
Discr Partial Reject Ind:	Not reported
Discr Full Reject Ind:	Not reported

Map ID
Direction
Distance
Elevation

MAP FINDINGS

Site

Database(s)

EDR ID Number
EPA ID Number

SPEEDY CLEANERS (Continued)

1000871753

Manifest Ref Num: Not reported
Alt Fac RCRA Id: Not reported
Alt Fac Sign Date: Not reported
Mgmt Method Type Code: Not reported
EPA ID: NY0000095224
Facility Name: ROCHESTER CITY OF
Facility Address: SPEEDY SITE COURT ST
Facility City: ROCHESTER
Facility Address 2: Not reported
Country: USA
Mailing Name: ROCHESTER CITY OF
Mailing Contact: MARK D GREGOR
Mailing Address: 30 CHURCH ST ROOM 300B
Mailing Address 2: Not reported
Mailing City: ROCHESTER
Mailing State: NY
Mailing Zip: 14614
Mailing Zip4: Not reported
Mailing Country: USA
Mailing Phone: 716-428-7474

Document ID: MIA3242350
Manifest Status: Completed after the designated time period for a TSDF to get a copy to the DEC
Trans1 State ID: Not reported
Trans2 State ID: Not reported
Generator Ship Date: 940512
Trans1 Recv Date: 940512
Trans2 Recv Date: Not reported
TSD Site Recv Date: 940513
Part A Recv Date: 940524
Part B Recv Date: 940628
Generator EPA ID: NY0000095224
Trans1 EPA ID: PAD987347515
Trans2 EPA ID: Not reported
TSDF ID: MID048090633
Waste Code: F002 - HALO SOLV + STILL BOTTOMS FM REC OF SOLV
Quantity: 41080
Units: P - Pounds
Number of Containers: 001
Container Type: DT - Dump trucks
Handling Method: L Landfill.
Specific Gravity: 100
Year: 94
Manifest Tracking Num: Not reported
Import Ind: Not reported
Export Ind: Not reported
Discr Quantity Ind: Not reported
Discr Type Ind: Not reported
Discr Residue Ind: Not reported
Discr Partial Reject Ind: Not reported
Discr Full Reject Ind: Not reported
Manifest Ref Num: Not reported
Alt Fac RCRA Id: Not reported
Alt Fac Sign Date: Not reported
Mgmt Method Type Code: Not reported
EPA ID: NY0000095224
Facility Name: ROCHESTER CITY OF

Map ID
Direction
Distance
Elevation

MAP FINDINGS

Site

Database(s)

EDR ID Number
EPA ID Number

SPEEDY CLEANERS (Continued)

1000871753

Facility Address: SPEEDY SITE COURT ST
Facility City: ROCHESTER
Facility Address 2: Not reported
Country: USA
Mailing Name: ROCHESTER CITY OF
Mailing Contact: MARK D GREGOR
Mailing Address: 30 CHURCH ST ROOM 300B
Mailing Address 2: Not reported
Mailing City: ROCHESTER
Mailing State: NY
Mailing Zip: 14614
Mailing Zip4: Not reported
Mailing Country: USA
Mailing Phone: 716-428-7474

Document ID: MIA3493516
Manifest Status: Completed after the designated time period for a TSDF to get a copy to the DEC
Trans1 State ID: Not reported
Trans2 State ID: Not reported
Generator Ship Date: 940512
Trans1 Recv Date: 940512
Trans2 Recv Date: Not reported
TSD Site Recv Date: 940513
Part A Recv Date: 940524
Part B Recv Date: 940628
Generator EPA ID: NY0000095224
Trans1 EPA ID: PAD987347515
Trans2 EPA ID: Not reported
TSDF ID: MID048090633
Waste Code: F002 - HALO SOLV + STILL BOTTOMS FM REC OF SOLV
Quantity: 47040
Units: P - Pounds
Number of Containers: 001
Container Type: DT - Dump trucks
Handling Method: L Landfill.
Specific Gravity: 100
Year: 94
Manifest Tracking Num: Not reported
Import Ind: Not reported
Export Ind: Not reported
Discr Quantity Ind: Not reported
Discr Type Ind: Not reported
Discr Residue Ind: Not reported
Discr Partial Reject Ind: Not reported
Discr Full Reject Ind: Not reported
Manifest Ref Num: Not reported
Alt Fac RCRA Id: Not reported
Alt Fac Sign Date: Not reported
Mgmt Method Type Code: Not reported
EPA ID: NY0000095224
Facility Name: ROCHESTER CITY OF
Facility Address: SPEEDY SITE COURT ST
Facility City: ROCHESTER
Facility Address 2: Not reported
Country: USA
Mailing Name: ROCHESTER CITY OF
Mailing Contact: MARK D GREGOR

Map ID
Direction
Distance
Elevation

MAP FINDINGS

Site

Database(s)

EDR ID Number
EPA ID Number

SPEEDY CLEANERS (Continued)

1000871753

Mailing Address: 30 CHURCH ST ROOM 300B
Mailing Address 2: Not reported
Mailing City: ROCHESTER
Mailing State: NY
Mailing Zip: 14614
Mailing Zip4: Not reported
Mailing Country: USA
Mailing Phone: 716-428-7474

Document ID: MIA3493517
Manifest Status: Completed after the designated time period for a TSDF to get a copy to the DEC
Trans1 State ID: Not reported
Trans2 State ID: Not reported
Generator Ship Date: 940513
Trans1 Recv Date: 940513
Trans2 Recv Date: Not reported
TSD Site Recv Date: 940513
Part A Recv Date: 940523
Part B Recv Date: 940628
Generator EPA ID: NY0000095224
Trans1 EPA ID: PAD987347515
Trans2 EPA ID: Not reported
TSDF ID: MID048090633
Waste Code: F002 - HALO SOLV + STILL BOTTOMS FM REC OF SOLV
Quantity: 00020
Units: Y - Cubic yards* (.85 tons)
Number of Containers: 001
Container Type: DT - Dump trucks
Handling Method: L Landfill.
Specific Gravity: 100
Year: 94
Manifest Tracking Num: Not reported
Import Ind: Not reported
Export Ind: Not reported
Discr Quantity Ind: Not reported
Discr Type Ind: Not reported
Discr Residue Ind: Not reported
Discr Partial Reject Ind: Not reported
Discr Full Reject Ind: Not reported
Manifest Ref Num: Not reported
Alt Fac RCRA Id: Not reported
Alt Fac Sign Date: Not reported
Mgmt Method Type Code: Not reported
EPA ID: NY0000095224
Facility Name: ROCHESTER CITY OF
Facility Address: SPEEDY SITE COURT ST
Facility City: ROCHESTER
Facility Address 2: Not reported
Country: USA
Mailing Name: ROCHESTER CITY OF
Mailing Contact: MARK D GREGOR
Mailing Address: 30 CHURCH ST ROOM 300B
Mailing Address 2: Not reported
Mailing City: ROCHESTER
Mailing State: NY
Mailing Zip: 14614
Mailing Zip4: Not reported

Map ID
Direction
Distance
Elevation

MAP FINDINGS

Site

Database(s)

EDR ID Number
EPA ID Number

SPEEDY CLEANERS (Continued)

1000871753

Mailing Country: USA
Mailing Phone: 716-428-7474

Document ID: MIA3242345
Manifest Status: Completed after the designated time period for a TSDF to get a copy to the DEC
Trans1 State ID: Not reported
Trans2 State ID: Not reported
Generator Ship Date: 940505
Trans1 Recv Date: 940505
Trans2 Recv Date: Not reported
TSD Site Recv Date: 940506
Part A Recv Date: 940520
Part B Recv Date: 940629
Generator EPA ID: NY0000095224
Trans1 EPA ID: PAD987347515
Trans2 EPA ID: Not reported
TSDF ID: MID048090633
Waste Code: F002 - HALO SOLV + STILL BOTTOMS FM REC OF SOLV
Quantity: 43820
Units: P - Pounds
Number of Containers: 001
Container Type: DT - Dump trucks
Handling Method: L Landfill.
Specific Gravity: 100
Year: 94
Manifest Tracking Num: Not reported
Import Ind: Not reported
Export Ind: Not reported
Discr Quantity Ind: Not reported
Discr Type Ind: Not reported
Discr Residue Ind: Not reported
Discr Partial Reject Ind: Not reported
Discr Full Reject Ind: Not reported
Manifest Ref Num: Not reported
Alt Fac RCRA Id: Not reported
Alt Fac Sign Date: Not reported
Mgmt Method Type Code: Not reported
EPA ID: NY0000095224
Facility Name: ROCHESTER CITY OF
Facility Address: SPEEDY SITE COURT ST
Facility City: ROCHESTER
Facility Address 2: Not reported
Country: USA
Mailing Name: ROCHESTER CITY OF
Mailing Contact: MARK D GREGOR
Mailing Address: 30 CHURCH ST ROOM 300B
Mailing Address 2: Not reported
Mailing City: ROCHESTER
Mailing State: NY
Mailing Zip: 14614
Mailing Zip4: Not reported
Mailing Country: USA
Mailing Phone: 716-428-7474

Document ID: MIA3493518
Manifest Status: Completed after the designated time period for a TSDF to get a copy to the DEC
Trans1 State ID: TV68173PA

Map ID
Direction
Distance
Elevation

MAP FINDINGS

Site

Database(s)

EDR ID Number
EPA ID Number

SPEEDY CLEANERS (Continued)

1000871753

Trans2 State ID: Not reported
Generator Ship Date: 940513
Trans1 Recv Date: 940513
Trans2 Recv Date: Not reported
TSD Site Recv Date: 940514
Part A Recv Date: 940523
Part B Recv Date: 940628
Generator EPA ID: NY0000095224
Trans1 EPA ID: PAD987347515
Trans2 EPA ID: Not reported
TSDF ID: MID048090633
Waste Code: F002 - HALO SOLV + STILL BOTTOMS FM REC OF SOLV
Quantity: 35980
Units: P - Pounds
Number of Containers: 001
Container Type: DT - Dump trucks
Handling Method: L Landfill.
Specific Gravity: 100
Year: 94
Manifest Tracking Num: Not reported
Import Ind: Not reported
Export Ind: Not reported
Discr Quantity Ind: Not reported
Discr Type Ind: Not reported
Discr Residue Ind: Not reported
Discr Partial Reject Ind: Not reported
Discr Full Reject Ind: Not reported
Manifest Ref Num: Not reported
Alt Fac RCRA Id: Not reported
Alt Fac Sign Date: Not reported
Mgmt Method Type Code: Not reported
EPA ID: NY0000095224
Facility Name: ROCHESTER CITY OF
Facility Address: SPEEDY SITE COURT ST
Facility City: ROCHESTER
Facility Address 2: Not reported
Country: USA
Mailing Name: ROCHESTER CITY OF
Mailing Contact: MARK D GREGOR
Mailing Address: 30 CHURCH ST ROOM 300B
Mailing Address 2: Not reported
Mailing City: ROCHESTER
Mailing State: NY
Mailing Zip: 14614
Mailing Zip4: Not reported
Mailing Country: USA
Mailing Phone: 716-428-7474

Document ID: MIA3493519
Manifest Status: Completed after the designated time period for a TSDF to get a copy to the DEC
Trans1 State ID: TY38615PA
Trans2 State ID: Not reported
Generator Ship Date: 940513
Trans1 Recv Date: 940513
Trans2 Recv Date: Not reported
TSD Site Recv Date: 940513
Part A Recv Date: 940523

Map ID
Direction
Distance
Elevation

MAP FINDINGS

Site

Database(s)

EDR ID Number
EPA ID Number

SPEEDY CLEANERS (Continued)

1000871753

Part B Recv Date: 940628
Generator EPA ID: NY0000095224
Trans1 EPA ID: PAD987347515
Trans2 EPA ID: Not reported
TSD ID: MID048090633
Waste Code: F002 - HALO SOLV + STILL BOTTOMS FM REC OF SOLV
Quantity: 43280
Units: P - Pounds
Number of Containers: 001
Container Type: DT - Dump trucks
Handling Method: L Landfill.
Specific Gravity: 100
Year: 94
Manifest Tracking Num: Not reported
Import Ind: Not reported
Export Ind: Not reported
Discr Quantity Ind: Not reported
Discr Type Ind: Not reported
Discr Residue Ind: Not reported
Discr Partial Reject Ind: Not reported
Discr Full Reject Ind: Not reported
Manifest Ref Num: Not reported
Alt Fac RCRA Id: Not reported
Alt Fac Sign Date: Not reported
Mgmt Method Type Code: Not reported
EPA ID: NY0000095224
Facility Name: ROCHESTER CITY OF
Facility Address: SPEEDY SITE COURT ST
Facility City: ROCHESTER
Facility Address 2: Not reported
Country: USA
Mailing Name: ROCHESTER CITY OF
Mailing Contact: MARK D GREGOR
Mailing Address: 30 CHURCH ST ROOM 300B
Mailing Address 2: Not reported
Mailing City: ROCHESTER
Mailing State: NY
Mailing Zip: 14614
Mailing Zip4: Not reported
Mailing Country: USA
Mailing Phone: 716-428-7474

Document ID: MIA3242341
Manifest Status: Completed after the designated time period for a TSD to get a copy to the DEC
Trans1 State ID: Not reported
Trans2 State ID: Not reported
Generator Ship Date: 940505
Trans1 Recv Date: 940505
Trans2 Recv Date: Not reported
TSD Site Recv Date: 940506
Part A Recv Date: 940520
Part B Recv Date: 940629
Generator EPA ID: NY0000095224
Trans1 EPA ID: PAD987347515
Trans2 EPA ID: Not reported
TSD ID: MID048090633
Waste Code: F002 - HALO SOLV + STILL BOTTOMS FM REC OF SOLV

Map ID
Direction
Distance
Elevation

MAP FINDINGS

Site

Database(s)

EDR ID Number
EPA ID Number

SPEEDY CLEANERS (Continued)

1000871753

Quantity: 00040
Units: T - Tons
Number of Containers: 001
Container Type: DT - Dump trucks
Handling Method: L Landfill.
Specific Gravity: 100
Year: 94
Manifest Tracking Num: Not reported
Import Ind: Not reported
Export Ind: Not reported
Discr Quantity Ind: Not reported
Discr Type Ind: Not reported
Discr Residue Ind: Not reported
Discr Partial Reject Ind: Not reported
Discr Full Reject Ind: Not reported
Manifest Ref Num: Not reported
Alt Fac RCRA Id: Not reported
Alt Fac Sign Date: Not reported
Mgmt Method Type Code: Not reported
EPA ID: NY0000095224
Facility Name: ROCHESTER CITY OF
Facility Address: SPEEDY SITE COURT ST
Facility City: ROCHESTER
Facility Address 2: Not reported
Country: USA
Mailing Name: ROCHESTER CITY OF
Mailing Contact: MARK D GREGOR
Mailing Address: 30 CHURCH ST ROOM 300B
Mailing Address 2: Not reported
Mailing City: ROCHESTER
Mailing State: NY
Mailing Zip: 14614
Mailing Zip4: Not reported
Mailing Country: USA
Mailing Phone: 716-428-7474

Document ID: MIA3242342
Manifest Status: Completed after the designated time period for a TSDF to get a copy to the DEC
Trans1 State ID: Not reported
Trans2 State ID: Not reported
Generator Ship Date: 940505
Trans1 Recv Date: 940505
Trans2 Recv Date: Not reported
TSD Site Recv Date: 940506
Part A Recv Date: 940520
Part B Recv Date: 940629
Generator EPA ID: NY0000095224
Trans1 EPA ID: PAD987347515
Trans2 EPA ID: Not reported
TSDF ID: MID048090633
Waste Code: F002 - HALO SOLV + STILL BOTTOMS FM REC OF SOLV
Quantity: 47860
Units: P - Pounds
Number of Containers: 001
Container Type: DT - Dump trucks
Handling Method: L Landfill.
Specific Gravity: 100

Map ID
Direction
Distance
Elevation

MAP FINDINGS

Site

Database(s)

EDR ID Number
EPA ID Number

SPEEDY CLEANERS (Continued)

1000871753

Year: 94
Manifest Tracking Num: Not reported
Import Ind: Not reported
Export Ind: Not reported
Discr Quantity Ind: Not reported
Discr Type Ind: Not reported
Discr Residue Ind: Not reported
Discr Partial Reject Ind: Not reported
Discr Full Reject Ind: Not reported
Manifest Ref Num: Not reported
Alt Fac RCRA Id: Not reported
Alt Fac Sign Date: Not reported
Mgmt Method Type Code: Not reported
EPA ID: NY0000095224
Facility Name: ROCHESTER CITY OF
Facility Address: SPEEDY SITE COURT ST
Facility City: ROCHESTER
Facility Address 2: Not reported
Country: USA
Mailing Name: ROCHESTER CITY OF
Mailing Contact: MARK D GREGOR
Mailing Address: 30 CHURCH ST ROOM 300B
Mailing Address 2: Not reported
Mailing City: ROCHESTER
Mailing State: NY
Mailing Zip: 14614
Mailing Zip4: Not reported
Mailing Country: USA
Mailing Phone: 716-428-7474

Document ID: MIA3242344
Manifest Status: Completed after the designated time period for a TSDF to get a copy to the DEC
Trans1 State ID: Not reported
Trans2 State ID: Not reported
Generator Ship Date: 940505
Trans1 Recv Date: 940505
Trans2 Recv Date: Not reported
TSD Site Recv Date: 940506
Part A Recv Date: 940520
Part B Recv Date: 940629
Generator EPA ID: NY0000095224
Trans1 EPA ID: PAD987347515
Trans2 EPA ID: Not reported
TSDF ID: MID048090633
Waste Code: F002 - HALO SOLV + STILL BOTTOMS FM REC OF SOLV
Quantity: 00025
Units: T - Tons
Number of Containers: 001
Container Type: DT - Dump trucks
Handling Method: L Landfill.
Specific Gravity: 100
Year: 94
Manifest Tracking Num: Not reported
Import Ind: Not reported
Export Ind: Not reported
Discr Quantity Ind: Not reported
Discr Type Ind: Not reported

Map ID
Direction
Distance
Elevation

MAP FINDINGS

Site

Database(s)

EDR ID Number
EPA ID Number

SPEEDY CLEANERS (Continued)

1000871753

Discr Residue Ind:	Not reported
Discr Partial Reject Ind:	Not reported
Discr Full Reject Ind:	Not reported
Manifest Ref Num:	Not reported
Alt Fac RCRA Id:	Not reported
Alt Fac Sign Date:	Not reported
Mgmt Method Type Code:	Not reported
EPA ID:	NY0000095224
Facility Name:	ROCHESTER CITY OF
Facility Address:	SPEEDY SITE COURT ST
Facility City:	ROCHESTER
Facility Address 2:	Not reported
Country:	USA
Mailing Name:	ROCHESTER CITY OF
Mailing Contact:	MARK D GREGOR
Mailing Address:	30 CHURCH ST ROOM 300B
Mailing Address 2:	Not reported
Mailing City:	ROCHESTER
Mailing State:	NY
Mailing Zip:	14614
Mailing Zip4:	Not reported
Mailing Country:	USA
Mailing Phone:	716-428-7474
Document ID:	MIA3493520
Manifest Status:	Completed after the designated time period for a TSDF to get a copy to the DEC
Trans1 State ID:	AB11242PA
Trans2 State ID:	Not reported
Generator Ship Date:	940516
Trans1 Recv Date:	940516
Trans2 Recv Date:	Not reported
TSD Site Recv Date:	940517
Part A Recv Date:	940524
Part B Recv Date:	940628
Generator EPA ID:	NY0000095224
Trans1 EPA ID:	PAD987347515
Trans2 EPA ID:	Not reported
TSDF ID:	MID048090633
Waste Code:	F002 - HALO SOLV + STILL BOTTOMS FM REC OF SOLV
Quantity:	43760
Units:	P - Pounds
Number of Containers:	001
Container Type:	DT - Dump trucks
Handling Method:	L Landfill.
Specific Gravity:	100
Year:	94
Manifest Tracking Num:	Not reported
Import Ind:	Not reported
Export Ind:	Not reported
Discr Quantity Ind:	Not reported
Discr Type Ind:	Not reported
Discr Residue Ind:	Not reported
Discr Partial Reject Ind:	Not reported
Discr Full Reject Ind:	Not reported
Manifest Ref Num:	Not reported
Alt Fac RCRA Id:	Not reported
Alt Fac Sign Date:	Not reported

Map ID
Direction
Distance
Elevation

MAP FINDINGS

Site

Database(s)

EDR ID Number
EPA ID Number

SPEEDY CLEANERS (Continued)

1000871753

Mgmt Method Type Code: Not reported
EPA ID: NY0000095224
Facility Name: ROCHESTER CITY OF
Facility Address: SPEEDY SITE COURT ST
Facility City: ROCHESTER
Facility Address 2: Not reported
Country: USA
Mailing Name: ROCHESTER CITY OF
Mailing Contact: MARK D GREGOR
Mailing Address: 30 CHURCH ST ROOM 300B
Mailing Address 2: Not reported
Mailing City: ROCHESTER
Mailing State: NY
Mailing Zip: 14614
Mailing Zip4: Not reported
Mailing Country: USA
Mailing Phone: 716-428-7474

Document ID: MIA3493551
Manifest Status: Completed after the designated time period for a TSDF to get a copy to the DEC
Trans1 State ID: TV37206NY
Trans2 State ID: Not reported
Generator Ship Date: 940518
Trans1 Recv Date: 940518
Trans2 Recv Date: Not reported
TSD Site Recv Date: 940519
Part A Recv Date: 940601
Part B Recv Date: 940705
Generator EPA ID: NY0000095224
Trans1 EPA ID: PAD987347515
Trans2 EPA ID: Not reported
TSDF ID: MID048090633
Waste Code: F002 - HALO SOLV + STILL BOTTOMS FM REC OF SOLV
Quantity: 39060
Units: P - Pounds
Number of Containers: 001
Container Type: DT - Dump trucks
Handling Method: L Landfill.
Specific Gravity: 100
Year: 94
Manifest Tracking Num: Not reported
Import Ind: Not reported
Export Ind: Not reported
Discr Quantity Ind: Not reported
Discr Type Ind: Not reported
Discr Residue Ind: Not reported
Discr Partial Reject Ind: Not reported
Discr Full Reject Ind: Not reported
Manifest Ref Num: Not reported
Alt Fac RCRA Id: Not reported
Alt Fac Sign Date: Not reported
Mgmt Method Type Code: Not reported
EPA ID: NY0000095224
Facility Name: ROCHESTER CITY OF
Facility Address: SPEEDY SITE COURT ST
Facility City: ROCHESTER
Facility Address 2: Not reported

Map ID
Direction
Distance
Elevation

MAP FINDINGS

Site

Database(s)

EDR ID Number
EPA ID Number

SPEEDY CLEANERS (Continued)

1000871753

Country: USA
Mailing Name: ROCHESTER CITY OF
Mailing Contact: MARK D GREGOR
Mailing Address: 30 CHURCH ST ROOM 300B
Mailing Address 2: Not reported
Mailing City: ROCHESTER
Mailing State: NY
Mailing Zip: 14614
Mailing Zip4: Not reported
Mailing Country: USA
Mailing Phone: 716-428-7474

Document ID: MIA3493552
Manifest Status: Completed after the designated time period for a TSDf to get a copy to the DEC
Trans1 State ID: XA34601PA
Trans2 State ID: Not reported
Generator Ship Date: 940518
Trans1 Recv Date: 940518
Trans2 Recv Date: Not reported
TSD Site Recv Date: 940519
Part A Recv Date: 940601
Part B Recv Date: 940705
Generator EPA ID: NY0000095224
Trans1 EPA ID: PAD987347515
Trans2 EPA ID: Not reported
TSDf ID: MID048090633
Waste Code: F002 - HALO SOLV + STILL BOTTOMS FM REC OF SOLV
Quantity: 42900
Units: P - Pounds
Number of Containers: 001
Container Type: DT - Dump trucks
Handling Method: L Landfill.
Specific Gravity: 100
Year: 94
Manifest Tracking Num: Not reported
Import Ind: Not reported
Export Ind: Not reported
Discr Quantity Ind: Not reported
Discr Type Ind: Not reported
Discr Residue Ind: Not reported
Discr Partial Reject Ind: Not reported
Discr Full Reject Ind: Not reported
Manifest Ref Num: Not reported
Alt Fac RCRA Id: Not reported
Alt Fac Sign Date: Not reported
Mgmt Method Type Code: Not reported
EPA ID: NY0000095224
Facility Name: ROCHESTER CITY OF
Facility Address: SPEEDY SITE COURT ST
Facility City: ROCHESTER
Facility Address 2: Not reported
Country: USA
Mailing Name: ROCHESTER CITY OF
Mailing Contact: MARK D GREGOR
Mailing Address: 30 CHURCH ST ROOM 300B
Mailing Address 2: Not reported
Mailing City: ROCHESTER

Map ID
Direction
Distance
Elevation

MAP FINDINGS

Site

Database(s)

EDR ID Number
EPA ID Number

SPEEDY CLEANERS (Continued)

1000871753

Mailing State: NY
Mailing Zip: 14614
Mailing Zip4: Not reported
Mailing Country: USA
Mailing Phone: 716-428-7474

Document ID: MIA3493553
Manifest Status: Completed after the designated time period for a TSDF to get a copy to the DEC
Trans1 State ID: TV68173PA
Trans2 State ID: Not reported
Generator Ship Date: 940518
Trans1 Recv Date: 940518
Trans2 Recv Date: Not reported
TSD Site Recv Date: 940519
Part A Recv Date: 940601
Part B Recv Date: 940705
Generator EPA ID: NY0000095224
Trans1 EPA ID: PAD987347515
Trans2 EPA ID: Not reported
TSDF ID: MID048090633
Waste Code: F002 - HALO SOLV + STILL BOTTOMS FM REC OF SOLV
Quantity: 00020
Units: Y - Cubic yards* (.85 tons)
Number of Containers: 001
Container Type: DT - Dump trucks
Handling Method: L Landfill.
Specific Gravity: 100
Year: 94
Manifest Tracking Num: Not reported
Import Ind: Not reported
Export Ind: Not reported
Discr Quantity Ind: Not reported
Discr Type Ind: Not reported
Discr Residue Ind: Not reported
Discr Partial Reject Ind: Not reported
Discr Full Reject Ind: Not reported
Manifest Ref Num: Not reported
Alt Fac RCRA Id: Not reported
Alt Fac Sign Date: Not reported
Mgmt Method Type Code: Not reported
EPA ID: NY0000095224
Facility Name: ROCHESTER CITY OF
Facility Address: SPEEDY SITE COURT ST
Facility City: ROCHESTER
Facility Address 2: Not reported
Country: USA
Mailing Name: ROCHESTER CITY OF
Mailing Contact: MARK D GREGOR
Mailing Address: 30 CHURCH ST ROOM 300B
Mailing Address 2: Not reported
Mailing City: ROCHESTER
Mailing State: NY
Mailing Zip: 14614
Mailing Zip4: Not reported
Mailing Country: USA
Mailing Phone: 716-428-7474

Map ID
Direction
Distance
Elevation

MAP FINDINGS

Site

Database(s)

EDR ID Number
EPA ID Number

SPEEDY CLEANERS (Continued)

1000871753

Document ID: MIA3493554
Manifest Status: Completed after the designated time period for a TSDf to get a copy to the DEC
Trans1 State ID: TP42371PA
Trans2 State ID: Not reported
Generator Ship Date: 940518
Trans1 Recv Date: 940518
Trans2 Recv Date: Not reported
TSD Site Recv Date: 940519
Part A Recv Date: 940601
Part B Recv Date: 940705
Generator EPA ID: NY0000095224
Trans1 EPA ID: PAD987347515
Trans2 EPA ID: Not reported
TSDf ID: MID048090633
Waste Code: F002 - HALO SOLV + STILL BOTTOMS FM REC OF SOLV
Quantity: 00020
Units: Y - Cubic yards* (.85 tons)
Number of Containers: 001
Container Type: DT - Dump trucks
Handling Method: L Landfill.
Specific Gravity: 100
Year: 94
Manifest Tracking Num: Not reported
Import Ind: Not reported
Export Ind: Not reported
Discr Quantity Ind: Not reported
Discr Type Ind: Not reported
Discr Residue Ind: Not reported
Discr Partial Reject Ind: Not reported
Discr Full Reject Ind: Not reported
Manifest Ref Num: Not reported
Alt Fac RCRA Id: Not reported
Alt Fac Sign Date: Not reported
Mgmt Method Type Code: Not reported
EPA ID: NY0000095224
Facility Name: ROCHESTER CITY OF
Facility Address: SPEEDY SITE COURT ST
Facility City: ROCHESTER
Facility Address 2: Not reported
Country: USA
Mailing Name: ROCHESTER CITY OF
Mailing Contact: MARK D GREGOR
Mailing Address: 30 CHURCH ST ROOM 300B
Mailing Address 2: Not reported
Mailing City: ROCHESTER
Mailing State: NY
Mailing Zip: 14614
Mailing Zip4: Not reported
Mailing Country: USA
Mailing Phone: 716-428-7474

[Click this hyperlink](#) while viewing on your computer to access
39 additional NY_MANIFEST: record(s) in the EDR Site Report.

RCRA-NonGen:

Date form received by agency: 01/01/2006
Facility name: SPEEDY CLEANERS

Map ID
Direction
Distance
Elevation

MAP FINDINGS

Site

Database(s)

EDR ID Number
EPA ID Number

SPEEDY CLEANERS (Continued)

1000871753

Facility address: COURT ST & SOUTH AVE
ROCHESTER, NY 14614
EPA ID: NY0000095224
Mailing address: CHURCH ST ROOM 300B
ROCHESTER, NY 14614
Contact: -
Contact address: CHURCH ST ROOM 300B
ROCHESTER, NY 14614
Contact country: US
Contact telephone: Not reported
Contact email: Not reported
EPA Region: 02
Classification: Non-Generator
Description: Handler: Non-Generators do not presently generate hazardous waste

Handler accessibility indicator: Transferred to the program or state equivalent.

Handler Activities Summary:

U.S. importer of hazardous waste: Unknown
Mixed waste (haz. and radioactive): Unknown
Recycler of hazardous waste: No
Transporter of hazardous waste: No
Treater, storer or disposer of HW: No
Underground injection activity: No
On-site burner exemption: Unknown
Furnace exemption: Unknown
Used oil fuel burner: No
Used oil processor: No
Used oil refiner: No
Used oil fuel marketer to burner: No
Used oil Specification marketer: No
Used oil transfer facility: No
Used oil transporter: No
Off-site waste receiver: Commercial status unknown

Historical Generators:

Date form received by agency: 01/13/1997
Facility name: SPEEDY CLEANERS
Classification: Not a generator, verified

Date form received by agency: 01/10/1994
Facility name: SPEEDY CLEANERS
Classification: Large Quantity Generator

Violation Status: No violations found

59
WNW
1/8-1/4
0.244 mi.
1290 ft.

BARIS TAILORING
48 ST PAUL ST
ROCHESTER, NY 14604

FINDS **1000447166**
MANIFEST **NYD986907061**
RCRA-NonGen

Relative:
Lower

FINDS:
Other Pertinent Environmental Activity Identified at Site

Actual:
521 ft.

RCRAInfo is a national information system that supports the Resource Conservation and Recovery Act (RCRA) program through the tracking of events and activities related to facilities that generate, transport, and treat, store, or dispose of hazardous waste. RCRAInfo allows RCRA

Map ID
Direction
Distance
Elevation

MAP FINDINGS

Site

Database(s)

EDR ID Number
EPA ID Number

BARIS TAILORING (Continued)

1000447166

program staff to track the notification, permit, compliance, and corrective action activities required under RCRA.

NY MANIFEST:

Document ID: NYC1347849
Manifest Status: Completed copy
Trans1 State ID: NYML2371
Trans2 State ID: Not reported
Generator Ship Date: 911206
Trans1 Recv Date: 911206
Trans2 Recv Date: Not reported
TSD Site Recv Date: 911206
Part A Recv Date: Not reported
Part B Recv Date: 911217
Generator EPA ID: NYD986907061
Trans1 EPA ID: ILD051060408
Trans2 EPA ID: Not reported
TSD ID: NYD980753784
Waste Code: F002 - HALO SOLV + STILL BOTTOMS FM REC OF SOLV
Quantity: 00070
Units: P - Pounds
Number of Containers: 001
Container Type: DM - Metal drums, barrels
Handling Method: B Incineration, heat recovery, burning.
Specific Gravity: 100
Year: 91
Manifest Tracking Num: Not reported
Import Ind: Not reported
Export Ind: Not reported
Discr Quantity Ind: Not reported
Discr Type Ind: Not reported
Discr Residue Ind: Not reported
Discr Partial Reject Ind: Not reported
Discr Full Reject Ind: Not reported
Manifest Ref Num: Not reported
Alt Fac RCRA Id: Not reported
Alt Fac Sign Date: Not reported
Mgmt Method Type Code: Not reported
EPA ID: NYD986907061
Facility Name: BARIS TAILORING
Facility Address: 48 ST PAUL STREET
Facility City: ROCHESTER
Facility Address 2: Not reported
Country: USA
Mailing Name: BARIS TAILORING
Mailing Contact: BARIS TAILORING
Mailing Address: 48 ST PAUL STREET
Mailing Address 2: Not reported
Mailing City: ROCHESTER
Mailing State: NY
Mailing Zip: 14604
Mailing Zip4: Not reported
Mailing Country: USA
Mailing Phone: 716-325-2286

Document ID: NYC1401759

Map ID
Direction
Distance
Elevation

MAP FINDINGS

Site

Database(s)

EDR ID Number
EPA ID Number

BARIS TAILORING (Continued)

1000447166

Manifest Status: Completed copy
Trans1 State ID: NYML2371
Trans2 State ID: Not reported
Generator Ship Date: 920106
Trans1 Recv Date: 920106
Trans2 Recv Date: Not reported
TSD Site Recv Date: 920106
Part A Recv Date: 920114
Part B Recv Date: 920114
Generator EPA ID: NYD986907061
Trans1 EPA ID: ILD051060408
Trans2 EPA ID: Not reported
TSDF ID: NYD980753784
Waste Code: F002 - HALO SOLV + STILL BOTTOMS FM REC OF SOLV
Quantity: 00195
Units: P - Pounds
Number of Containers: 001
Container Type: DF - Fiberboard or plastic drums (glass)
Handling Method: B Incineration, heat recovery, burning.
Specific Gravity: 100
Year: 92
Manifest Tracking Num: Not reported
Import Ind: Not reported
Export Ind: Not reported
Discr Quantity Ind: Not reported
Discr Type Ind: Not reported
Discr Residue Ind: Not reported
Discr Partial Reject Ind: Not reported
Discr Full Reject Ind: Not reported
Manifest Ref Num: Not reported
Alt Fac RCRA Id: Not reported
Alt Fac Sign Date: Not reported
Mgmt Method Type Code: Not reported
EPA ID: NYD986907061
Facility Name: BARIS TAILORING
Facility Address: 48 ST PAUL STREET
Facility City: ROCHESTER
Facility Address 2: Not reported
Country: USA
Mailing Name: BARIS TAILORING
Mailing Contact: BARIS TAILORING
Mailing Address: 48 ST PAUL STREET
Mailing Address 2: Not reported
Mailing City: ROCHESTER
Mailing State: NY
Mailing Zip: 14604
Mailing Zip4: Not reported
Mailing Country: USA
Mailing Phone: 716-325-2286

Document ID: NYC1493583
Manifest Status: Completed copy
Trans1 State ID: NYML2371
Trans2 State ID: Not reported
Generator Ship Date: 920217
Trans1 Recv Date: 920217
Trans2 Recv Date: Not reported

Map ID
Direction
Distance
Elevation

MAP FINDINGS

Site

Database(s)

EDR ID Number
EPA ID Number

BARIS TAILORING (Continued)

1000447166

TSD Site Recv Date: 920217
Part A Recv Date: 920227
Part B Recv Date: 920225
Generator EPA ID: NYD986907061
Trans1 EPA ID: ILD051060408
Trans2 EPA ID: Not reported
TSD ID: NYD980753784
Waste Code: F002 - HALO SOLV + STILL BOTTOMS FM REC OF SOLV
Quantity: 00060
Units: P - Pounds
Number of Containers: 001
Container Type: DM - Metal drums, barrels
Handling Method: B Incineration, heat recovery, burning.
Specific Gravity: 100
Year: 92
Manifest Tracking Num: Not reported
Import Ind: Not reported
Export Ind: Not reported
Discr Quantity Ind: Not reported
Discr Type Ind: Not reported
Discr Residue Ind: Not reported
Discr Partial Reject Ind: Not reported
Discr Full Reject Ind: Not reported
Manifest Ref Num: Not reported
Alt Fac RCRA Id: Not reported
Alt Fac Sign Date: Not reported
Mgmt Method Type Code: Not reported
EPA ID: NYD986907061
Facility Name: BARIS TAILORING
Facility Address: 48 ST PAUL STREET
Facility City: ROCHESTER
Facility Address 2: Not reported
Country: USA
Mailing Name: BARIS TAILORING
Mailing Contact: BARIS TAILORING
Mailing Address: 48 ST PAUL STREET
Mailing Address 2: Not reported
Mailing City: ROCHESTER
Mailing State: NY
Mailing Zip: 14604
Mailing Zip4: Not reported
Mailing Country: USA
Mailing Phone: 716-325-2286

Document ID: NYC1676643
Manifest Status: Completed copy
Trans1 State ID: NYDX5496
Trans2 State ID: Not reported
Generator Ship Date: 920610
Trans1 Recv Date: 920610
Trans2 Recv Date: Not reported
TSD Site Recv Date: 920610
Part A Recv Date: 920624
Part B Recv Date: 920619
Generator EPA ID: NYD986907061
Trans1 EPA ID: ILD051060408
Trans2 EPA ID: Not reported

Map ID
Direction
Distance
Elevation

MAP FINDINGS

Site

Database(s)

EDR ID Number
EPA ID Number

BARIS TAILORING (Continued)

1000447166

TSD ID: NYD980753784
Waste Code: F002 - HALO SOLV + STILL BOTTOMS FM REC OF SOLV
Quantity: 00195
Units: P - Pounds
Number of Containers: 001
Container Type: DF - Fiberboard or plastic drums (glass)
Handling Method: B Incineration, heat recovery, burning.
Specific Gravity: 100
Waste Code: Not reported
Quantity: 00060
Units: P - Pounds
Number of Containers: 001
Container Type: DM - Metal drums, barrels
Handling Method: B Incineration, heat recovery, burning.
Specific Gravity: 100
Year: 92
Manifest Tracking Num: Not reported
Import Ind: Not reported
Export Ind: Not reported
Discr Quantity Ind: Not reported
Discr Type Ind: Not reported
Discr Residue Ind: Not reported
Discr Partial Reject Ind: Not reported
Discr Full Reject Ind: Not reported
Manifest Ref Num: Not reported
Alt Fac RCRA Id: Not reported
Alt Fac Sign Date: Not reported
Mgmt Method Type Code: Not reported
EPA ID: NYD986907061
Facility Name: BARIS TAILORING
Facility Address: 48 ST PAUL STREET
Facility City: ROCHESTER
Facility Address 2: Not reported
Country: USA
Mailing Name: BARIS TAILORING
Mailing Contact: BARIS TAILORING
Mailing Address: 48 ST PAUL STREET
Mailing Address 2: Not reported
Mailing City: ROCHESTER
Mailing State: NY
Mailing Zip: 14604
Mailing Zip4: Not reported
Mailing Country: USA
Mailing Phone: 716-325-2286

Document ID: NYC2005277
Manifest Status: Completed copy
Trans1 State ID: NYDX7729
Trans2 State ID: Not reported
Generator Ship Date: 921208
Trans1 Recv Date: 921208
Trans2 Recv Date: Not reported
TSD Site Recv Date: 921208
Part A Recv Date: Not reported
Part B Recv Date: 921217
Generator EPA ID: NYD986907061
Trans1 EPA ID: ILD051060408

Map ID
Direction
Distance
Elevation

MAP FINDINGS

Site

Database(s)

EDR ID Number
EPA ID Number

BARIS TAILORING (Continued)

1000447166

Trans2 EPA ID: Not reported
TSDF ID: NYD980753784
Waste Code: F002 - HALO SOLV + STILL BOTTOMS FM REC OF SOLV
Quantity: 00060
Units: P - Pounds
Number of Containers: 001
Container Type: DM - Metal drums, barrels
Handling Method: B Incineration, heat recovery, burning.
Specific Gravity: 100
Year: 92
Manifest Tracking Num: Not reported
Import Ind: Not reported
Export Ind: Not reported
Discr Quantity Ind: Not reported
Discr Type Ind: Not reported
Discr Residue Ind: Not reported
Discr Partial Reject Ind: Not reported
Discr Full Reject Ind: Not reported
Manifest Ref Num: Not reported
Alt Fac RCRA Id: Not reported
Alt Fac Sign Date: Not reported
Mgmt Method Type Code: Not reported
EPA ID: NYD986907061
Facility Name: BARIS TAILORING
Facility Address: 48 ST PAUL STREET
Facility City: ROCHESTER
Facility Address 2: Not reported
Country: USA
Mailing Name: BARIS TAILORING
Mailing Contact: BARIS TAILORING
Mailing Address: 48 ST PAUL STREET
Mailing Address 2: Not reported
Mailing City: ROCHESTER
Mailing State: NY
Mailing Zip: 14604
Mailing Zip4: Not reported
Mailing Country: USA
Mailing Phone: 716-325-2286

Document ID: NYC1926999
Manifest Status: Completed copy
Trans1 State ID: NYJK7729
Trans2 State ID: Not reported
Generator Ship Date: 921109
Trans1 Recv Date: 921109
Trans2 Recv Date: Not reported
TSD Site Recv Date: 921109
Part A Recv Date: 921204
Part B Recv Date: 921117
Generator EPA ID: NYD986907061
Trans1 EPA ID: ILD051060408
Trans2 EPA ID: Not reported
TSDF ID: NYD980753784
Waste Code: F002 - HALO SOLV + STILL BOTTOMS FM REC OF SOLV
Quantity: 00060
Units: P - Pounds
Number of Containers: 001

Map ID
Direction
Distance
Elevation

MAP FINDINGS

Site

Database(s)

EDR ID Number
EPA ID Number

BARIS TAILORING (Continued)

1000447166

Container Type: DM - Metal drums, barrels
Handling Method: B Incineration, heat recovery, burning.
Specific Gravity: 100
Year: 92
Manifest Tracking Num: Not reported
Import Ind: Not reported
Export Ind: Not reported
Discr Quantity Ind: Not reported
Discr Type Ind: Not reported
Discr Residue Ind: Not reported
Discr Partial Reject Ind: Not reported
Discr Full Reject Ind: Not reported
Manifest Ref Num: Not reported
Alt Fac RCRA Id: Not reported
Alt Fac Sign Date: Not reported
Mgmt Method Type Code: Not reported
EPA ID: NYD986907061
Facility Name: BARIS TAILORING
Facility Address: 48 ST PAUL STREET
Facility City: ROCHESTER
Facility Address 2: Not reported
Country: USA
Mailing Name: BARIS TAILORING
Mailing Contact: BARIS TAILORING
Mailing Address: 48 ST PAUL STREET
Mailing Address 2: Not reported
Mailing City: ROCHESTER
Mailing State: NY
Mailing Zip: 14604
Mailing Zip4: Not reported
Mailing Country: USA
Mailing Phone: 716-325-2286

Document ID: NYC1797513
Manifest Status: Completed copy
Trans1 State ID: NYDX5496
Trans2 State ID: Not reported
Generator Ship Date: 920807
Trans1 Recv Date: 920807
Trans2 Recv Date: Not reported
TSD Site Recv Date: 920807
Part A Recv Date: Not reported
Part B Recv Date: 920814
Generator EPA ID: NYD986907061
Trans1 EPA ID: ILD051060408
Trans2 EPA ID: Not reported
TSDF ID: NYD980753784
Waste Code: F002 - HALO SOLV + STILL BOTTOMS FM REC OF SOLV
Quantity: 00060
Units: P - Pounds
Number of Containers: 001
Container Type: DM - Metal drums, barrels
Handling Method: B Incineration, heat recovery, burning.
Specific Gravity: 100
Year: 92
Manifest Tracking Num: Not reported
Import Ind: Not reported

Map ID
Direction
Distance
Elevation

MAP FINDINGS

Site

Database(s)

EDR ID Number
EPA ID Number

BARIS TAILORING (Continued)

1000447166

Export Ind:	Not reported
Discr Quantity Ind:	Not reported
Discr Type Ind:	Not reported
Discr Residue Ind:	Not reported
Discr Partial Reject Ind:	Not reported
Discr Full Reject Ind:	Not reported
Manifest Ref Num:	Not reported
Alt Fac RCRA Id:	Not reported
Alt Fac Sign Date:	Not reported
Mgmt Method Type Code:	Not reported
EPA ID:	NYD986907061
Facility Name:	BARIS TAILORING
Facility Address:	48 ST PAUL STREET
Facility City:	ROCHESTER
Facility Address 2:	Not reported
Country:	USA
Mailing Name:	BARIS TAILORING
Mailing Contact:	BARIS TAILORING
Mailing Address:	48 ST PAUL STREET
Mailing Address 2:	Not reported
Mailing City:	ROCHESTER
Mailing State:	NY
Mailing Zip:	14604
Mailing Zip4:	Not reported
Mailing Country:	USA
Mailing Phone:	716-325-2286
Document ID:	NYC1732498
Manifest Status:	Completed copy
Trans1 State ID:	NYHN3167
Trans2 State ID:	Not reported
Generator Ship Date:	920710
Trans1 Recv Date:	920710
Trans2 Recv Date:	Not reported
TSD Site Recv Date:	920710
Part A Recv Date:	920731
Part B Recv Date:	920720
Generator EPA ID:	NYD986907061
Trans1 EPA ID:	ILD051060408
Trans2 EPA ID:	Not reported
TSD ID:	NYD980753784
Waste Code:	F002 - HALO SOLV + STILL BOTTOMS FM REC OF SOLV
Quantity:	00060
Units:	P - Pounds
Number of Containers:	001
Container Type:	DM - Metal drums, barrels
Handling Method:	B Incineration, heat recovery, burning.
Specific Gravity:	100
Year:	92
Manifest Tracking Num:	Not reported
Import Ind:	Not reported
Export Ind:	Not reported
Discr Quantity Ind:	Not reported
Discr Type Ind:	Not reported
Discr Residue Ind:	Not reported
Discr Partial Reject Ind:	Not reported
Discr Full Reject Ind:	Not reported

Map ID
Direction
Distance
Elevation

MAP FINDINGS

Site

Database(s)

EDR ID Number
EPA ID Number

BARIS TAILORING (Continued)

1000447166

Manifest Ref Num: Not reported
Alt Fac RCRA Id: Not reported
Alt Fac Sign Date: Not reported
Mgmt Method Type Code: Not reported
EPA ID: NYD986907061
Facility Name: BARIS TAILORING
Facility Address: 48 ST PAUL STREET
Facility City: ROCHESTER
Facility Address 2: Not reported
Country: USA
Mailing Name: BARIS TAILORING
Mailing Contact: BARIS TAILORING
Mailing Address: 48 ST PAUL STREET
Mailing Address 2: Not reported
Mailing City: ROCHESTER
Mailing State: NY
Mailing Zip: 14604
Mailing Zip4: Not reported
Mailing Country: USA
Mailing Phone: 716-325-2286

Document ID: NYC1843446
Manifest Status: Completed copy
Trans1 State ID: NYJK7729
Trans2 State ID: Not reported
Generator Ship Date: 920914
Trans1 Recv Date: 920914
Trans2 Recv Date: Not reported
TSD Site Recv Date: 920914
Part A Recv Date: 921118
Part B Recv Date: 920923
Generator EPA ID: NYD986907061
Trans1 EPA ID: ILD051060408
Trans2 EPA ID: Not reported
TSD ID: NYD980753784
Waste Code: F002 - HALO SOLV + STILL BOTTOMS FM REC OF SOLV
Quantity: 00195
Units: P - Pounds
Number of Containers: 001
Container Type: DF - Fiberboard or plastic drums (glass)
Handling Method: B Incineration, heat recovery, burning.
Specific Gravity: 100
Waste Code: Not reported
Quantity: 00060
Units: P - Pounds
Number of Containers: 001
Container Type: DM - Metal drums, barrels
Handling Method: B Incineration, heat recovery, burning.
Specific Gravity: 100
Year: 92
Manifest Tracking Num: Not reported
Import Ind: Not reported
Export Ind: Not reported
Discr Quantity Ind: Not reported
Discr Type Ind: Not reported
Discr Residue Ind: Not reported
Discr Partial Reject Ind: Not reported

Map ID
Direction
Distance
Elevation

MAP FINDINGS

Site

Database(s)

EDR ID Number
EPA ID Number

BARIS TAILORING (Continued)

1000447166

Discr Full Reject Ind:	Not reported
Manifest Ref Num:	Not reported
Alt Fac RCRA Id:	Not reported
Alt Fac Sign Date:	Not reported
Mgmt Method Type Code:	Not reported
EPA ID:	NYD986907061
Facility Name:	BARIS TAILORING
Facility Address:	48 ST PAUL STREET
Facility City:	ROCHESTER
Facility Address 2:	Not reported
Country:	USA
Mailing Name:	BARIS TAILORING
Mailing Contact:	BARIS TAILORING
Mailing Address:	48 ST PAUL STREET
Mailing Address 2:	Not reported
Mailing City:	ROCHESTER
Mailing State:	NY
Mailing Zip:	14604
Mailing Zip4:	Not reported
Mailing Country:	USA
Mailing Phone:	716-325-2286
Document ID:	NYC2229693
Manifest Status:	Completed copy
Trans1 State ID:	NYJK7729
Trans2 State ID:	Not reported
Generator Ship Date:	930504
Trans1 Recv Date:	930504
Trans2 Recv Date:	Not reported
TSD Site Recv Date:	930504
Part A Recv Date:	Not reported
Part B Recv Date:	930512
Generator EPA ID:	NYD986907061
Trans1 EPA ID:	ILD051060408
Trans2 EPA ID:	Not reported
TSDF ID:	NYD980753784
Waste Code:	F002 - HALO SOLV + STILL BOTTOMS FM REC OF SOLV
Quantity:	00195
Units:	P - Pounds
Number of Containers:	001
Container Type:	DF - Fiberboard or plastic drums (glass)
Handling Method:	B Incineration, heat recovery, burning.
Specific Gravity:	100
Year:	93
Manifest Tracking Num:	Not reported
Import Ind:	Not reported
Export Ind:	Not reported
Discr Quantity Ind:	Not reported
Discr Type Ind:	Not reported
Discr Residue Ind:	Not reported
Discr Partial Reject Ind:	Not reported
Discr Full Reject Ind:	Not reported
Manifest Ref Num:	Not reported
Alt Fac RCRA Id:	Not reported
Alt Fac Sign Date:	Not reported
Mgmt Method Type Code:	Not reported
EPA ID:	NYD986907061

Map ID
Direction
Distance
Elevation

MAP FINDINGS

Site

Database(s)

EDR ID Number
EPA ID Number

BARIS TAILORING (Continued)

1000447166

Facility Name: BARIS TAILORING
Facility Address: 48 ST PAUL STREET
Facility City: ROCHESTER
Facility Address 2: Not reported
Country: USA
Mailing Name: BARIS TAILORING
Mailing Contact: BARIS TAILORING
Mailing Address: 48 ST PAUL STREET
Mailing Address 2: Not reported
Mailing City: ROCHESTER
Mailing State: NY
Mailing Zip: 14604
Mailing Zip4: Not reported
Mailing Country: USA
Mailing Phone: 716-325-2286

Document ID: NYC2055317
Manifest Status: Completed copy
Trans1 State ID: NYJK7729
Trans2 State ID: Not reported
Generator Ship Date: 930115
Trans1 Recv Date: 930115
Trans2 Recv Date: Not reported
TSD Site Recv Date: 930115
Part A Recv Date: Not reported
Part B Recv Date: 930126
Generator EPA ID: NYD986907061
Trans1 EPA ID: ILD051060408
Trans2 EPA ID: Not reported
TSDF ID: NYD980753784
Waste Code: F002 - HALO SOLV + STILL BOTTOMS FM REC OF SOLV
Quantity: 00195
Units: P - Pounds
Number of Containers: 001
Container Type: DF - Fiberboard or plastic drums (glass)
Handling Method: B Incineration, heat recovery, burning.
Specific Gravity: 100
Year: 93
Manifest Tracking Num: Not reported
Import Ind: Not reported
Export Ind: Not reported
Discr Quantity Ind: Not reported
Discr Type Ind: Not reported
Discr Residue Ind: Not reported
Discr Partial Reject Ind: Not reported
Discr Full Reject Ind: Not reported
Manifest Ref Num: Not reported
Alt Fac RCRA Id: Not reported
Alt Fac Sign Date: Not reported
Mgmt Method Type Code: Not reported
EPA ID: NYD986907061
Facility Name: BARIS TAILORING
Facility Address: 48 ST PAUL STREET
Facility City: ROCHESTER
Facility Address 2: Not reported
Country: USA
Mailing Name: BARIS TAILORING

Map ID
Direction
Distance
Elevation

MAP FINDINGS

Site

Database(s)

EDR ID Number
EPA ID Number

BARIS TAILORING (Continued)

1000447166

Mailing Contact: BARIS TAILORING
Mailing Address: 48 ST PAUL STREET
Mailing Address 2: Not reported
Mailing City: ROCHESTER
Mailing State: NY
Mailing Zip: 14604
Mailing Zip4: Not reported
Mailing Country: USA
Mailing Phone: 716-325-2286

Document ID: NYC1873765
Manifest Status: Completed copy
Trans1 State ID: NYJK7729
Trans2 State ID: Not reported
Generator Ship Date: 921015
Trans1 Recv Date: 921015
Trans2 Recv Date: Not reported
TSD Site Recv Date: 921015
Part A Recv Date: Not reported
Part B Recv Date: 921023
Generator EPA ID: NYD986907061
Trans1 EPA ID: ILD051060408
Trans2 EPA ID: Not reported
TSDF ID: NYD980753784
Waste Code: F002 - HALO SOLV + STILL BOTTOMS FM REC OF SOLV
Quantity: 00195
Units: P - Pounds
Number of Containers: 001
Container Type: DF - Fiberboard or plastic drums (glass)
Handling Method: B Incineration, heat recovery, burning.
Specific Gravity: 100
Year: 92
Manifest Tracking Num: Not reported
Import Ind: Not reported
Export Ind: Not reported
Discr Quantity Ind: Not reported
Discr Type Ind: Not reported
Discr Residue Ind: Not reported
Discr Partial Reject Ind: Not reported
Discr Full Reject Ind: Not reported
Manifest Ref Num: Not reported
Alt Fac RCRA Id: Not reported
Alt Fac Sign Date: Not reported
Mgmt Method Type Code: Not reported
EPA ID: NYD986907061
Facility Name: BARIS TAILORING
Facility Address: 48 ST PAUL STREET
Facility City: ROCHESTER
Facility Address 2: Not reported
Country: USA
Mailing Name: BARIS TAILORING
Mailing Contact: BARIS TAILORING
Mailing Address: 48 ST PAUL STREET
Mailing Address 2: Not reported
Mailing City: ROCHESTER
Mailing State: NY
Mailing Zip: 14604

Map ID
Direction
Distance
Elevation

MAP FINDINGS

Site

Database(s)

EDR ID Number
EPA ID Number

BARIS TAILORING (Continued)

1000447166

Mailing Zip4: Not reported
Mailing Country: USA
Mailing Phone: 716-325-2286

Document ID: NYC2195752
Manifest Status: Completed copy
Trans1 State ID: NYJK7729
Trans2 State ID: Not reported
Generator Ship Date: 930312
Trans1 Recv Date: 930312
Trans2 Recv Date: Not reported
TSD Site Recv Date: 930312
Part A Recv Date: Not reported
Part B Recv Date: 930322
Generator EPA ID: NYD986907061
Trans1 EPA ID: ILD051060408
Trans2 EPA ID: Not reported
TSDF ID: NYD980753784
Waste Code: F002 - HALO SOLV + STILL BOTTOMS FM REC OF SOLV
Quantity: 00100
Units: P - Pounds
Number of Containers: 002
Container Type: DM - Metal drums, barrels
Handling Method: B Incineration, heat recovery, burning.
Specific Gravity: 100
Year: 93
Manifest Tracking Num: Not reported
Import Ind: Not reported
Export Ind: Not reported
Discr Quantity Ind: Not reported
Discr Type Ind: Not reported
Discr Residue Ind: Not reported
Discr Partial Reject Ind: Not reported
Discr Full Reject Ind: Not reported
Manifest Ref Num: Not reported
Alt Fac RCRA Id: Not reported
Alt Fac Sign Date: Not reported
Mgmt Method Type Code: Not reported
EPA ID: NYD986907061
Facility Name: BARIS TAILORING
Facility Address: 48 ST PAUL STREET
Facility City: ROCHESTER
Facility Address 2: Not reported
Country: USA
Mailing Name: BARIS TAILORING
Mailing Contact: BARIS TAILORING
Mailing Address: 48 ST PAUL STREET
Mailing Address 2: Not reported
Mailing City: ROCHESTER
Mailing State: NY
Mailing Zip: 14604
Mailing Zip4: Not reported
Mailing Country: USA
Mailing Phone: 716-325-2286

Document ID: NYC0646828
Manifest Status: Completed copy

Map ID
Direction
Distance
Elevation

MAP FINDINGS

Site

Database(s)

EDR ID Number
EPA ID Number

BARIS TAILORING (Continued)

1000447166

Trans1 State ID: NYEP7021
Trans2 State ID: Not reported
Generator Ship Date: 901019
Trans1 Recv Date: 901019
Trans2 Recv Date: Not reported
TSD Site Recv Date: 901019
Part A Recv Date: 901101
Part B Recv Date: 901101
Generator EPA ID: NYD986907061
Trans1 EPA ID: ILD051060408
Trans2 EPA ID: Not reported
TSDF ID: NYD980753784
Waste Code: F002 - HALO SOLV + STILL BOTTOMS FM REC OF SOLV
Quantity: 00020
Units: P - Pounds
Number of Containers: 001
Container Type: DM - Metal drums, barrels
Handling Method: B Incineration, heat recovery, burning.
Specific Gravity: 100
Year: 90
Manifest Tracking Num: Not reported
Import Ind: Not reported
Export Ind: Not reported
Discr Quantity Ind: Not reported
Discr Type Ind: Not reported
Discr Residue Ind: Not reported
Discr Partial Reject Ind: Not reported
Discr Full Reject Ind: Not reported
Manifest Ref Num: Not reported
Alt Fac RCRA Id: Not reported
Alt Fac Sign Date: Not reported
Mgmt Method Type Code: Not reported
EPA ID: NYD986907061
Facility Name: BARIS TAILORING
Facility Address: 48 ST PAUL STREET
Facility City: ROCHESTER
Facility Address 2: Not reported
Country: USA
Mailing Name: BARIS TAILORING
Mailing Contact: BARIS TAILORING
Mailing Address: 48 ST PAUL STREET
Mailing Address 2: Not reported
Mailing City: ROCHESTER
Mailing State: NY
Mailing Zip: 14604
Mailing Zip4: Not reported
Mailing Country: USA
Mailing Phone: 716-325-2286

Document ID: NYC2424374
Manifest Status: Completed copy
Trans1 State ID: NYJK7729
Trans2 State ID: Not reported
Generator Ship Date: 930729
Trans1 Recv Date: 930729
Trans2 Recv Date: Not reported
TSD Site Recv Date: 930729

Map ID
Direction
Distance
Elevation

MAP FINDINGS

Site

Database(s)

EDR ID Number
EPA ID Number

BARIS TAILORING (Continued)

1000447166

Part A Recv Date: Not reported
Part B Recv Date: 930810
Generator EPA ID: NYD986907061
Trans1 EPA ID: ILD984908202
Trans2 EPA ID: Not reported
TSDF ID: NYD980753784
Waste Code: F002 - HALO SOLV + STILL BOTTOMS FM REC OF SOLV
Quantity: 00195
Units: P - Pounds
Number of Containers: 001
Container Type: DF - Fiberboard or plastic drums (glass)
Handling Method: B Incineration, heat recovery, burning.
Specific Gravity: 100
Year: 93
Manifest Tracking Num: Not reported
Import Ind: Not reported
Export Ind: Not reported
Discr Quantity Ind: Not reported
Discr Type Ind: Not reported
Discr Residue Ind: Not reported
Discr Partial Reject Ind: Not reported
Discr Full Reject Ind: Not reported
Manifest Ref Num: Not reported
Alt Fac RCRA Id: Not reported
Alt Fac Sign Date: Not reported
Mgmt Method Type Code: Not reported
EPA ID: NYD986907061
Facility Name: BARIS TAILORING
Facility Address: 48 ST PAUL STREET
Facility City: ROCHESTER
Facility Address 2: Not reported
Country: USA
Mailing Name: BARIS TAILORING
Mailing Contact: BARIS TAILORING
Mailing Address: 48 ST PAUL STREET
Mailing Address 2: Not reported
Mailing City: ROCHESTER
Mailing State: NY
Mailing Zip: 14604
Mailing Zip4: Not reported
Mailing Country: USA
Mailing Phone: 716-325-2286

Document ID: NYC2334543
Manifest Status: Completed copy
Trans1 State ID: NYJK7729
Trans2 State ID: Not reported
Generator Ship Date: 930602
Trans1 Recv Date: 930602
Trans2 Recv Date: Not reported
TSD Site Recv Date: 930602
Part A Recv Date: Not reported
Part B Recv Date: 930610
Generator EPA ID: NYD986907061
Trans1 EPA ID: ILD051060408
Trans2 EPA ID: Not reported
TSDF ID: NYD980753784

Map ID
Direction
Distance
Elevation

MAP FINDINGS

Site

Database(s)

EDR ID Number
EPA ID Number

BARIS TAILORING (Continued)

1000447166

Waste Code: F002 - HALO SOLV + STILL BOTTOMS FM REC OF SOLV
Quantity: 00060
Units: P - Pounds
Number of Containers: 001
Container Type: DM - Metal drums, barrels
Handling Method: B Incineration, heat recovery, burning.
Specific Gravity: 100
Year: 93
Manifest Tracking Num: Not reported
Import Ind: Not reported
Export Ind: Not reported
Discr Quantity Ind: Not reported
Discr Type Ind: Not reported
Discr Residue Ind: Not reported
Discr Partial Reject Ind: Not reported
Discr Full Reject Ind: Not reported
Manifest Ref Num: Not reported
Alt Fac RCRA Id: Not reported
Alt Fac Sign Date: Not reported
Mgmt Method Type Code: Not reported
EPA ID: NYD986907061
Facility Name: BARIS TAILORING
Facility Address: 48 ST PAUL STREET
Facility City: ROCHESTER
Facility Address 2: Not reported
Country: USA
Mailing Name: BARIS TAILORING
Mailing Contact: BARIS TAILORING
Mailing Address: 48 ST PAUL STREET
Mailing Address 2: Not reported
Mailing City: ROCHESTER
Mailing State: NY
Mailing Zip: 14604
Mailing Zip4: Not reported
Mailing Country: USA
Mailing Phone: 716-325-2286

Document ID: NYC2400928
Manifest Status: Completed copy
Trans1 State ID: NYJK7729
Trans2 State ID: Not reported
Generator Ship Date: 930629
Trans1 Recv Date: 930629
Trans2 Recv Date: Not reported
TSD Site Recv Date: 930629
Part A Recv Date: Not reported
Part B Recv Date: 930712
Generator EPA ID: NYD986907061
Trans1 EPA ID: ILD984908202
Trans2 EPA ID: Not reported
TSDF ID: NYD980753784
Waste Code: F002 - HALO SOLV + STILL BOTTOMS FM REC OF SOLV
Quantity: 00060
Units: P - Pounds
Number of Containers: 001
Container Type: DM - Metal drums, barrels
Handling Method: B Incineration, heat recovery, burning.

Map ID
Direction
Distance
Elevation

MAP FINDINGS

Site

Database(s)

EDR ID Number
EPA ID Number

BARIS TAILORING (Continued)

1000447166

Specific Gravity: 100
Year: 93
Manifest Tracking Num: Not reported
Import Ind: Not reported
Export Ind: Not reported
Discr Quantity Ind: Not reported
Discr Type Ind: Not reported
Discr Residue Ind: Not reported
Discr Partial Reject Ind: Not reported
Discr Full Reject Ind: Not reported
Manifest Ref Num: Not reported
Alt Fac RCRA Id: Not reported
Alt Fac Sign Date: Not reported
Mgmt Method Type Code: Not reported
EPA ID: NYD986907061
Facility Name: BARIS TAILORING
Facility Address: 48 ST PAUL STREET
Facility City: ROCHESTER
Facility Address 2: Not reported
Country: USA
Mailing Name: BARIS TAILORING
Mailing Contact: BARIS TAILORING
Mailing Address: 48 ST PAUL STREET
Mailing Address 2: Not reported
Mailing City: ROCHESTER
Mailing State: NY
Mailing Zip: 14604
Mailing Zip4: Not reported
Mailing Country: USA
Mailing Phone: 716-325-2286

Document ID: NYC2630957
Manifest Status: Completed copy
Trans1 State ID: NYJK7729
Trans2 State ID: Not reported
Generator Ship Date: 931021
Trans1 Recv Date: 931021
Trans2 Recv Date: Not reported
TSD Site Recv Date: 931021
Part A Recv Date: Not reported
Part B Recv Date: 931104
Generator EPA ID: NYD986907061
Trans1 EPA ID: ILD984908202
Trans2 EPA ID: Not reported
TSDF ID: NYD980753784
Waste Code: F002 - HALO SOLV + STILL BOTTOMS FM REC OF SOLV
Quantity: 00060
Units: P - Pounds
Number of Containers: 001
Container Type: DM - Metal drums, barrels
Handling Method: B Incineration, heat recovery, burning.
Specific Gravity: 100
Year: 93
Manifest Tracking Num: Not reported
Import Ind: Not reported
Export Ind: Not reported
Discr Quantity Ind: Not reported

Map ID
Direction
Distance
Elevation

MAP FINDINGS

Site

Database(s)

EDR ID Number
EPA ID Number

BARIS TAILORING (Continued)

1000447166

Discr Type Ind:	Not reported
Discr Residue Ind:	Not reported
Discr Partial Reject Ind:	Not reported
Discr Full Reject Ind:	Not reported
Manifest Ref Num:	Not reported
Alt Fac RCRA Id:	Not reported
Alt Fac Sign Date:	Not reported
Mgmt Method Type Code:	Not reported
EPA ID:	NYD986907061
Facility Name:	BARIS TAILORING
Facility Address:	48 ST PAUL STREET
Facility City:	ROCHESTER
Facility Address 2:	Not reported
Country:	USA
Mailing Name:	BARIS TAILORING
Mailing Contact:	BARIS TAILORING
Mailing Address:	48 ST PAUL STREET
Mailing Address 2:	Not reported
Mailing City:	ROCHESTER
Mailing State:	NY
Mailing Zip:	14604
Mailing Zip4:	Not reported
Mailing Country:	USA
Mailing Phone:	716-325-2286
Document ID:	NYC0673841
Manifest Status:	Completed copy
Trans1 State ID:	NYEP7021
Trans2 State ID:	Not reported
Generator Ship Date:	910207
Trans1 Recv Date:	910207
Trans2 Recv Date:	Not reported
TSD Site Recv Date:	910207
Part A Recv Date:	910304
Part B Recv Date:	910215
Generator EPA ID:	NYD986907061
Trans1 EPA ID:	ILD051060408
Trans2 EPA ID:	Not reported
TSDF ID:	NYD980753784
Waste Code:	F002 - HALO SOLV + STILL BOTTOMS FM REC OF SOLV
Quantity:	00060
Units:	P - Pounds
Number of Containers:	001
Container Type:	DM - Metal drums, barrels
Handling Method:	B Incineration, heat recovery, burning.
Specific Gravity:	100
Year:	91
Manifest Tracking Num:	Not reported
Import Ind:	Not reported
Export Ind:	Not reported
Discr Quantity Ind:	Not reported
Discr Type Ind:	Not reported
Discr Residue Ind:	Not reported
Discr Partial Reject Ind:	Not reported
Discr Full Reject Ind:	Not reported
Manifest Ref Num:	Not reported
Alt Fac RCRA Id:	Not reported

Map ID
Direction
Distance
Elevation

MAP FINDINGS

Site

Database(s)

EDR ID Number
EPA ID Number

BARIS TAILORING (Continued)

1000447166

Alt Fac Sign Date: Not reported
Mgmt Method Type Code: Not reported
EPA ID: NYD986907061
Facility Name: BARIS TAILORING
Facility Address: 48 ST PAUL STREET
Facility City: ROCHESTER
Facility Address 2: Not reported
Country: USA
Mailing Name: BARIS TAILORING
Mailing Contact: BARIS TAILORING
Mailing Address: 48 ST PAUL STREET
Mailing Address 2: Not reported
Mailing City: ROCHESTER
Mailing State: NY
Mailing Zip: 14604
Mailing Zip4: Not reported
Mailing Country: USA
Mailing Phone: 716-325-2286

Document ID: NYC2499761
Manifest Status: Completed after the designated time period for a TSDf to get a copy to the DEC
Trans1 State ID: NYJK7729
Trans2 State ID: Not reported
Generator Ship Date: 930824
Trans1 Recv Date: 930824
Trans2 Recv Date: Not reported
TSD Site Recv Date: 930824
Part A Recv Date: Not reported
Part B Recv Date: 930923
Generator EPA ID: NYD986907061
Trans1 EPA ID: ILD984908202
Trans2 EPA ID: Not reported
TSDf ID: NYD980753784
Waste Code: F002 - HALO SOLV + STILL BOTTOMS FM REC OF SOLV
Quantity: 00195
Units: P - Pounds
Number of Containers: 001
Container Type: DF - Fiberboard or plastic drums (glass)
Handling Method: B Incineration, heat recovery, burning.
Specific Gravity: 100
Year: 93
Manifest Tracking Num: Not reported
Import Ind: Not reported
Export Ind: Not reported
Discr Quantity Ind: Not reported
Discr Type Ind: Not reported
Discr Residue Ind: Not reported
Discr Partial Reject Ind: Not reported
Discr Full Reject Ind: Not reported
Manifest Ref Num: Not reported
Alt Fac RCRA Id: Not reported
Alt Fac Sign Date: Not reported
Mgmt Method Type Code: Not reported
EPA ID: NYD986907061
Facility Name: BARIS TAILORING
Facility Address: 48 ST PAUL STREET
Facility City: ROCHESTER

Map ID
Direction
Distance
Elevation

MAP FINDINGS

Site

Database(s)

EDR ID Number
EPA ID Number

BARIS TAILORING (Continued)

1000447166

Facility Address 2: Not reported
Country: USA
Mailing Name: BARIS TAILORING
Mailing Contact: BARIS TAILORING
Mailing Address: 48 ST PAUL STREET
Mailing Address 2: Not reported
Mailing City: ROCHESTER
Mailing State: NY
Mailing Zip: 14604
Mailing Zip4: Not reported
Mailing Country: USA
Mailing Phone: 716-325-2286

[Click this hyperlink](#) while viewing on your computer to access
20 additional NY_MANIFEST: record(s) in the EDR Site Report.

RCRA-NonGen:

Date form received by agency: 01/01/2006
Facility name: BARIS TAILORING
Facility address: 48 ST PAUL ST
ROCHESTER, NY 146041370
EPA ID: NYD986907061
Mailing address: ST PAUL ST
ROCHESTER, NY 14604
Contact: -
Contact address: ST PAUL ST
ROCHESTER, NY 14604
Contact country: US
Contact telephone: Not reported
Contact email: Not reported
EPA Region: 02
Classification: Non-Generator
Description: Handler: Non-Generators do not presently generate hazardous waste

Handler accessibility indicator: Transferred to the program or state equivalent.

Handler Activities Summary:

U.S. importer of hazardous waste: Unknown
Mixed waste (haz. and radioactive): Unknown
Recycler of hazardous waste: No
Transporter of hazardous waste: No
Treater, storer or disposer of HW: No
Underground injection activity: No
On-site burner exemption: Unknown
Furnace exemption: Unknown
Used oil fuel burner: No
Used oil processor: No
Used oil refiner: No
Used oil fuel marketer to burner: No
Used oil Specification marketer: No
Used oil transfer facility: No
Used oil transporter: No
Off-site waste receiver: Commercial status unknown

Historical Generators:

Date form received by agency: 07/08/1999
Facility name: BARIS TAILORING

Map ID
Direction
Distance
Elevation

MAP FINDINGS

Site

Database(s)

EDR ID Number
EPA ID Number

BARIS TAILORING (Continued)

1000447166

Classification: Not a generator, verified

Date form received by agency: 07/02/1990

Facility name: BARIS TAILORING

Classification: Large Quantity Generator

Violation Status: No violations found

60
North
1/4-1/2
0.264 mi.
1395 ft.

JOHNSON & LUND
167 LIBERTY POLE WAY
ROCHESTER, NY

LTANKS **S100124440**
HIST LTANKS **N/A**

Relative:
Lower

LTANKS:

Site ID: 114872

Spill Date: 12/21/90

Facility Addr2: Not reported

Facility ID: 9010284

Program Number: 9010284

SWIS: 2814

Region of Spill: 8

Investigator: MAGER

Referred To: Not reported

Reported to Dept: 12/21/90

CID: 28

Spill Cause: Tank Failure

Water Affected: Not reported

Spill Source: Commercial/Industrial

Spill Notifier: Fire Department

Cleanup Ceased: 12/21/90

Cleanup Meets Standard: True

Last Inspection: / /

Recommended Penalty: Penalty Not Recommended

UST Involvement: False

Spill Class: Not reported

Spill Closed Dt: 12/21/90

Remediation Phase: 0

Date Entered In Computer: 12/21/90

Spill Record Last Update: 09/30/04

Spille Namer: Not reported

Spiller Company: JOHNSON & LUND

Spiller Phone: Not reported

Spiller Extention: Not reported

Spiller Address: SAME

Spiller City,St,Zip: ZZ

Spiller County: 001

Spiller Contact: Not reported

Spiller Phone: Not reported

Spiller Extention: Not reported

DEC Region: 8

Program Number: 9010284

DER Facility ID: 100161

Site ID: 114872

Operable Unit ID: 947435

Operable Unit: 01

Material ID: 430448

Material Code: 0001

Material Name: #2 Fuel Oil

Actual:
528 ft.

Map ID
Direction
Distance
Elevation

MAP FINDINGS

Site

Database(s)

EDR ID Number
EPA ID Number

JOHNSON & LUND (Continued)

S100124440

Case No.: Not reported
Material FA: Petroleum
Quantity: 0.00
Units: Gallons
Recovered: 0.00
Resource Affected: Soil
Oxygenate: False
Site ID: Not reported
Spill Tank Test: Not reported
Tank Number: Not reported
Tank Size: Not reported
Test Method: Not reported
Leak Rate: Not reported
Gross Fail: Not reported
Modified By: Not reported
Last Modified: Not reported
Test Method: Not reported
DEC Memo: Not reported
Remarks: Not reported

HIST LTANKS:

Region of Spill: 8
Spill Number: 9010284
Investigator: DM
Caller Name: Not reported
Caller Agency: Not reported
Caller Phone: Not reported
Caller Extension: Not reported
Notifier Name: Not reported
Notifier Agency: Not reported
Notifier Phone: Not reported
Notifier Extension: Not reported
Spill Date: 12/21/1990
Spill Time: 11:00
Reported to Department Date: 12/21/90
Reported to Department Time: 11:14
SWIS: 26
Spiller Contact: Not reported
Spiller Phone: Not reported
Spiller Extension: Not reported
Spiller Name: JOHNSON & LUND
Spiller Address: SAME
Spiller City,St,Zip: Not reported
Facility Contact: Not reported
Facility Phone: Not reported
Facility Extension: Not reported
Spill Cause: Tank Failure
Resource Affectd: On Land
Water Affected: Not reported
Spill Source: Other Commercial/Industrial
Spill Notifier: Fire Department
PBS Number: Not reported
Cleanup Ceased: 12/21/90
Cleanup Meets Standard: True
Last Inspection: / /
Recommended Penalty: Penalty Not Recommended
Spiller Cleanup Date: / /

Map ID
Direction
Distance
Elevation

MAP FINDINGS

Site

Database(s)

EDR ID Number
EPA ID Number

JOHNSON & LUND (Continued)

S100124440

Enforcement Date: / /
Investigation Complete: / /
UST Involvement: False
Spill Class: Not reported
Spill Closed Dt: 12/21/90
Date Region Sent Summary to Central Office: / /
Corrective Action Plan Submitted: / /
Date Spill Entered In Computer Data File: 12/21/90
Time Spill Entered In Computer Data File: Not reported
Spill Record Last Update: / /
Is Updated: False
PBS Number: Not reported
Tank Number: Not reported
Tank Size: Not reported
Test Method: Not reported
Leak Rate Failed Tank: Not reported
Gross Leak Rate: Not reported
Material Class Type: Petroleum
Quantity Spilled: 0
Unkonwn Quantity Spilled: False
Units: Gallons
Quantity Recovered: 0
Unkonwn Quantity Recovered: False
Material: #2 FUEL OIL
Class Type: #2 FUEL OIL
Times Material Entry In File: 24464
CAS Number: Not reported
Last Date: 19941207
DEC Remarks: 12/21/90: BOB DILAURA ON SITE. HE WILL INSTRUCT CITY PUMP AND TANK TO INSTALL A VAPOR VENT IN THE EXCAVATION.
Spill Cause: CITY PUMP TANK REMOVED A 1000 GAL UNDERGRND TANK. TANK HAD MANY HOLES IN IT. TANK WAS LOCATED WITHIN AN OLD FOUNDATION 4 DEEP.

**M61
NNW
1/4-1/2
0.266 mi.
1402 ft.**

**CULLARI (JAMES) APARTMENT
130 NORTH CLINTON AVENUE
ROCHESTER, NY**

Site 1 of 2 in cluster M

**LTANKS S101174706
HIST LTANKS N/A**

**Relative:
Lower**

LTANKS:
Site ID: 330395
Spill Date: 07/01/94
Facility Addr2: Not reported
Facility ID: 9404660
Program Number: 9404660
SWIS: 2814
Region of Spill: 8
Investigator: DBDAKE
Referred To: Not reported
Reported to Dept: 07/01/94
CID: 28
Spill Cause: Tank Failure
Water Affected: Not reported
Spill Source: Private Dwelling
Spill Notifier: Fire Department
Cleanup Ceased: 01/17/06
Cleanup Meets Standard: False
Last Inspection: / /

**Actual:
527 ft.**

Map ID
Direction
Distance
Elevation

MAP FINDINGS

Site

Database(s)

EDR ID Number
EPA ID Number

CULLARI (JAMES) APARTMENT (Continued)

S101174706

Recommended Penalty: Penalty Not Recommended
UST Involvement: False
Spill Class: Known release that creates potential for fire or hazard. (Highly Improbable)
Spill Closed Dt: 01/17/06
Remediation Phase: 0
Date Entered In Computer: 07/06/94
Spill Record Last Update: 01/17/06
Spille Namer: Not reported
Spiller Company: JAMES CULLARI
Spiller Phone: (716) 388-7961
Spiller Extention: Not reported
Spiller Address: RICH'S DUGWAY RD
Spiller City,St,Zip: ROCHESTER, NY 14625
Spiller County: 001
Spiller Contact: Not reported
Spiller Phone: Not reported
Spiller Extention: Not reported
DEC Region: 8
Program Number: 9404660
DER Facility ID: 265774
Site ID: 330395
Operable Unit ID: 998784
Operable Unit: 01
Material ID: 381266
Material Code: 0001
Material Name: #2 Fuel Oil
Case No.: Not reported
Material FA: Petroleum
Quantity: 135.00
Units: Gallons
Recovered: 0.00
Resource Affected: Soil
Oxygenate: False
Site ID: Not reported
Spill Tank Test: Not reported
Tank Number: Not reported
Tank Size: Not reported
Test Method: Not reported
Leak Rate: Not reported
Gross Fail: Not reported
Modified By: Not reported
Last Modified: Not reported
Test Method: Not reported
DEC Memo: Not reported
Remarks: Not reported

HIST LTANKS:

Region of Spill: 8
Spill Number: 9404660
Investigator: TW
Caller Name: Not reported
Caller Agency: Not reported
Caller Phone: Not reported
Caller Extension: Not reported
Notifier Name: Not reported
Notifier Agency: Not reported

Map ID
Direction
Distance
Elevation

MAP FINDINGS

Site

Database(s)

EDR ID Number
EPA ID Number

CULLARI (JAMES) APARTMENT (Continued)

S101174706

Notifier Phone: Not reported
Notifier Extension: Not reported
Spill Date: 07/01/1994
Spill Time: 10:04
Reported to Department Date: 07/01/94
Reported to Department Time: 14:30
SWIS: 26
Spiller Contact: Not reported
Spiller Phone: Not reported
Spiller Extension: Not reported
Spiller Name: JAMES CULLARI
Spiller Address: RICH'S DUGWAY RD
Spiller City,St,Zip: ROCHESTER, NY 14625
Facility Contact: Not reported
Facility Phone: (716) 388-7961
Facility Extension: Not reported
Spill Cause: Tank Failure
Resource Affectd: On Land
Water Affected: Not reported
Spill Source: Private Dwelling
Spill Notifier: Fire Department
PBS Number: Not reported
Cleanup Ceased: / /
Cleanup Meets Standard: False
Last Inspection: / /
Recommended Penalty: Penalty Not Recommended
Spiller Cleanup Date: / /
Enforcement Date: / /
Investigation Complete: / /
UST Involvement: False
Spill Class: Known release that creates potential for fire or hazard. (Highly Improbable)
Spill Closed Dt: / /
Date Region Sent Summary to Central Office: / /
Corrective Action Plan Submitted: / /
Date Spill Entered In Computer Data File: 07/06/94
Time Spill Entered In Computer Data File: Not reported
Spill Record Last Update: 03/16/98
Is Updated: False
PBS Number: Not reported
Tank Number: Not reported
Tank Size: Not reported
Test Method: Not reported
Leak Rate Failed Tank: Not reported
Gross Leak Rate: Not reported
Material Class Type: Petroleum
Quantity Spilled: 135
Unkonwn Quantity Spilled: False
Units: Gallons
Quantity Recovered: 0
Unkonwn Quantity Recovered: False
Material: #2 FUEL OIL
Class Type: #2 FUEL OIL
Times Material Entry In File: 24464
CAS Number: Not reported
Last Date: 19941207
DEC Remarks: 07/01/94: FIRE DEPT PUMPED UP FREE PRODUCT USED ABSORBENTS ON RESIDUAL. BUTCH

Map ID
Direction
Distance
Elevation

MAP FINDINGS

Site

Database(s)

EDR ID Number
EPA ID Number

CULLARI (JAMES) APARTMENT (Continued)

S101174706

Spill Cause: JONES OF MCHD REPORTED 2 DRUMS OF LIQUID 1 DRUM OF ABSORBENTS. JM SPOKE TO JIM CULLARI ADVISED HIM OF DISPOSAL OPTIONS. HE IS TO ADVISE OFFICE OF ARRANGEMENTS. BASEMENT TO BE VENTILATED. 03/16/98: TRANSFERED BS TO TW. AN ABOVEGROUND 275 GAL FUEL OIL TANK, LOCATED IN BASEMENT OF APARTMENT BLDG RUSTED. ESTIMATED LOSS OF 135 GALS OF 2 FUEL. TANK HAD NOT BEEN IN USE. CONVERTED TO NATURAL GAS. CONTACT: RP

M62
NNW
1/4-1/2
0.279 mi.
1471 ft.

NUSBAUM CLEANER DISTRIB.
304-308 ANDREW ST.
ROCHESTER, NY

LTANKS
HIST LTANKS
S104276552
N/A

Site 2 of 2 in cluster M

Relative:
Lower

Actual:
526 ft.

LTANKS:
Site ID: 310251
Spill Date: 05/22/86
Facility Addr2: Not reported
Facility ID: 8601285
Program Number: 8601285
SWIS: 2814
Region of Spill: 8
Investigator: BLUEY
Referred To: Not reported
Reported to Dept: 05/22/86
CID: 28
Spill Cause: Tank Failure
Water Affected: Not reported
Spill Source: Commercial/Industrial
Spill Notifier: Health Department
Cleanup Ceased: 05/23/86
Cleanup Meets Standard: True
Last Inspection: / /
Recommended Penalty: Penalty Not Recommended
UST Involvement: False
Spill Class: Known release that creates potential for fire or hazard. DEC Response. Willing Responsible Party. Corrective action taken.
Spill Closed Dt: 05/23/86
Remediation Phase: 0
Date Entered In Computer: 06/03/86
Spill Record Last Update: 08/18/03
Spille Namer: Not reported
Spiller Company: NUSBAUM CLEANER DISTRIBUT
Spiller Phone: Not reported
Spiller Extention: Not reported
Spiller Address: 304-308 ANDREWS STREET
Spiller City,St,Zip: ROCHESTER, NY
Spiller County: 001
Spiller Contact: Not reported
Spiller Phone: Not reported
Spiller Extention: Not reported
DEC Region: 8
Program Number: 8601285
DER Facility ID: 250417
Site ID: 310251
Operable Unit ID: 898899
Operable Unit: 01
Material ID: 477829
Material Code: 1615A

Map ID
Direction
Distance
Elevation

MAP FINDINGS

Site

Database(s)

EDR ID Number
EPA ID Number

NUSBAUM CLEANER DISTRIB. (Continued)

S104276552

Material Name: RRX FABRIC SOFTENER
Case No.: Not reported
Material FA: Other
Quantity: 0.00
Units: Pounds
Recovered: 0.00
Resource Affected: Soil
Oxygenate: False
Site ID: Not reported
Spill Tank Test: Not reported
Tank Number: Not reported
Tank Size: Not reported
Test Method: Not reported
Leak Rate: Not reported
Gross Fail: Not reported
Modified By: Not reported
Last Modified: Not reported
Test Method: Not reported
DEC Memo: Not reported
Remarks: Not reported

HIST LTANKS:

Region of Spill: 8
Spill Number: 8601285
Investigator: CB
Caller Name: Not reported
Caller Agency: Not reported
Caller Phone: Not reported
Caller Extension: Not reported
Notifier Name: Not reported
Notifier Agency: Not reported
Notifier Phone: Not reported
Notifier Extension: Not reported
Spill Date: 05/22/1986
Spill Time: 15:15
Reported to Department Date: 05/22/86
Reported to Department Time: 15:35
SWIS: 26
Spiller Contact: Not reported
Spiller Phone: Not reported
Spiller Extension: Not reported
Spiller Name: NUSBAUM CLEANER DIST.
Spiller Address: 304-308 ANDREW ST.
Spiller City,St,Zip: ROCHESTER, NY
Facility Contact: Not reported
Facility Phone: Not reported
Facility Extension: Not reported
Spill Cause: Tank Failure
Resource Affectd: On Land
Water Affected: Not reported
Spill Source: Other Commercial/Industrial
Spill Notifier: Health Department
PBS Number: Not reported
Cleanup Ceased: 05/23/86
Cleanup Meets Standard: True
Last Inspection: / /
Recommended Penalty: Penalty Not Recommended

Map ID
Direction
Distance
Elevation

MAP FINDINGS

Site

Database(s)

EDR ID Number
EPA ID Number

NUSBAUM CLEANER DISTRIB. (Continued)

S104276552

Spiller Cleanup Date: / /
Enforcement Date: / /
Investigation Complete: / /
UST Involvement: False
Spill Class: Known release that creates potential for fire or hazard. DEC Response.
Willing Responsible Party. Corrective action taken.
Spill Closed Dt: 05/23/86
Date Region Sent Summary to Central Office: / /
Corrective Action Plan Submitted: / /
Date Spill Entered In Computer Data File: 06/03/86
Time Spill Entered In Computer Data File: Not reported
Spill Record Last Update: 02/13/01
Is Updated: False
PBS Number: Not reported
Tank Number: Not reported
Tank Size: Not reported
Test Method: Not reported
Leak Rate Failed Tank: Not reported
Gross Leak Rate: Not reported
Material Class Type: Hazardous Material
Quantity Spilled: 0
Unkonwn Quantity Spilled: False
Units: Pounds
Quantity Recovered: 0
Unkonwn Quantity Recovered: False
Material: RRX FABRIC SOFTENER
Class Type: RRX FABRIC SOFTENER
Times Material Entry In File: 1
CAS Number: Not reported
Last Date: Not reported
DEC Remarks: / / : CASE CLOSED. 02/13/01: PAPER FILE REMOVED AS PER PAPER RETENTION
POLICY.
Spill Cause: C/O ROCK HAZMAT TEAM RESPONDED CLEANED UP-ACTUAL QUANTITY SPILLED-1-2PINTS

63
ENE
1/4-1/2
0.281 mi.
1485 ft.

VACANT PARCEL
62-64 SCIO STREET
ROCHESTER, NY 14604

LTANKS S108131491
N/A

Relative:
Lower

LTANKS:
Site ID: 369612
Spill Date: 08/31/06
Facility Addr2: Not reported
Facility ID: 0650898
Program Number: 0650898
SWIS: 2814
Region of Spill: 8
Investigator: PRMILLER
Referred To: Not reported
Reported to Dept: 08/31/06
CID: 28
Spill Cause: Tank Failure
Water Affected: Not reported
Spill Source: Institutional, Educational, Gov., Other
Spill Notifier: Responsible Party
Cleanup Ceased: / /
Cleanup Meets Standard: False

Actual:
525 ft.

Map ID
Direction
Distance
Elevation

MAP FINDINGS

Site

Database(s)

EDR ID Number
EPA ID Number

VACANT PARCEL (Continued)

S108131491

Last Inspection: / /
Recommended Penalty: Penalty Not Recommended
UST Involvement: True
Spill Class: Known release that creates potential for fire or hazard. DEC Response.
Willing Responsible Party. Corrective action taken.
Spill Closed Dt: / /
Remediation Phase: 2
Date Entered In Computer: 08/31/06
Spill Record Last Update: 09/05/06
Spille Namer: DENNIS PECK
Spiller Company: CITY OF ROCHESTER
Spiller Phone: (585) 428-6884
Spiller Extention: Not reported
Spiller Address: Not reported
Spiller City,St,Zip: ROCHESTER, NY
Spiller County: 999
Spiller Contact: DENNIS PECK
Spiller Phone: (585) 469-6372
Spiller Extention: Not reported
DEC Region: 8
Program Number: 0650898
DER Facility ID: 319483
Site ID: 369612
Operable Unit ID: 1127446
Operable Unit: 01
Material ID: 2117041
Material Code: 0009
Material Name: Gasoline
Case No.: Not reported
Material FA: Petroleum
Quantity: 0.00
Units: Gallons
Recovered: 0.00
Resource Affected: Soil, Groundwater
Oxygenate: False
Site ID: Not reported
Spill Tank Test: Not reported
Tank Number: Not reported
Tank Size: Not reported
Test Method: Not reported
Leak Rate: Not reported
Gross Fail: Not reported
Modified By: Not reported
Last Modified: Not reported
Test Method: Not reported
DEC Memo: Not reported
Remarks: Not reported

Map ID
Direction
Distance
Elevation

MAP FINDINGS

Site

Database(s)

EDR ID Number
EPA ID Number

64
North
1/4-1/2
0.298 mi.
1574 ft.

WALLACH (ERWIN)
430 ANDREWS STREET
ROCHESTER, NY

LTANKS **S100122477**
HIST LTANKS **N/A**

Relative:
Lower

Actual:
529 ft.

LTANKS:

Site ID: 160080
Spill Date: 08/29/86
Facility Addr2: Not reported
Facility ID: 8603686
Program Number: 8603686
SWIS: 2814
Region of Spill: 8
Investigator: BWFINSTE
Referred To: Not reported
Reported to Dept: 08/29/86
CID: 28
Spill Cause: Tank Failure
Water Affected: Not reported
Spill Source: Commercial/Industrial
Spill Notifier: Responsible Party
Cleanup Ceased: 09/22/86
Cleanup Meets Standard: True
Last Inspection: / /
Recommended Penalty: Penalty Not Recommended
UST Involvement: True
Spill Class: Known release that creates potential for fire or hazard. DEC Response.
Willing Responsible Party. Corrective action taken.
Spill Closed Dt: 09/22/86
Remediation Phase: 0
Date Entered In Computer: 09/05/86
Spill Record Last Update: 04/17/01
Spille Namer: ERWIN'S SERVICE STATION
Spiller Company: ERWIN WALLACH
Spiller Phone: (716) 232-1887
Spiller Extention: Not reported
Spiller Address: 430 ANDREWS ST & UNIVERS
Spiller City,St,Zip: ZZ
Spiller County: 001
Spiller Contact: Not reported
Spiller Phone: Not reported
Spiller Extention: Not reported
DEC Region: 8
Program Number: 8603686
DER Facility ID: 135212
Site ID: 160080
Operable Unit ID: 900920
Operable Unit: 01
Material ID: 476502
Material Code: 0009
Material Name: Gasoline
Case No.: Not reported
Material FA: Petroleum
Quantity: 0.00
Units: Pounds
Recovered: 0.00
Resource Affected: Groundwater
Oxygenate: False

Map ID
Direction
Distance
Elevation

MAP FINDINGS

Site

Database(s)

EDR ID Number
EPA ID Number

WALLACH (ERWIN) (Continued)

S100122477

Site ID: Not reported
Spill Tank Test: Not reported
Tank Number: Not reported
Tank Size: Not reported
Test Method: Not reported
Leak Rate: Not reported
Gross Fail: Not reported
Modified By: Not reported
Last Modified: Not reported
Test Method: Not reported
DEC Memo: Not reported
Remarks: Not reported

HIST LTANKS:

Region of Spill: 8
Spill Number: 8603686
Investigator: BF
Caller Name: Not reported
Caller Agency: Not reported
Caller Phone: Not reported
Caller Extension: Not reported
Notifier Name: Not reported
Notifier Agency: Not reported
Notifier Phone: Not reported
Notifier Extension: Not reported
Spill Date: 08/29/1986
Spill Time: 08:00
Reported to Department Date: 08/29/86
Reported to Department Time: 09:00
SWIS: 26
Spiller Contact: Not reported
Spiller Phone: Not reported
Spiller Extension: Not reported
Spiller Name: ERWIN WALLACH
Spiller Address: ERWIN'S SERVICE STATION
Spiller City,St,Zip: 430 ANDREWS ST & UNIVERS
Facility Contact: Not reported
Facility Phone: (716) 232-1887
Facility Extension: Not reported
Spill Cause: Tank Failure
Resource Affectd: Groundwater
Water Affected: Not reported
Spill Source: Other Commercial/Industrial
Spill Notifier: Responsible Party
PBS Number: Not reported
Cleanup Ceased: 09/22/86
Cleanup Meets Standard: True
Last Inspection: / /
Recommended Penalty: Penalty Not Recommended
Spiller Cleanup Date: / /
Enforcement Date: / /
Investigation Complete: / /
UST Involvement: True
Spill Class: Known release that creates potential for fire or hazard. DEC Response.
Willing Responsible Party. Corrective action taken.
Spill Closed Dt: 09/22/86
Date Region Sent Summary to Central Office: / /

Map ID
Direction
Distance
Elevation

MAP FINDINGS

Site

Database(s)

EDR ID Number
EPA ID Number

WALLACH (ERWIN) (Continued)

S100122477

Corrective Action Plan Submitted: / /
Date Spill Entered In Computer Data File: 09/05/86
Time Spill Entered In Computer Data File: Not reported
Spill Record Last Update: 04/17/01
Is Updated: False
PBS Number: Not reported
Tank Number: Not reported
Tank Size: Not reported
Test Method: Not reported
Leak Rate Failed Tank: Not reported
Gross Leak Rate: Not reported
Material Class Type: Petroleum
Quantity Spilled: 0
Unkonwn Quantity Spilled: False
Units: Pounds
Quantity Recovered: 0
Unkonwn Quantity Recovered: False
Material: GASOLINE
Class Type: GASOLINE
Times Material Entry In File: 21329
CAS Number: Not reported
Last Date: 19940929
DEC Remarks: / / : ROCHESTER FIRE DEPT NOTIFIED; MCHD NOTIFIED. / / : TANK REPLACEMENTS
ON 9/22; MCHD ON SCENE; ROCH FD ALSO PRESENT. / / : TANK REPLACEMENTS ON
9/22; MCHD ON SCENE; ROCH FD ALSO PRESENT; NO EVIDENCE OF CONTAMINATION FOUND;
NO FURTHER ACTION NECESSARY. 4/17/01: PAPER FILE REMOVED AS PER PAPER
RETENTION POLICY.
Spill Cause: 2000 AND 4000 GALLON UNLEADED U.G. TANKS; CORE SAMPLES INDICATED VERY SLIGHT
ODOR. OWNER TO REPLACE ALL TANKS

65
ENE
1/4-1/2
0.306 mi.
1615 ft.

E G SNYDER COMPANY INC
86 SCIO STREET
ROCHESTER, NY 14604

UST
LTANKS
HIST UST
HIST LTANKS
U003315423
N/A

Relative:
Lower

UST:

UST:

Actual:
525 ft.

Facility Id: 8-439134
Region: STATE
Expiration Date: 05/19/93
Renewal Date: / /
Total Capacity: 0
Facility Type: Not reported
Mailing Company: HENRY E SNYDER
Mailing Title: Not reported
Mailing Contact: Not reported
Mailing Address: 1733 CALKINS ROAD
Mailing Address 2: Not reported
Mailing City: PITTSFORD
Mailing State: NY
Mailing Zip Code: 14534
Mailing Phone No: (716) 586-2352
Mailing Email: Not reported
Owner Title: Not reported
Owner Name: Not reported
Owner Address: 86 SCIO STREET

Map ID
Direction
Distance
Elevation

MAP FINDINGS

Site

Database(s)

EDR ID Number
EPA ID Number

E G SNYDER COMPANY INC (Continued)

U003315423

Owner Address 2: Not reported
Owner State: NY
Owner Zip Code: 14604
Owner Phone: (716) 586-2352
Owner Company: E G SNYDER CO INC
Emergency Contact: BRIAN L WILSON
Emergency Phone: (716) 671-4795
Operator: E G SNYDER COMPANY INC
Operator Phone: (716) 325-5085
Owner City: ROCHESTER
Owner Sub Type: Corporate or Commercial
UTM X: 288675.05178
UTM Y: 4781640.76566
Site Type Name: Other
Site Type Status: Unregulated
Comments: Not reported

Program Type: PBS

Tank Number: 001
Tank Location Name: Underground
Tank Status: Closed - Removed
Tank Model: Not reported
Pipe Model: Not reported
Active Status: Inactive
Install Date: 12/01/65
Capacity Gallons: 2000
Material Name: Gasoline
Percentage: 100.00
Tank Type Name: Steel/Carbon Steel/Iron
Tank Internal Protection: None
Tank Internal Protection 1: None
Tank Internal Protection 2: Not reported
Pipe Location Name: No Piping
Pipe Type Name: Galvanized Steel
Pipe External Protection 1: None
Pipe External Protection 2: Not reported
Tank Secondary Containment 1: None
Tank Secondary Containment 2: Not reported
Pipe Secondary Containment: Not reported
Tank Leak Detection 1: None
Tank Leak Detection 2: Not reported
Pipe Leak Detection 1: Not reported
Pipe Leak Detection 2: Not reported
Type Of Overfill Prevention 1: None
Type Of Overfill Prevention 2: Not reported
Dispenser Method: Suction
Spill Prevention: Not reported
Tightness Test Method: Petro-Tite/Petro Comp
Date Tested: 09/01/89
Next Test Date: / /
Date Tank Closed: 08/01/91

LTANKS:

Site ID: 160515
Spill Date: 08/20/91
Facility Addr2: Not reported

Map ID
Direction
Distance
Elevation

MAP FINDINGS

Site

Database(s)

EDR ID Number
EPA ID Number

E G SNYDER COMPANY INC (Continued)

U003315423

Facility ID: 9105502
Program Number: 9105502
SWIS: 2814
Region of Spill: 8
Investigator: VOLLMER
Referred To: Not reported
Reported to Dept: 08/20/91
CID: 28
Spill Cause: Tank Failure
Water Affected: Not reported
Spill Source: Commercial/Industrial
Spill Notifier: Responsible Party
Cleanup Ceased: 02/09/94
Cleanup Meets Standard: False
Last Inspection: / /
Recommended Penalty: Penalty Not Recommended
UST Involvement: True
Spill Class: Known release with minimal potential for fire or hazard. DEC Response.
Willing Responsible Party. Corrective action taken.
Spill Closed Dt: 11/29/95
Remediation Phase: 0
Date Entered In Computer: 08/28/91
Spill Record Last Update: 12/04/03
Spille Namer: Not reported
Spiller Company: E G SNYDER MECHANICAL
Spiller Phone: Not reported
Spiller Extention: Not reported
Spiller Address: SAME
Spiller City,St,Zip: ZZ
Spiller County: 001
Spiller Contact: Not reported
Spiller Phone: Not reported
Spiller Extention: Not reported
DEC Region: 8
Program Number: 9105502
DER Facility ID: 135544
Site ID: 160515
Operable Unit ID: 959849
Operable Unit: 01
Material ID: 421295
Material Code: 0009
Material Name: Gasoline
Case No.: Not reported
Material FA: Petroleum
Quantity: 0.00
Units: Gallons
Recovered: 0.00
Resource Affected: Groundwater
Oxygenate: False
Site ID: Not reported
Spill Tank Test: Not reported
Tank Number: Not reported
Tank Size: Not reported
Test Method: Not reported
Leak Rate: Not reported
Gross Fail: Not reported
Modified By: Not reported

Map ID
Direction
Distance
Elevation

MAP FINDINGS

Site

Database(s)

EDR ID Number
EPA ID Number

E G SNYDER COMPANY INC (Continued)

U003315423

Last Modified: Not reported
Test Method: Not reported
DEC Memo: Not reported
Remarks: Not reported

HIST UST:

PBS Number: 8-439134
SPDES Number: Not reported
Emergency Contact: BRIAN L WILSON
Emergency Telephone: (716) 671-4795
Operator: E G SNYDER COMPANY INC
Operator Telephone: (716) 325-5085
Owner Name: E G SNYDER CO INC
Owner Address: 86 SCIO STREET
Owner City,St,Zip: ROCHESTER, NY 14604
Owner Telephone: (716) 586-2352
Owner Type: Corporate/Commercial
Owner Subtype: Not reported
Mailing Name: HENRY E SNYDER
Mailing Address: 1733 CALKINS ROAD
Mailing Address 2: Not reported
Mailing City,St,Zip: PITTSFORD, NY 14534
Mailing Contact: Not reported
Mailing Telephone: (716) 586-2352
Owner Mark: First Owner
Facility Status: 2 - Unregulated by PBS (the total capacity is less than 1,101 gallons)
and Subpart 360-14.
Facility Addr2: Not reported
SWIS ID: 2614
Old PBS Number: Not reported
Facility Type: OTHER
Inspected Date: 19901002
Inspector: CLS
Inspection Result: Not reported
Federal ID: Not reported
Certification Flag: False
Certification Date: 05/19/1988
Expiration Date: 05/19/1993
Renew Flag: False
Renewal Date: Not reported
Total Capacity: 0
FAMT: True
Facility Screen: No Missing Data
Owner Screen: No Missing Data
Tank Screen: 0
Dead Letter: False
CBS Number: Not reported
Town or City: ROCHESTER (C)
County Code: 26
Town or City: 14
Region: 8

Tank Id: 001
Tank Location: UNDERGROUND
Tank Status: Closed-Removed
Install Date: 19651201
Capacity (gals): 2000

Map ID
Direction
Distance
Elevation

MAP FINDINGS

Site

Database(s)

EDR ID Number
EPA ID Number

E G SNYDER COMPANY INC (Continued)

U003315423

Product Stored: UNLEADED GASOLINE
Tank Type: Steel/carbon steel
Tank Internal: None
Tank External: None
Pipe Location: None
Pipe Type: GALVANIZED STEEL
Pipe Internal: None
Pipe External: None
Second Containment: None
Leak Detection: None
Overfill Prot: None
Dispenser: Suction
Date Tested: 09/01/1989
Next Test Date: Not reported
Missing Data for Tank: No Missing Data
Date Closed: 08/01/1991
Test Method: Petro-Tite
Deleted: False
Updated: True
Lat/long: Not reported

HIST LTANKS:

Region of Spill: 8
Spill Number: 9105502
Investigator: BS
Caller Name: Not reported
Caller Agency: Not reported
Caller Phone: Not reported
Caller Extension: Not reported
Notifier Name: Not reported
Notifier Agency: Not reported
Notifier Phone: Not reported
Notifier Extension: Not reported
Spill Date: 08/20/1991
Spill Time: 09:00
Reported to Department Date: 08/20/91
Reported to Department Time: 11:00
SWIS: 26
Spiller Contact: Not reported
Spiller Phone: Not reported
Spiller Extension: Not reported
Spiller Name: E G SNYDER MECHANICAL
Spiller Address: SAME
Spiller City,St,Zip: Not reported
Facility Contact: Not reported
Facility Phone: Not reported
Facility Extension: Not reported
Spill Cause: Tank Failure
Resource Affectd: Groundwater
Water Affected: Not reported
Spill Source: Other Commercial/Industrial
Spill Notifier: Responsible Party
PBS Number: Not reported
Cleanup Ceased: 02/09/94
Cleanup Meets Standard: False
Last Inspection: / /
Recommended Penalty: Penalty Not Recommended

Map ID
Direction
Distance
Elevation

MAP FINDINGS

Site

Database(s)

EDR ID Number
EPA ID Number

E G SNYDER COMPANY INC (Continued)

U003315423

Spiller Cleanup Date: / /
Enforcement Date: / /
Investigation Complete: / /
UST Involvement: True
Spill Class: Known release with minimal potential for fire or hazard. DEC Response.
Willing Responsible Party. Corrective action taken.
Spill Closed Dt: 11/29/95
Date Region Sent Summary to Central Office: / /
Corrective Action Plan Submitted: / /
Date Spill Entered In Computer Data File: 08/28/91
Time Spill Entered In Computer Data File: Not reported
Spill Record Last Update: 06/22/00
Is Updated: False
PBS Number: Not reported
Tank Number: Not reported
Tank Size: Not reported
Test Method: Not reported
Leak Rate Failed Tank: Not reported
Gross Leak Rate: Not reported
Material Class Type: Petroleum
Quantity Spilled: 0
Unkonwn Quantity Spilled: False
Units: Gallons
Quantity Recovered: 0
Unkonwn Quantity Recovered: False
Material: GASOLINE
Class Type: GASOLINE
Times Material Entry In File: 21329
CAS Number: Not reported
Last Date: 19940929
DEC Remarks: 08/20/91: BS MET ON SITE W/STEVE CAMPBELL OF LABELLA ASSOCIATES WHO SHOWED ME TANK PIT AREA. NO VISIBLE SOIL STAINING OR SHEEN ON GROUNDWATER. CAMPBELL CHECKING BUCKETS OF SOIL BEING REMOVED W/HNU METER. 08/20/91: HIGHEST HNU READING OF 200PPM. CAMPBELL DECIDED TO ADDRESS CONTAMINATION ON SITE W/SOIL VENT SYSYTEM RECEIVED OK FROM BOB DILAURA. SYSTEM TO BE INSTALLED IN OLD TANK PIT 2000 GALLON GASOLINE) MONITORED BY LABELLA. 11/15/91: P MILLER TELCON W/STEVE CAMPBELL. ONE WELL ON PROPERTYHAS DETECTABLE AMOUNTS OF DISSOLVED PRODUCT. NONE NEAR EXISTING TANKS. CAMPBELL WILL SEND ANALYTICAL. 12/09/91: RECEIVED SITE MAP, BORING LOGS, WELL DATA GROUNDWATER ANALYTICAL RESULTS FROM LABELLA ASSOCIATES. 03/03/92: RECEIVED SUMMARY OF SOIL VENTSYSTEM PERFORMANCE TO DATE FROM LABELLA ASSOCIATES. 04/01/92: BS SPOKE TO CAMPBELL WHO WAS WONDERING ABOUT WHAT DIRECTION TO GO WITH REMEDIATION. BS CONFERRED W/PM WHO SAID THAT SOIL VENTILATION SYSTEM SHOULD BE MONITORED ON A MONTHLY BASIS UNTIL 09/92. 04/01/92: PM ALSO REQUESTED GROUNDWATER SAMPLES EPA602) BE OBTAINED FROM MONITORING WELLS ALREADY ON SITE @ END OF MONITORING PERIOD. CAMPBELL TO SEND WRITTEN MONTHLY RESULTS FINAL GROUNDWATER ANALYSIS. 02/09/94 RECEIVED SUMMARY OF SOIL VENTSYSTEM DATA FROM LABELLA THAT SHOWS CONTAMINATED SOILS HAVE ADEQUATELY BEEN REMEDIATED. 11/29/95 BS SENT OUT CLOSURE LETTER STATING NO FURTHER REMEDIAL ACITON IS REQUIRED.
Spill Cause: WHILE REMOVING A 2000 GALLON GASOLINE STORAGE TANK, SOIL WITH GASOLINE ODOR WAS ENCOUNTERED. LABELLA ASSOCIATES (STEVE CAMPBELL) WAS CHECKING SOIL WITH HNU METER. READING BETWEEN 50-200 PPM.

Map ID
Direction
Distance
Elevation

MAP FINDINGS

Site

Database(s)

EDR ID Number
EPA ID Number

66
ENE
1/4-1/2
0.345 mi.
1823 ft.

FORMER AUTO GARAGE
37 CHARLOTTE STREET
ROCHESTER, NY

LTANKS **S105054997**
HIST LTANKS **N/A**

Relative:
Lower

Actual:
521 ft.

LTANKS:

Site ID: 99989
Spill Date: 05/18/01
Facility Addr2: Not reported
Facility ID: 0170101
Program Number: 0170101
SWIS: 2814
Region of Spill: 8
Investigator: TPWALSH
Referred To: Not reported
Reported to Dept: 05/18/01
CID: 28
Spill Cause: Tank Failure
Water Affected: Not reported
Spill Source: Commercial/Industrial
Spill Notifier: Other
Cleanup Ceased: 03/27/02
Cleanup Meets Standard: False
Last Inspection: / /
Recommended Penalty: Penalty Not Recommended
UST Involvement: True
Spill Class: Known release that creates potential for fire or hazard. DEC Response.
Willing Responsible Party. Corrective action taken.
Spill Closed Dt: 06/11/02
Remediation Phase: 0
Date Entered In Computer: 05/21/01
Spill Record Last Update: 05/19/03
Spille Namer: AUGUST GIANNAVOLA
Spiller Company: AUGUST GIANNAVOLA
Spiller Phone: (585) 737-7555
Spiller Extention: Not reported
Spiller Address: 8055 STRUTT STREET
Spiller City,St,Zip: WAYLAND, NY 14572-
Spiller County: 001
Spiller Contact: AUGUST GIANNAVOLA
Spiller Phone: (585) 737-7555
Spiller Extention: Not reported
DEC Region: 8
Program Number: 0170101
DER Facility ID: 88824
Site ID: 99989
Operable Unit ID: 850040
Operable Unit: 01
Material ID: 565876
Material Code: 0009
Material Name: Gasoline
Case No.: Not reported
Material FA: Petroleum
Quantity: 0.00
Units: Gallons
Recovered: 0.00
Resource Affected: Soil
Oxygenate: False

Map ID
Direction
Distance
Elevation

MAP FINDINGS

Site

Database(s)

EDR ID Number
EPA ID Number

FORMER AUTO GARAGE (Continued)

S105054997

Site ID: Not reported
Spill Tank Test: Not reported
Tank Number: Not reported
Tank Size: Not reported
Test Method: Not reported
Leak Rate: Not reported
Gross Fail: Not reported
Modified By: Not reported
Last Modified: Not reported
Test Method: Not reported
DEC Memo: Not reported
Remarks: Not reported

HIST LTANKS:

Region of Spill: 8
Spill Number: 0170101
Investigator: TW
Caller Name: Not reported
Caller Agency: Not reported
Caller Phone: Not reported
Caller Extension: Not reported
Notifier Name: Not reported
Notifier Agency: Not reported
Notifier Phone: Not reported
Notifier Extension: Not reported
Spill Date: 05/18/2001
Spill Time: 15:00
Reported to Department Date: 05/18/01
Reported to Department Time: 16:30
SWIS: 26
Spiller Contact: AUGUST GIANNAVOLA
Spiller Phone: (716) 737-7555
Spiller Extension: Not reported
Spiller Name: NANCY M DIBATTISTO
Spiller Address: Not reported
Spiller City,St,Zip: Not reported
Facility Contact: Not reported
Facility Phone: Not reported
Facility Extension: Not reported
Spill Cause: Tank Failure
Resource Affectd: On Land
Water Affected: Not reported
Spill Source: Other Commercial/Industrial
Spill Notifier: Other
PBS Number: Not reported
Cleanup Ceased: / /
Cleanup Meets Standard: False
Last Inspection: / /
Recommended Penalty: Penalty Not Recommended
Spiller Cleanup Date: / /
Enforcement Date: / /
Investigation Complete: / /
UST Involvement: True
Spill Class: Known release that creates potential for fire or hazard. DEC Response.
Willing Responsible Party. Corrective action taken.
Spill Closed Dt: / /
Date Region Sent Summary to Central Office: / /

Map ID
Direction
Distance
Elevation

MAP FINDINGS

Site

Database(s)

EDR ID Number
EPA ID Number

FORMER AUTO GARAGE (Continued)

S105054997

Corrective Action Plan Submitted: / /
Date Spill Entered In Computer Data File: 05/21/01
Time Spill Entered In Computer Data File: 08:41
Spill Record Last Update: 05/30/01
Is Updated: False
PBS Number: Not reported
Tank Number: Not reported
Tank Size: Not reported
Test Method: Not reported
Leak Rate Failed Tank: Not reported
Gross Leak Rate: Not reported
Material Class Type: Petroleum
Quantity Spilled: 0
Unkonwn Quantity Spilled: True
Units: Gallons
Quantity Recovered: 0
Unkonwn Quantity Recovered: False
Material: GASOLINE
Class Type: GASOLINE
Times Material Entry In File: 21329
CAS Number: Not reported
Last Date: 19940929
DEC Remarks: Not reported
Spill Cause: CALLER STATED THAT DURING A PHASE II INVESTIGATION, CONTAMINATED SOIL WAS FOUND. PID READINGS UP TO 2,500 PPM WERE DETECTED. THERE IS A 2,000 GALLON UST THAT WAS CLOSED IN PLACE BY FILLING WITH SAND. THE CONTAMINATION WAS ENCOUNTERED NEAR THE USTAND TO THE NORTH AND EAST OF THE UST. THE TANK IS UNDER A BUILDING SO THERE IS CONTAMINATION UNDER THE BUILDING. GROUNDWATER WAS ENCOUNTERED AT APPROXIMATLEY 9 FT. SOIL SAMPLES HAVE BEEN COLLECTED AND WILL BE ANALYZED. RESULTS TO BE FORWARDED TOTHE DEPARTMENT. FAXED TO MCHD ON 05/30/01 AT 1345 HRS.

67
NE
1/4-1/2
0.355 mi.
1873 ft.

**NATIONAL AMBULANCE
UNIVERSITY AVENUE
ROCHESTER, NY**

**LTANKS S100493305
HIST LTANKS N/A**

**Relative:
Lower**

LTANKS:
Site ID: 288272
Spill Date: 03/23/92
Facility Addr2: Not reported
Facility ID: 9113243
Program Number: 9113243
SWIS: 2814
Region of Spill: 8
Investigator: TPWALSH
Referred To: Not reported
Reported to Dept: 03/24/92
CID: Not reported
Spill Cause: Tank Failure
Water Affected: Not reported
Spill Source: Commercial/Industrial
Spill Notifier: Other
Cleanup Ceased: / /
Cleanup Meets Standard: False
Last Inspection: / /
Recommended Penalty: Penalty Not Recommended

**Actual:
525 ft.**

Map ID
Direction
Distance
Elevation

MAP FINDINGS

Site

Database(s)

EDR ID Number
EPA ID Number

NATIONAL AMBULANCE (Continued)

S100493305

UST Involvement: True
Spill Class: Known release that creates a file or hazard. DEC Response. Willing
Responsible Party. Corrective action taken.
Spill Closed Dt: 05/21/03
Remediation Phase: 0
Date Entered In Computer: 03/31/92
Spill Record Last Update: 05/21/03
Spille Namer: Not reported
Spiller Company: NATIONAL AMBULANCE
Spiller Phone: (716) 232-7386
Spiller Extention: Not reported
Spiller Address: 177 UNIVERSITY AVENUE
Spiller City,St,Zip: ROCHESTER, NY
Spiller County: 001
Spiller Contact: Not reported
Spiller Phone: Not reported
Spiller Extention: Not reported
DEC Region: 8
Program Number: 9113243
DER Facility ID: 233509
Site ID: 288272
Operable Unit ID: 964016
Operable Unit: 01
Material ID: 414758
Material Code: 0008
Material Name: Diesel
Case No.: Not reported
Material FA: Petroleum
Quantity: 0.00
Units: Gallons
Recovered: 0.00
Resource Affected: Groundwater
Oxygenate: False
Site ID: Not reported
Spill Tank Test: Not reported
Tank Number: Not reported
Tank Size: Not reported
Test Method: Not reported
Leak Rate: Not reported
Gross Fail: Not reported
Modified By: Not reported
Last Modified: Not reported
Test Method: Not reported
DEC Memo: Not reported
Remarks: Not reported

HIST LTANKS:

Region of Spill: 8
Spill Number: 9113243
Investigator: TW
Caller Name: Not reported
Caller Agency: Not reported
Caller Phone: Not reported
Caller Extension: Not reported
Notifier Name: Not reported
Notifier Agency: Not reported
Notifier Phone: Not reported

Map ID
Direction
Distance
Elevation

MAP FINDINGS

Site

Database(s)

EDR ID Number
EPA ID Number

NATIONAL AMBULANCE (Continued)

S100493305

Notifier Extension: Not reported
Spill Date: 03/23/1992
Spill Time: 16:45
Reported to Department Date: 03/24/92
Reported to Department Time: 16:00
SWIS: 26
Spiller Contact: Not reported
Spiller Phone: Not reported
Spiller Extention: Not reported
Spiller Name: NATIONAL AMBULANCE
Spiller Address: SAME
Spiller City,St,Zip: Not reported
Facility Contact: Not reported
Facility Phone: (716) 232-7386
Facility Extention: Not reported
Spill Cause: Tank Failure
Resource Affectd: Groundwater
Water Affected: Not reported
Spill Source: Other Commercial/Industrial
Spill Notifier: Other
PBS Number: Not reported
Cleanup Ceased: / /
Cleanup Meets Standard: False
Last Inspection: / /
Recommended Penalty: Penalty Not Recommended
Spiller Cleanup Date: / /
Enforcement Date: / /
Investigation Complete: / /
UST Involvement: True
Spill Class: Known release that creates a file or hazard. DEC Response. Willing
Responsible Party. Corrective action taken.
Spill Closed Dt: / /
Date Region Sent Summary to Central Office: / /
Corrective Action Plan Submitted: / /
Date Spill Entered In Computer Data File: 03/31/92
Time Spill Entered In Computer Data File: Not reported
Spill Record Last Update: 11/01/99
Is Updated: False
PBS Number: Not reported
Tank Number: Not reported
Tank Size: Not reported
Test Method: Not reported
Leak Rate Failed Tank: Not reported
Gross Leak Rate: Not reported
Material Class Type: Petroleum
Quantity Spilled: 0
Unkonwn Quantity Spilled: False
Units: Gallons
Quantity Recovered: 0
Unkonwn Quantity Recovered: False
Material: DIESEL
Class Type: DIESEL
Times Material Entry In File: 10625
CAS Number: Not reported
Last Date: 19940728
DEC Remarks: 03/30/92: P MILLER TELCON W/VINCE DICK OKAR TO REMOVE TANK ON 03-31-92. TANK
PUMPED OUT 03-25-92 BUT TANK CONTINUED TO TAKE ON WATER.

Map ID
Direction
Distance
Elevation

MAP FINDINGS

Site

Database(s)

EDR ID Number
EPA ID Number

NATIONAL AMBULANCE (Continued)

S100493305

Spill Cause: VICE DICK OF H A CALLED TO REPORT DIESEL TANK AT SITE WAS DISCOVERED TO HAVE WATER IN THE BOTTOM. TANK WILL BE PUMPED OUT AS SOON AS POSSIBLE. TANK IS 4,000 GAL. CONTACT PERSON: GEORGE HEISEL

68
ESE
1/4-1/2
0.380 mi.
2004 ft.

MILLBURY OLDSMOBILE CO
ANSON STREET
ROCHESTER, NY

LTANKS **S101508502**
HIST LTANKS **N/A**

Relative:
Lower

LTANKS:

Actual:
514 ft.

Site ID: 135384
Spill Date: 04/30/76
Facility Addr2: Not reported
Facility ID: 7680427
Program Number: 7680427
SWIS: 2814
Region of Spill: 8
Investigator: BWFINSTE
Referred To: Not reported
Reported to Dept: 04/30/76
CID: Not reported
Spill Cause: Tank Failure
Water Affected: Not reported
Spill Source: Commercial/Industrial
Spill Notifier: Local Agency
Cleanup Ceased: 04/30/76
Cleanup Meets Standard: True
Last Inspection: / /
Recommended Penalty: Penalty Not Recommended
UST Involvement: True
Spill Class: Known release that creates potential for fire or hazard. (Highly Improbable)
Spill Closed Dt: 04/30/76
Remediation Phase: 0
Date Entered In Computer: 06/10/91
Spill Record Last Update: 02/19/04
Spille Namer: Not reported
Spiller Company: MILLBURY OLDSMOBILE CO
Spiller Phone: Not reported
Spiller Extention: Not reported
Spiller Address: ANSON STREET
Spiller City,St,Zip: ROCHESTER, ZZ
Spiller County: 001
Spiller Contact: Not reported
Spiller Phone: Not reported
Spiller Extention: Not reported
DEC Region: 8
Program Number: 7680427
DER Facility ID: 116251
Site ID: 135384
Operable Unit ID: 891636
Operable Unit: 01
Material ID: 483081
Material Code: 0009
Material Name: Gasoline
Case No.: Not reported
Material FA: Petroleum

Map ID
Direction
Distance
Elevation

MAP FINDINGS

Site

Database(s)

EDR ID Number
EPA ID Number

MILLBURY OLDSMOBILE CO (Continued)

S101508502

Quantity: 0.00
Units: Gallons
Recovered: 0.00
Resource Affected: Sewer
Oxygenate: False
Site ID: Not reported
Spill Tank Test: Not reported
Tank Number: Not reported
Tank Size: Not reported
Test Method: Not reported
Leak Rate: Not reported
Gross Fail: Not reported
Modified By: Not reported
Last Modified: Not reported
Test Method: Not reported
DEC Memo: Not reported
Remarks: Not reported

HIST LTANKS:

Region of Spill: 8
Spill Number: 7680427
Investigator: BF
Caller Name: Not reported
Caller Agency: Not reported
Caller Phone: Not reported
Caller Extension: Not reported
Notifier Name: Not reported
Notifier Agency: Not reported
Notifier Phone: Not reported
Notifier Extension: Not reported
Spill Date: 04/30/1976
Spill Time: 12:00
Reported to Department Date: 04/30/76
Reported to Department Time: Not reported
SWIS: 26
Spiller Contact: Not reported
Spiller Phone: Not reported
Spiller Extension: Not reported
Spiller Name: MILLBURY OLDSMOBILE CO
Spiller Address: ANSON STREET
Spiller City,St,Zip: ROCHESTER
Facility Contact: Not reported
Facility Phone: Not reported
Facility Extension: Not reported
Spill Cause: Tank Failure
Resource Affectd: In Sewer
Water Affected: Not reported
Spill Source: Other Commercial/Industrial
Spill Notifier: Local Agency
PBS Number: Not reported
Cleanup Ceased: 04/30/76
Cleanup Meets Standard: True
Last Inspection: / /
Recommended Penalty: Penalty Not Recommended
Spiller Cleanup Date: / /
Enforcement Date: / /
Investigation Complete: / /

Map ID
Direction
Distance
Elevation

MAP FINDINGS

Site

Database(s)

EDR ID Number
EPA ID Number

MILLBURY OLDSMOBILE CO (Continued)

S101508502

UST Involvement: True
Spill Class: Known release that creates potential for fire or hazard. (Highly Improbable)
Spill Closed Dt: 04/30/76
Date Region Sent Summary to Central Office: / /
Corrective Action Plan Submitted: / /
Date Spill Entered In Computer Data File: 06/10/91
Time Spill Entered In Computer Data File: Not reported
Spill Record Last Update: 01/09/01
Is Updated: False
PBS Number: Not reported
Tank Number: Not reported
Tank Size: Not reported
Test Method: Not reported
Leak Rate Failed Tank: Not reported
Gross Leak Rate: Not reported
Material Class Type: Petroleum
Quantity Spilled: 0
Unkonwn Quantity Spilled: False
Units: Gallons
Quantity Recovered: 0
Unkonwn Quantity Recovered: False
Material: GASOLINE
Class Type: GASOLINE
Times Material Entry In File: 21329
CAS Number: Not reported
Last Date: 19940929
DEC Remarks: 04/30/76: FLUSHING OF SEWER, INVESTIGATION CONTINUING. 1/5/01: PAPER FILE REMOVED AS PER RECORD RETENTION POLICY.
Spill Cause: POSSIBLE LEAKING UNDERGROUND STORAGE TANK; GASOLINE LOSS TO SANITARY SEWER.

69
NE
1/4-1/2
0.401 mi.
2115 ft.

NATIONAL AMBULANCE & OXYGEN SERVICE
177 UNIVERSITY AVE
ROCHESTER, NY 14605

FINDS 1000789499
LTANKS NYD987009602
MANIFEST
HIST LTANKS
RCRA-NonGen

Relative:
Lower

FINDS:
Other Pertinent Environmental Activity Identified at Site

Actual:
520 ft.

RCRAInfo is a national information system that supports the Resource Conservation and Recovery Act (RCRA) program through the tracking of events and activities related to facilities that generate, transport, and treat, store, or dispose of hazardous waste. RCRAInfo allows RCRA program staff to track the notification, permit, compliance, and corrective action activities required under RCRA.

LTANKS:

Site ID: 159333
Spill Date: 12/20/90
Facility Addr2: Not reported
Facility ID: 9010223
Program Number: 9010223
SWIS: 2814
Region of Spill: 8
Investigator: PRMILLER

Map ID
Direction
Distance
Elevation

MAP FINDINGS

Site

Database(s)

EDR ID Number
EPA ID Number

NATIONAL AMBULANCE & OXYGEN SERVICE (Continued)

1000789499

Referred To: Not reported
Reported to Dept: 12/20/90
CID: 28
Spill Cause: Tank Overfill
Water Affected: Not reported
Spill Source: Commercial/Industrial
Spill Notifier: Other
Cleanup Ceased: 12/20/90
Cleanup Meets Standard: True
Last Inspection: / /
Recommended Penalty: Penalty Not Recommended
UST Involvement: True
Spill Class: Known release with minimal potential for fire or hazard. DEC Response.
Willing Responsible Party. Corrective action taken.
Spill Closed Dt: 12/20/90
Remediation Phase: 0
Date Entered In Computer: 12/21/90
Spill Record Last Update: 05/01/03
Spille Namer: Not reported
Spiller Company: NATIONAL AMBULANCE
Spiller Phone: Not reported
Spiller Extention: Not reported
Spiller Address: 177 UNIVERSITY AVENUE
Spiller City,St,Zip: ROCHESTER, ZZ
Spiller County: 001
Spiller Contact: Not reported
Spiller Phone: Not reported
Spiller Extention: Not reported
DEC Region: 8
Program Number: 9010223
DER Facility ID: 134585
Site ID: 159333
Operable Unit ID: 947375
Operable Unit: 01
Material ID: 430386
Material Code: 0008
Material Name: Diesel
Case No.: Not reported
Material FA: Petroleum
Quantity: 1.00
Units: Gallons
Recovered: 0.00
Resource Affected: Soil
Oxygenate: False
Site ID: Not reported
Spill Tank Test: Not reported
Tank Number: Not reported
Tank Size: Not reported
Test Method: Not reported
Leak Rate: Not reported
Gross Fail: Not reported
Modified By: Not reported
Last Modified: Not reported
Test Method: Not reported
DEC Memo: Not reported
Remarks: Not reported

Map ID
Direction
Distance
Elevation

MAP FINDINGS

Site

Database(s)

EDR ID Number
EPA ID Number

NATIONAL AMBULANCE & OXYGEN SERVICE (Continued)

1000789499

NY MANIFEST:

Document ID: NYB1801224
Manifest Status: Completed copy
Trans1 State ID: 7A010
Trans2 State ID: Not reported
Generator Ship Date: 920730
Trans1 Recv Date: 920730
Trans2 Recv Date: Not reported
TSD Site Recv Date: 920731
Part A Recv Date: Not reported
Part B Recv Date: 920814
Generator EPA ID: NYD987009602
Trans1 EPA ID: NYD980761191
Trans2 EPA ID: Not reported
TSDF ID: NYD057770109
Waste Code: D001 - NON-LISTED IGNITABLE WASTES
Quantity: 01350
Units: G - Gallons (liquids only)* (8.3 pounds)
Number of Containers: 001
Container Type: TT - Cargo tank, tank trucks
Handling Method: T Chemical, physical, or biological treatment.
Specific Gravity: 100
Year: 92
Manifest Tracking Num: Not reported
Import Ind: Not reported
Export Ind: Not reported
Discr Quantity Ind: Not reported
Discr Type Ind: Not reported
Discr Residue Ind: Not reported
Discr Partial Reject Ind: Not reported
Discr Full Reject Ind: Not reported
Manifest Ref Num: Not reported
Alt Fac RCRA Id: Not reported
Alt Fac Sign Date: Not reported
Mgmt Method Type Code: Not reported
EPA ID: NYD987009602
Facility Name: NATIONAL AMBULANCE
Facility Address: 177 UNIVERSITY AVENUE
Facility City: ROCHESTER
Facility Address 2: Not reported
Country: USA
Mailing Name: NATIONAL AMBULANCE
Mailing Contact: JAMES L LYNCH
Mailing Address: 177 UNIVERSITY AVENUE
Mailing Address 2: Not reported
Mailing City: ROCHESTER
Mailing State: NY
Mailing Zip: 14605
Mailing Zip4: Not reported
Mailing Country: USA
Mailing Phone: 716-546-8510

Document ID: NYC4212538
Manifest Status: Completed copy
Trans1 State ID: NY85990AD
Trans2 State ID: Not reported
Generator Ship Date: 960823

Map ID
Direction
Distance
Elevation

MAP FINDINGS

Site

Database(s)

EDR ID Number
EPA ID Number

NATIONAL AMBULANCE & OXYGEN SERVICE (Continued)

1000789499

Trans1 Recv Date: 960823
Trans2 Recv Date: Not reported
TSD Site Recv Date: 960826
Part A Recv Date: Not reported
Part B Recv Date: 960913
Generator EPA ID: NYD987009602
Trans1 EPA ID: NYD980753784
Trans2 EPA ID: Not reported
TSDF ID: NYD980753784
Waste Code: F005 - UNKNOWN
Quantity: 00072
Units: P - Pounds
Number of Containers: 002
Container Type: DM - Metal drums, barrels
Handling Method: B Incineration, heat recovery, burning.
Specific Gravity: 100
Year: 96
Manifest Tracking Num: Not reported
Import Ind: Not reported
Export Ind: Not reported
Discr Quantity Ind: Not reported
Discr Type Ind: Not reported
Discr Residue Ind: Not reported
Discr Partial Reject Ind: Not reported
Discr Full Reject Ind: Not reported
Manifest Ref Num: Not reported
Alt Fac RCRA Id: Not reported
Alt Fac Sign Date: Not reported
Mgmt Method Type Code: Not reported
EPA ID: NYD987009602
Facility Name: NATIONAL AMBULANCE
Facility Address: 177 UNIVERSITY AVENUE
Facility City: ROCHESTER
Facility Address 2: Not reported
Country: USA
Mailing Name: NATIONAL AMBULANCE
Mailing Contact: JAMES L LYNCH
Mailing Address: 177 UNIVERSITY AVENUE
Mailing Address 2: Not reported
Mailing City: ROCHESTER
Mailing State: NY
Mailing Zip: 14605
Mailing Zip4: Not reported
Mailing Country: USA
Mailing Phone: 716-546-8510

Document ID: NYC3997203
Manifest Status: Completed copy
Trans1 State ID: NY85990AD
Trans2 State ID: Not reported
Generator Ship Date: 960626
Trans1 Recv Date: 960626
Trans2 Recv Date: Not reported
TSD Site Recv Date: 960627
Part A Recv Date: 960705
Part B Recv Date: 960719
Generator EPA ID: NYD987009602

Map ID
Direction
Distance
Elevation

MAP FINDINGS

Site

Database(s)

EDR ID Number
EPA ID Number

NATIONAL AMBULANCE & OXYGEN SERVICE (Continued)

1000789499

Trans1 EPA ID: ILD984908202
Trans2 EPA ID: Not reported
TSDF ID: NYD980753784
Waste Code: F005 - UNKNOWN
Quantity: 00544
Units: P - Pounds
Number of Containers: 003
Container Type: DM - Metal drums, barrels
Handling Method: B Incineration, heat recovery, burning.
Specific Gravity: 100
Year: 96
Manifest Tracking Num: Not reported
Import Ind: Not reported
Export Ind: Not reported
Discr Quantity Ind: Not reported
Discr Type Ind: Not reported
Discr Residue Ind: Not reported
Discr Partial Reject Ind: Not reported
Discr Full Reject Ind: Not reported
Manifest Ref Num: Not reported
Alt Fac RCRA Id: Not reported
Alt Fac Sign Date: Not reported
Mgmt Method Type Code: Not reported
EPA ID: NYD987009602
Facility Name: NATIONAL AMBULANCE
Facility Address: 177 UNIVERSITY AVENUE
Facility City: ROCHESTER
Facility Address 2: Not reported
Country: USA
Mailing Name: NATIONAL AMBULANCE
Mailing Contact: JAMES L LYNCH
Mailing Address: 177 UNIVERSITY AVENUE
Mailing Address 2: Not reported
Mailing City: ROCHESTER
Mailing State: NY
Mailing Zip: 14605
Mailing Zip4: Not reported
Mailing Country: USA
Mailing Phone: 716-546-8510

Document ID: ARA6149040
Manifest Status: Completed after the designated time period for a TSDF to get a copy to the DEC
Trans1 State ID: Not reported
Trans2 State ID: PC1213H44
Generator Ship Date: 930819
Trans1 Recv Date: 930819
Trans2 Recv Date: Not reported
TSD Site Recv Date: 930820
Part A Recv Date: 930901
Part B Recv Date: 930924
Generator EPA ID: NYD987009602
Trans1 EPA ID: NYD982792814
Trans2 EPA ID: Not reported
TSDF ID: ARD069748192
Waste Code: F001 - UNKNOWN
Quantity: 00715
Units: G - Gallons (liquids only)* (8.3 pounds)

Map ID
Direction
Distance
Elevation

MAP FINDINGS

Site

Database(s)

EDR ID Number
EPA ID Number

NATIONAL AMBULANCE & OXYGEN SERVICE (Continued)

1000789499

Number of Containers: 013
Container Type: DM - Metal drums, barrels
Handling Method: B Incineration, heat recovery, burning.
Specific Gravity: 100
Year: 93
Manifest Tracking Num: Not reported
Import Ind: Not reported
Export Ind: Not reported
Discr Quantity Ind: Not reported
Discr Type Ind: Not reported
Discr Residue Ind: Not reported
Discr Partial Reject Ind: Not reported
Discr Full Reject Ind: Not reported
Manifest Ref Num: Not reported
Alt Fac RCRA Id: Not reported
Alt Fac Sign Date: Not reported
Mgmt Method Type Code: Not reported
EPA ID: NYD987009602
Facility Name: NATIONAL AMBULANCE
Facility Address: 177 UNIVERSITY AVENUE
Facility City: ROCHESTER
Facility Address 2: Not reported
Country: USA
Mailing Name: NATIONAL AMBULANCE
Mailing Contact: JAMES L LYNCH
Mailing Address: 177 UNIVERSITY AVENUE
Mailing Address 2: Not reported
Mailing City: ROCHESTER
Mailing State: NY
Mailing Zip: 14605
Mailing Zip4: Not reported
Mailing Country: USA
Mailing Phone: 716-546-8510

HIST LTANKS:

Region of Spill: 8
Spill Number: 9010223
Investigator: PM
Caller Name: Not reported
Caller Agency: Not reported
Caller Phone: Not reported
Caller Extension: Not reported
Notifier Name: Not reported
Notifier Agency: Not reported
Notifier Phone: Not reported
Notifier Extension: Not reported
Spill Date: 12/20/1990
Spill Time: 08:30
Reported to Department Date: 12/20/90
Reported to Department Time: 08:30
SWIS: 26
Spiller Contact: Not reported
Spiller Phone: Not reported
Spiller Extension: Not reported
Spiller Name: NATIONAL AMBULANCE
Spiller Address: SAME
Spiller City,St,Zip: Not reported

Map ID
Direction
Distance
Elevation

MAP FINDINGS

Site

Database(s)

EDR ID Number
EPA ID Number

NATIONAL AMBULANCE & OXYGEN SERVICE (Continued)

1000789499

Facility Contact: Not reported
Facility Phone: Not reported
Facility Extension: Not reported
Spill Cause: Tank Overfill
Resource Affectd: On Land
Water Affected: Not reported
Spill Source: Other Commercial/Industrial
Spill Notifier: Other
PBS Number: Not reported
Cleanup Ceased: 12/20/90
Cleanup Meets Standard: True
Last Inspection: / /
Recommended Penalty: Penalty Not Recommended
Spiller Cleanup Date: / /
Enforcement Date: / /
Investigation Complete: / /
UST Involvement: True
Spill Class: Known release with minimal potential for fire or hazard. DEC Response.
Willing Responsible Party. Corrective action taken.
Spill Closed Dt: 12/20/90
Date Region Sent Summary to Central Office: / /
Corrective Action Plan Submitted: / /
Date Spill Entered In Computer Data File: 12/21/90
Time Spill Entered In Computer Data File: Not reported
Spill Record Last Update: / /
Is Updated: False
PBS Number: Not reported
Tank Number: Not reported
Tank Size: Not reported
Test Method: Not reported
Leak Rate Failed Tank: Not reported
Gross Leak Rate: Not reported
Material Class Type: Petroleum
Quantity Spilled: 1
Unkonwn Quantity Spilled: False
Units: Gallons
Quantity Recovered: 0
Unkonwn Quantity Recovered: False
Material: DIESEL
Class Type: DIESEL
Times Material Entry In File: 10625
CAS Number: Not reported
Last Date: 19940728
DEC Remarks: 12/20/90: PRODUCT PROBABLY FROM OVERFILL OF VEHICLE. MR. WILDMAN INDICATES HE
WILL HAVE SPILL CLEANED UP.
Spill Cause: 401P. MILLER OBSERVED PUDDLE OF DIESEL FUEL IN DEPRESSION ON GROUND. INSTRUCTED
MR. WILDMAN TO HAVE SPILL CLEANED UP REMEDIATE GENERAL HOUSEKEEPING PROBLEM
NEAR DISPENSERS.

RCRA-NonGen:

Date form received by agency: 01/01/2006
Facility name: NATIONAL AMBULANCE & OXYGEN SERVICE
Facility address: 177 UNIVERSITY AVE
ROCHESTER, NY 146052926
EPA ID: NYD987009602
Mailing address: UNIVERSITY AVE
ROCHESTER, NY 14605

Map ID
Direction
Distance
Elevation

MAP FINDINGS

Site

Database(s)

EDR ID Number
EPA ID Number

NATIONAL AMBULANCE & OXYGEN SERVICE (Continued)

1000789499

Contact: -
Contact address: UNIVERSITY AVE
ROCHESTER, NY 14605
Contact country: US
Contact telephone: Not reported
Contact email: Not reported
EPA Region: 02
Land type: Facility is not located on Indian land. Additional information is not known.
Classification: Non-Generator
Description: Handler: Non-Generators do not presently generate hazardous waste

Handler accessibility indicator: Transferred to the program or state equivalent.

Handler Activities Summary:

U.S. importer of hazardous waste: Unknown
Mixed waste (haz. and radioactive): Unknown
Recycler of hazardous waste: No
Transporter of hazardous waste: No
Treater, storer or disposer of HW: No
Underground injection activity: No
On-site burner exemption: Unknown
Furnace exemption: Unknown
Used oil fuel burner: No
Used oil processor: No
Used oil refiner: No
Used oil fuel marketer to burner: No
Used oil Specification marketer: No
Used oil transfer facility: No
Used oil transporter: No
Off-site waste receiver: Commercial status unknown

Historical Generators:

Date form received by agency: 07/08/1999
Facility name: NATIONAL AMBULANCE & OXYGEN SERVICE
Classification: Not a generator, verified

Date form received by agency: 03/25/1994
Facility name: NATIONAL AMBULANCE & OXYGEN SERVICE
Site name: NATIONAL AMBULANCE & OXYGEN SERVICE INC
Classification: Large Quantity Generator

Date form received by agency: 07/24/1992
Facility name: NATIONAL AMBULANCE & OXYGEN SERVICE
Classification: Large Quantity Generator

Violation Status: No violations found

Evaluation Action Summary:

Evaluation date: 09/18/1997
Evaluation: COMPLIANCE EVALUATION INSPECTION ON-SITE
Area of violation: Not reported
Date achieved compliance: Not reported
Evaluation lead agency: EPA

Map ID
Direction
Distance
Elevation

MAP FINDINGS

Site

Database(s)

EDR ID Number
EPA ID Number

70
NW
1/4-1/2
0.410 mi.
2166 ft.

RAE OIL COMPANY
195 ST PAUL BOULEVARD
ROCHESTER, NY

LTANKS
HIST LTANKS
S102678572
N/A

Relative:
Lower

Actual:
511 ft.

LTANKS:

Site ID: 256256
Spill Date: 10/18/78
Facility Addr2: Not reported
Facility ID: 7881018
Program Number: 7881018
SWIS: 2814
Region of Spill: 8
Investigator: BWFINSTE
Referred To: Not reported
Reported to Dept: 10/18/78
CID: 28
Spill Cause: Tank Overfill
Water Affected: SANITARY SEWER
Spill Source: Private Dwelling
Spill Notifier: Local Agency
Cleanup Ceased: 10/18/78
Cleanup Meets Standard: True
Last Inspection: / /
Recommended Penalty: Penalty Not Recommended
UST Involvement: False
Spill Class: Known release that creates potential for fire or hazard. DEC Response.
Willing Responsible Party. Corrective action taken.
Spill Closed Dt: 10/18/78
Remediation Phase: 0
Date Entered In Computer: 01/06/93
Spill Record Last Update: 02/19/04
Spille Namer: Not reported
Spiller Company: RAE OIL COMPANY
Spiller Phone: Not reported
Spiller Extention: Not reported
Spiller Address: 195 ST PAUL BOULEVARD
Spiller City,St,Zip: ROCHESTER, ZZ
Spiller County: 001
Spiller Contact: Not reported
Spiller Phone: Not reported
Spiller Extention: Not reported
DEC Region: 8
Program Number: 7881018
DER Facility ID: 209863
Site ID: 256256
Operable Unit ID: 892275
Operable Unit: 01
Material ID: 483356
Material Code: 0001
Material Name: #2 Fuel Oil
Case No.: Not reported
Material FA: Petroleum
Quantity: 200.00
Units: Gallons
Recovered: 0.00
Resource Affected: Sewer
Oxygenate: False

Map ID
Direction
Distance
Elevation

MAP FINDINGS

Site

Database(s)

EDR ID Number
EPA ID Number

RAE OIL COMPANY (Continued)

S102678572

Site ID: Not reported
Spill Tank Test: Not reported
Tank Number: Not reported
Tank Size: Not reported
Test Method: Not reported
Leak Rate: Not reported
Gross Fail: Not reported
Modified By: Not reported
Last Modified: Not reported
Test Method: Not reported
DEC Memo: Not reported
Remarks: Not reported

HIST LTANKS:

Region of Spill: 8
Spill Number: 7881018
Investigator: BF
Caller Name: Not reported
Caller Agency: Not reported
Caller Phone: Not reported
Caller Extension: Not reported
Notifier Name: Not reported
Notifier Agency: Not reported
Notifier Phone: Not reported
Notifier Extension: Not reported
Spill Date: 10/18/1978
Spill Time: 11:00
Reported to Department Date: 10/18/78
Reported to Department Time: Not reported
SWIS: 26
Spiller Contact: Not reported
Spiller Phone: Not reported
Spiller Extension: Not reported
Spiller Name: RAE OIL COMPANY
Spiller Address: 195 ST PAUL BOULEVARD
Spiller City,St,Zip: ROCHESTER
Facility Contact: Not reported
Facility Phone: Not reported
Facility Extension: Not reported
Spill Cause: Tank Overfill
Resource Affectd: In Sewer
Water Affected: SANITARY SEWER
Spill Source: Private Dwelling
Spill Notifier: Local Agency
PBS Number: Not reported
Cleanup Ceased: 10/18/78
Cleanup Meets Standard: True
Last Inspection: / /
Recommended Penalty: Penalty Not Recommended
Spiller Cleanup Date: / /
Enforcement Date: / /
Investigation Complete: 10/18/78
UST Involvement: False
Spill Class: Known release that creates potential for fire or hazard. DEC Response.
Willing Responsible Party. Corrective action taken.
Spill Closed Dt: 10/18/78
Date Region Sent Summary to Central Office: / /

Map ID
Direction
Distance
Elevation

MAP FINDINGS

Site

Database(s)

EDR ID Number
EPA ID Number

RAE OIL COMPANY (Continued)

S102678572

Corrective Action Plan Submitted: / /
Date Spill Entered In Computer Data File: 01/06/93
Time Spill Entered In Computer Data File: Not reported
Spill Record Last Update: 01/09/01
Is Updated: False
PBS Number: Not reported
Tank Number: Not reported
Tank Size: Not reported
Test Method: Not reported
Leak Rate Failed Tank: Not reported
Gross Leak Rate: Not reported
Material Class Type: Petroleum
Quantity Spilled: 200
Unkonwn Quantity Spilled: False
Units: Gallons
Quantity Recovered: 0
Unkonwn Quantity Recovered: False
Material: #2 FUEL OIL
Class Type: #2 FUEL OIL
Times Material Entry In File: 24464
CAS Number: Not reported
Last Date: 19941207
DEC Remarks: FIRE DEPARTMENT FLUSHED OIL TO CATCH BASINS IN ALLEY BEHIND BUILDING WHICH
ENETER SEWER SYSTEM IN CITY. 1/8/01: PAPER FILE REMOVED AS PER RECORD
RETENTION POLICY.
Spill Cause: RAE OIL CO. OVERFILLED HOME HEATING OIL TANK CAUSING NO. 2 FUEL OIL TO FLOW OUT
OF VENT PIPE AND INTO COMBINED SEWER TO VAN CARE STP.

71
ENE
1/4-1/2
0.418 mi.
2210 ft.

**NATIONAL AMBULANCE/SCH 58
200 UNIVERSITY AVENUE
ROCHESTER, NY**

**LTANKS S100879019
HIST LTANKS N/A**

**Relative:
Lower**

LTANKS:

**Actual:
520 ft.**

Site ID: 105551
Spill Date: 07/04/90
Facility Addr2: Not reported
Facility ID: 9009284
Program Number: 9009284
SWIS: 2814
Region of Spill: 8
Investigator: TPWALSH
Referred To: Not reported
Reported to Dept: 11/26/90
CID: 28
Spill Cause: Tank Failure
Water Affected: Not reported
Spill Source: Commercial/Industrial
Spill Notifier: Other
Cleanup Ceased: / /
Cleanup Meets Standard: False
Last Inspection: / /
Recommended Penalty: Penalty Not Recommended
UST Involvement: True
Spill Class: Known release that creates a file or hazard. DEC Response. Willing
Responsible Party. Corrective action taken.
Spill Closed Dt: 05/21/03

Map ID
Direction
Distance
Elevation

MAP FINDINGS

Site

Database(s)

EDR ID Number
EPA ID Number

NATIONAL AMBULANCE/SCH 58 (Continued)

S100879019

Remediation Phase: 0
Date Entered In Computer: 11/29/90
Spill Record Last Update: 05/21/03
Spille Namer: Not reported
Spiller Company: NATIONAL AMBULANCE
Spiller Phone: Not reported
Spiller Extention: Not reported
Spiller Address: 177 UNIVERSITY AVENUE
Spiller City,St,Zip: ROCHESTER, ZZ
Spiller County: 001
Spiller Contact: Not reported
Spiller Phone: Not reported
Spiller Extention: Not reported
DEC Region: 8
Program Number: 9009284
DER Facility ID: 93102
Site ID: 105551
Operable Unit ID: 946479
Operable Unit: 01
Material ID: 429508
Material Code: 0009
Material Name: Gasoline
Case No.: Not reported
Material FA: Petroleum
Quantity: 0.00
Units: Gallons
Recovered: 0.00
Resource Affected: Sewer
Oxygenate: False
Site ID: Not reported
Spill Tank Test: Not reported
Tank Number: Not reported
Tank Size: Not reported
Test Method: Not reported
Leak Rate: Not reported
Gross Fail: Not reported
Modified By: Not reported
Last Modified: Not reported
Test Method: Not reported
DEC Memo: Not reported
Remarks: Not reported

HIST LTANKS:

Region of Spill: 8
Spill Number: 9009284
Investigator: TW
Caller Name: Not reported
Caller Agency: Not reported
Caller Phone: Not reported
Caller Extension: Not reported
Notifier Name: Not reported
Notifier Agency: Not reported
Notifier Phone: Not reported
Notifier Extension: Not reported
Spill Date: 07/04/1990
Spill Time: 12:00
Reported to Department Date: 11/26/90

Map ID
Direction
Distance
Elevation

MAP FINDINGS

Site

Database(s)

EDR ID Number
EPA ID Number

NATIONAL AMBULANCE/SCH 58 (Continued)

S100879019

Reported to Department Time: 10:45
SWIS: 26
Spiller Contact: Not reported
Spiller Phone: Not reported
Spiller Extention: Not reported
Spiller Name: NATIONAL AMBULANCE
Spiller Address: 177 UNIVERSITY AVENUE
Spiller City,St,Zip: ROCHESTER
Facility Contact: Not reported
Facility Phone: Not reported
Facility Extention: Not reported
Spill Cause: Tank Failure
Resource Affectd: In Sewer
Water Affected: Not reported
Spill Source: Other Commercial/Industrial
Spill Notifier: Other
PBS Number: Not reported
Cleanup Ceased: / /
Cleanup Meets Standard: False
Last Inspection: / /
Recommended Penalty: Penalty Not Recommended
Spiller Cleanup Date: / /
Enforcement Date: / /
Investigation Complete: / /
UST Involvement: True
Spill Class: Known release that creates a file or hazard. DEC Response. Willing
Responsible Party. Corrective action taken.
Spill Closed Dt: / /
Date Region Sent Summary to Central Office: 03/10/94
Corrective Action Plan Submitted: / /
Date Spill Entered In Computer Data File: 11/29/90
Time Spill Entered In Computer Data File: Not reported
Spill Record Last Update: 01/11/96
Is Updated: False
PBS Number: Not reported
Tank Number: Not reported
Tank Size: Not reported
Test Method: Not reported
Leak Rate Failed Tank: Not reported
Gross Leak Rate: Not reported
Material Class Type: Petroleum
Quantity Spilled: 0
Unkonwn Quantity Spilled: False
Units: Gallons
Quantity Recovered: 0
Unkonwn Quantity Recovered: False
Material: GASOLINE
Class Type: GASOLINE
Times Material Entry In File: 21329
CAS Number: Not reported
Last Date: 19940929
DEC Remarks: / / : . 01/02/91: P. MILLER TELCONW/J. MACKECKNIE-A.E.S. SYSTEM IS NOW
OPERATIONAL, WELLS WILL BE DEVELOPED AND SAMPLING PORT ON VAPOR EXTRACTION
EFFLUENT INSTALLED. 01/04/91: P. MILLER TELCON W/JIM MACKECKNIE-A.E.S. CHECKED
EFFLUENT FROM V.E.S.,ABOUT 10 PPM INDICATED WITH DRAEGER TUBE AND SOME ODOR
NOTICED. 11/26/90: P. MILLER TELCON W/ED YURKSTAS, THINKS THE CAUSE OF ODORS
MAY BE LEAKING LINES OR SLOPPY HOUSEKEEPING. YURKSTAS WILL FOLLOW-UP W/GREG

Map ID
Direction
Distance
Elevation

MAP FINDINGS

Site

Database(s)

EDR ID Number
EPA ID Number

NATIONAL AMBULANCE/SCH 58 (Continued)

S100879019

BEYLER CONTACT OFFICE WHEN MORE IS KNOWN. 11/26/90: MONROE COUNTY PURE WATERS HAS BEEN MONITORING SEWER DAILY HAS NOTED PRODUCT IN SEWER. THERE WAS A SPILL AT NATION AMBULANCE REPORTED TO DOT 03-28-83. 11/27/90: P. MILLER ON SITE. NATIONAL AMBULANCE HAVING TANKS TESTED BY OKAR EQUIPMENT. 11/29/90: P. MILLER ON SITE. RECORD SEVERAL HIGH READINGS IN SCHOOL 58 W/HNU-PID. ED YURSTAS AND DAVE DUFORD ALSO ON SITE. NATIONAL AMBULANCE HAS NOT COMPLETED TESTING OF TANKS. 11/29/90: DAVE DUFORD OFFICE: 262-8405. HOME: 247-3032. PAGER: 238-0118. ROCHESTER CITY SCHOOL DISTRICT, ENVIRONMENTAL SAFETY OFFICE, 131 WEST BROAD ST., ROCHESTER, 14614. 11/30/90: P. MILLER TELCON W/ED YURKSTAS - MCHOD. CHECKED SCHOOL WITH DAVE NAPIER S TIP-PID. READINGS HIGHER IN MOST AREAS THAN PREVIOUS DAY. 11/30/90: P. MILLER TELCON W/MIKE LAUGHLIN - OKAR EQUIP. DEISEL TANK WOULD NOT HOLD PRODUCT IN FILL PORT. WILL HAVE TO BE DUG UP AND REPAIRED TO PERFORM TEST. 12/03/90: SET UP EMERGENCY STAKE OUT FOR 9:00 AM ON 12-05-90. SITE 681032. P. MILLER WILL MEET WITH A.E.S. TO DISCUSS REMEDIATION. 12/04/90: P. MILLER ON SITE. MET W/ED JONES, TIM MACKECKNIE OF AES AND DAVE DUFORD OF ROCHESTER CITY SCHOOLS TO DISCUSS INVESTIGATION/REMEDATION PLANS. 12/05/90: P. MILLER ON SITE; A.E.S. CONDUCTING SOIL VAPOR SURVEY. MILLER, DR. ANDREW DENIGER ED YURKSTAS - MCDOH, DAVE DUFORD MEET W/STAFF OF SCHOOL 58 TO EXPLAIN INVESTIGATION/REMEDATION OF ODORS. 12/19/90: P. MILLER TELCON W/ED YURKSTAS, MCDOH; FAN IN GYM NOT POWERFUL ENOUGH TO OVERCOME FRICTION OF NEW DUCT WORK. ODORS ARE WORSE IN BUILDING. 12/19/90: P. MILLER CONTACTS MARY ELLEN HOVELEY OF LOZIER TO TAKE CANISTER SAMPLE AT SCHOOL TO DETERMINE TYPE OF ODORS ENTERING SCHOOL. I ASK HER TO ANALYZE FOR MTBE AS WELL. 12/19/90: INDOOR AIR SAMPLING SET FOR DEC. 28, 1990 AT 0900 HRS AS PER HYSDOH PROTOCOLS. 12/19/90: P. MILLER TELCON W/ED JONES, AES. THEY WILL GET PROPERLY SIZED FAN FOR GYM AREA. AES WILL ALSO GET CITY PERMIT TO INSTALL MONITORING WELLS ON CITY PROPERTY. 12/19/90: P. MILLER TELCON W/MIKE SCHIFANO, MC PURE WATERS. I ASK HIM IF FREE PRODUCT ENCOUNTERED IN SEWER TO TAKE SAMPLE AND BRING TO LOZIER'S FOR FINGERPRINT ANALYSIS. 12/19/90: P. MILLER TELCON W/DAVE NAPIER. ASK HIM TO OVERSEE INDOOR AIR SAMPLING AT SCHOOL 58 ON 12/28/90 AT 9:00 AM. 12/19/90: P. MILLER TELCON W/DAVE DUFORD. I BRING HIM UP TO DATE ON STATUS OF WORK AT SCHOOL 58. 12/20/90: P. MILLER ON SITE. SLIGHT ODORS IN SCHOOL, MOSTLY NEAR GYM IN HALLWAY LEADING TO GYM. 12/20/90: P. MILLER TELCON W/JIM MCKECKNIE. 105 PPM DETECTED IN SOIL VAPOR IN NW OF CRAWL SPACE, SW CORNER 100 PPM, 8' SOUTH OF NW CORNER 80 PPM. 12/20/90: P. MILLER TELCON W/YURKSTAS, MCDOH; ED DOUGHERTY, CITY OF ROCHESTER WILL HAVE SITE CHECKED ISSUE PERMIT TO DRILL 12-21-90. P. MILLER TELCON W/ED JONES AES; DRILLING SET FOR WEDNESDAY, DEC. 26, 1990. 12/20/90: P. MILLER TELCON W/MARY ELLEN HOVELEY, LOZIER LABS; AIR SAMPLES TAKEN IN SCHOOL 12-19-90 MATCH GASOLINE PATTERN. MTBE ALSO PRESENT IN SAMPLES. 12/26/90: C. HETTENBAUGH ON SITE. MONITORING WELL INSTALLATION UNDERWAY. SPLIT SPOON REFUSAL AT 9.8'. SMALL AMOUNT OF WATER ENCOUNTERED. 12/27/90: P. MILLER ON SITE. DECISION MADE TO PLACE WELLS IN OVERBURDEN NEXT TO STEPS AND DRILL SEPARATE WELLS INTO ROCK TO INCREASE EFFECTIVENESS OF VAPOR EXTRACTION. 12/27/90: P. MILLER ON SITE. DRILLING COMPLETE ON FIRST ROCK WELL IN FRONT OF SCHOOL. SECOND WELL TO BE INSTALLED 12-28-90. 12/28/90: P. MILLER TELCON W/ED YURKSTAS. CITY WILL NOT ALLOW PLACEMENT OF WELL IN BEECHER ST, TOO CLOSE TO GAS LINE. CONTRACTOR WILL TRY TO PLACE WELL AT 550 EAST MAIN ST PROPERTY'S PARKING LOT ON UNIVERSITY A. 01/02/91: P. MILLER TELCON W/TOM WALSH-ESQ, NIXON-HARGRAVES. NATIONAL AMBULANCE MAY DIG UP AREA AROUND TANKS TO TRY REMOVE CONTAMINATION. MONITORING WELL MAY STILL BE REQUIRED NEAR TANKS. 01/07/91: P. MILLER TELCON W/GEORGE HEISEL-NATIONAL AMBULANCE. PLAN TO TAKE OVER SPILL CLEANUP, LETTER WILL BE FORTHCOMING. 01/07/91: P. MILLER TELCON W/TOM WALSE-NIXON HARGRAVES, WILL SEND ACCEPTANCE OF RESPONSIBILITY LETTER BY 01-14-91, H A OF NY WILL PROBABLY BE CONTRACTOR. 01/07/91: P. MILLER TELCON W/ED JONES-AES, WILL PUT V.E.S. ON SEPARATE OUTLET. 01/10/91: P. MILLER TELCON W/JIM MACKECKNIE, AES. MACKECKNIE ON SITE @ SCHOOL 58-STRONG ODOR OF GASOLINE EMITTING FROM CATCH BASIN. 01/10/91: P. MILLER TELCON W/ROCHESTER FIRE DEPT, ASK THEM TO SEND CREW TO

Map ID
Direction
Distance
Elevation

MAP FINDINGS

Site

Database(s)

EDR ID Number
EPA ID Number

NATIONAL AMBULANCE/SCH 58 (Continued)

S100879019

FLUSH SEWER AND TAKE EXPLOSION READINGS. 01/11/91: P. MILLER TELCON W/BOB DILAURA, ROCHESTER FIRE SAFETY. MR. DILAURA RESPONDED TO SCHOOL 58 ON 01-10-91. SMELLED ODOR OF GASOLINE EMANATING FROM SEWER BUT DETECTED NOTHING ON THEIR INSTRUMENTS. 01/11/91: P. MILLER TELCON W/MIKE SHIFFANO, MONROE COUNTY PURE WATERS. WILL ARRANGE TO TELEVIEW SEWERS ON UNIVERSITY AVE BETWEEN SCIO MAIN STREETS. 01/14/91: P. MILLER TELCON W/JIM MACKECKNIE A.E.S. ASKED HIM TO HAVE CRAWL SPACE AROUND GYM SEALED AS WELL AS POSSIBLE AND HAVE FAN SHUT OFF OVERNIGHT, THEN TAKE READINGS THE FOLLOWING MORNING IN CRAWL SPACE. 01/16/91: P. MILLER ON SITE W/K.R. PENDRAGON, A.E.S. THEY ARE MONITORING WELLS. MW 2B NO PRODUCT, 9.52 DEPTH TO H2O, 10 NOT ACCESSIBLE, 3B NO PROD, 8.63 DEPTH TO H2O, 40 SCUMMY SHEEN, 3B NO PROD, 1.40 TO H2O. 01/16/91: A.E.S. DETECTED READINGS OF 100 PPM WITH DRAEGER TUBE ON EXHAUST OF VAPOR EXTRACTION. 01/16/91: P. MILLER B. FINSTER, DEC; DAVE NAPIER, NYSDOH; GEORGE HEISEL, NATIONAL AMBULANCE; TOM WALSH, NIXON HARGRAVES; VINCE DICK, H A OF NY MEET TO DISCUSS SCHOOL 58 REMEDIATION. 01/16/91: NATIONAL AMBULANCE AGREES TO TAKE OVER REMEDIATION WITH NYSDEC AND DEPT OF HEALTH APPROVAL. 01/24/91: P. MILLER ON SITE. CHECKED W/PRINCIPAL LEWIS, NO ODORS NOTICED I SCHOOL LATELY. WELL ACROSS STREET AT NATIONAL AMBULANCE HAS BEEN INSTALLED. 01/25/91: P. MILLER TELCON W/V. DICK OF H A OF NY, MONITORING WELL INSTALLATION COMPLETE. STRONG ODORS NOTED IN SPLIT SPOONS NEAR BEDROCK INTERFACE SHEEN IN DRILLING WATER DURING ROCK BORING. 02/05/91: P. MILLER TELCON W/VINCE DICK, H A; REPLACEMENT FAN FOR GYM AREA TO BE INSTALLED 02-08-91. UNIT WILL CONSIST OF 12 RIGID PIPING TO FAN AND 12 DUCT UP SIDE OF BUILDING. 02/05/91: NO PRODUCT YET FOUND IN WELL AT NATIONAL AMBULANCE. LATEST HNU READINGS AT SCHOOL: 30 PPM INTO BLOWER, AND AT EXHAUST, 7-10 PPM IN GYM CRAWL SPACE, <5 PPM IN SPRINKLER ROOM. 02/07/91: DUE TO DISPUTE OVER BILL, A.E.S. SUBMITS PAYMENT PACKAGE TO NYSDEC FOR PAYMENT. NATIONAL AMBULANCE AT SITE AGREES TO PAY 20,000 TO A.E.S. FOR WORK PERFORMED TO DATE. 02/12/91: A.E.S. AGREES TO ACCEPT NATIONAL AMBULANCE'S OFFER. 02/26/91: P. MILLER TELCON W/GEORGE HEISEL; VENT FOR CRAWL SPACE WILL BE INSTALLED AS SOON AS APPROVAL FROM SCHOOL DISTRICT IS GRANTED. HNU MONITORING AT SCHOOL SHOULD BE CHECKED BY ANOTHER PARTY PERIODICALLY. 02/26/91: P. MILLER TELCON W/VINCE DICK, H A OF NY; PRODUCT PUMP IS REMOVING MOSTLY WATER AS RECHARGE OF PRODUCT TO RECOVERY WELL IS TOO SLOW. FOR PRESENT TIME PRODUCT IN WELLS WILL BE HAND BAILED. 03/13/91: P. MILLER ON SITE WITH DAVE NAPIER, NYSDOH. CHECKED WELLS, V.E.S. ROOMS AT SCHOOL 58 WITH PHOTOVAC P.D. MAX 56 PPM AT SEWER GRATE IN FRONT OF NATIONAL AMBULANCE. 05/31/91: P. MILLER TELCON W/VINCE DICK; SITE MONITORING TO BE REDUCED TO ONCE A WEEK UNTIL SCHOOL IS OUT. DURING SUMMER BREAK, TWICE MONTHLY MONITORING WILL BE PERFORMED. 06/06/91: P. MILLER TELCON W/ED YURSTAS, MCHDOH; TEACHERS AT SCHOOL ARE HAVE BEEN COMPLAINING OF ODORS IN SCHOOL CLASSROOMS 17B 18B WHICH ARE ACROSS COURTYARD FROM SCHOOL 58. 06/06/91: ODORS IN 18B SEEM TO BE COMING FROM FLOOR DRAIN. 10/11/91: P. MILLER ON SITE; TOURED SCHOOL 14/58 MONITORING POINTS W/JIM MARSHNER OF H A OF NY. SLIGHT ODOR IN PSYCHOLOGISTS ROOM, ABOUT 4 PPM W/HNU. 10/11/91: V.E.S. PULLING 90 PPM. MS GRACIELA PEREZ, PRINCIPAL OF SCHOOL 14 DISCUSSED GASOLINE ODOR PROBLEMS. 10/25/91: P. MILLER MEETS WITH REPS OF NATIONAL AMBULANCE, H A OF NY, MCHDOH, AND RCSD TO DISCUSS REMEDIATION AT SCHOOL. 10/25/91: P. MILLER MET W/NATIONAL AMBULANCE, MCHD, RCSD, H A OF NY TO DISCUSS FUTURE REMEDIATION CURRENT CONCERNS. SEVERAL ACTION PLANS OUTLINE FOR FURTHER WORK TO BE CONDUCTED PRIOR TO NEXT MTG - 11/22/91. 11/22/91: P. MILLER MET AT NATIONAL AMBULANCE WITH REPS OF MCHD, RCSD, NIXON-HARGRAVES, H A OF NY NATIONAL AMBULANCE TO DISCUSS REMEDIATION. ROOF DRAINS/VENTS IDENTIFIED AS SOURCE OF GASOLINE ODORS... 11/22/91: FLOOR DRAINS IN BUILDING WILL BE PLUGGED WITH DOLLAR PLUGS SUPPLIED BY NATIONAL AMBULANCE. 12/18/91: P. MILLER ON SITE WITH JIM TALPEY - H A, D. DUFORD - RCSD, G. HEISEL - NAT. AMB., TOOK BAG SAMPLES IN THREE LOCATIONS. 01/16/92: P. MILLER MET WITH YURKSTAS, NAPIER, DUFORD AND KOSTICH TO DISCUSS REMEDIATION OF SITE. 01/31/92: P. MILLER TELCON W/TOM WALSH; GASOLINE FOUND IN MW AT NATIONAL AMBULANCE FOLLOWING VAPOR EXTRACTION PILOT TEST PERFORMED BY H A. 05/01/92: P. MILLER TELCON W/ED YURKSTAS OF MCHD;

Map ID
Direction
Distance
Elevation

MAP FINDINGS

Site

Database(s)

EDR ID Number
EPA ID Number

NATIONAL AMBULANCE/SCH 58 (Continued)

S100879019

INVESTIGATED ODORS AT SCHOOL. ODORS SEEM TO BE COMING FROM FLOOR DRAINS IN STORE ROOM. VAPORS MAY BE TRANSMITTED BY TRENCH 1.5 FT BELOW FLOOR LEVEL IN SCHOOL 14. 05/12/92: > 1000 PPM WITH HNU IN SOME FLOOR DRAINS AND SOME ROOF VENTS. 07/20/92: D TILTON ON SITE. B D CONTRCTOR TANK 022 REMOVED. 003 TO BE REMOVED LATER TODAY. 07-21 B D TO REMOVE 004 005. TAKE SAMPLES OF SOIL AND INSTALL VAPOR EXTRACTION SYSTEM. 07/23/92: P MILLER ON SITE; OBSERVED EXCAVATION FROM 6 UST S REMOVED PREVIOUS TWO DAYS. FILM OF PRODUCT ON STANDING WATER IN EXCAVATION. V.E.S. PARTIALLY IN PLACE. 10/22/92: P MILLER TELCON W/VINCE DICK OF H A; V.E.S. RUNNING FOR ABOUT 3 WEEKS, EMISSIONS >1000 PPM. 12/04/92: V.E.S. BLOWER BROKEN DOWN AT NATIONAL AMBULANCE AS PER VINCE DICK. HOPE TO HAVE REPAIRED IN A FEW DAYS. 09/28/95: This is additional information about material spilled from the translation of the old spill file: FUMES IN SEWERS.

Spill Cause: PRINCIPAL AT SCHOOL 58 WROTE LETTER TO CALLER COMPLAINING OF FUMES IN SCHOOL BLDG. SUSPECT SOURCE MAY BE NATIONAL AMBULANCE PROPERTY, ACROSS THE STREET AT 177 UNIVERSITY AVE.

72
SSE
1/4-1/2
0.437 mi.
2308 ft.

YATTEAU (TOM) PROPERTY
300 BROADWAY
ROCHESTER, NY 14607

LTANKS S107523663
N/A

Relative:
Lower

LTANKS:

Actual:
518 ft.

Site ID: 358661
Spill Date: 01/25/06
Facility Addr2: Not reported
Facility ID: 0551537
Program Number: 0551537
SWIS: 2814
Region of Spill: 8
Investigator: MFZAMIAR
Referred To: Not reported
Reported to Dept: 01/25/06
CID: 28
Spill Cause: Tank Test Failure
Water Affected: Not reported
Spill Source: Commercial/Industrial
Spill Notifier: Other
Cleanup Ceased: / /
Cleanup Meets Standard: False
Last Inspection: / /
Recommended Penalty: Penalty Not Recommended
UST Involvement: False
Spill Class: Known release that creates potential for fire or hazard. DEC Response.
Willing Responsible Party. Corrective action taken.
Spill Closed Dt: / /
Remediation Phase: 1
Date Entered In Computer: 01/25/06
Spill Record Last Update: 01/22/08
Spille Namer: Not reported
Spiller Company: TOM YATTEAU
Spiller Phone: Not reported
Spiller Extention: Not reported
Spiller Address: 300 BROADWAY
Spiller City,St,Zip: ROCHESTER, NY 14607
Spiller County: 001
Spiller Contact: TOM YATTEAU
Spiller Phone: (585) 423-6300

Map ID
Direction
Distance
Elevation

MAP FINDINGS

Site

Database(s)

EDR ID Number
EPA ID Number

YATTEAU (TOM) PROPERTY (Continued)

S107523663

Spiller Extention: Not reported
DEC Region: 8
Program Number: 0551537
DER Facility ID: 307078
Site ID: 358661
Operable Unit ID: 1115895
Operable Unit: 01
Material ID: 2106003
Material Code: 0001
Material Name: #2 Fuel Oil
Case No.: Not reported
Material FA: Petroleum
Quantity: 0.00
Units: Gallons
Recovered: 0.00
Resource Affected: Soil
Oxygenate: False
Site ID: Not reported
Spill Tank Test: Not reported
Tank Number: Not reported
Tank Size: Not reported
Test Method: Not reported
Leak Rate: Not reported
Gross Fail: Not reported
Modified By: Not reported
Last Modified: Not reported
Test Method: Not reported
DEC Memo: Not reported
Remarks: Not reported

**N73
WNW
1/4-1/2
0.441 mi.
2327 ft.**

**ROCHESTER GAS & ELECTRIC
84 ANDREWS STREET
ROCHESTER, NY**

Site 1 of 2 in cluster N

**LTANKS
HIST UST
NY Spills
NY Hist Spills
HIST LTANKS**

**U001850036
N/A**

**Relative:
Lower**

LTANKS:

**Actual:
490 ft.**

Site ID: 178973
Spill Date: 03/03/82
Facility Addr2: Not reported
Facility ID: 8181824
Program Number: 8181824
SWIS: 2814
Region of Spill: 8
Investigator: PCLINDEN
Referred To: Not reported
Reported to Dept: 03/08/82
CID: Not reported
Spill Cause: Tank Failure
Water Affected: SEWERS/GROUND WATER
Spill Source: Vessel
Spill Notifier: Fire Department
Cleanup Ceased: / /
Cleanup Meets Standard: False
Last Inspection: / /
Recommended Penalty: Penalty Not Recommended
UST Involvement: False
Spill Class: Known release that creates potential for fire or hazard. DEC Response.

Map ID
Direction
Distance
Elevation

MAP FINDINGS

Site

Database(s)

EDR ID Number
EPA ID Number

ROCHESTER GAS & ELECTRIC (Continued)

U001850036

Willing Responsible Party. Corrective action taken.
Spill Closed Dt: 03/15/82
Remediation Phase: 0
Date Entered In Computer: / /
Spill Record Last Update: 01/09/01
Spille Namer: JEFF WILLIAMS
Spiller Company: ROCHESTER GAS & ELECTRIC
Spiller Phone: Not reported
Spiller Extention: Not reported
Spiller Address: 84 ANDREWS STREET
Spiller City,St,Zip: ROCHESTER, NY
Spiller County: 001
Spiller Contact: GASOLINE
Spiller Phone: Not reported
Spiller Extention: Not reported
DEC Region: 8
Program Number: 8181824
DER Facility ID: 150236
Site ID: 178973
Operable Unit ID: 893646
Operable Unit: 01
Material ID: 484237
Material Code: 0066A
Material Name: UNKNOWN PETROLEUM
Case No.: Not reported
Material FA: Petroleum
Quantity: 0.00
Units: Gallons
Recovered: 0.00
Resource Affected: Sewer
Oxygenate: False
Site ID: Not reported
Spill Tank Test: Not reported
Tank Number: Not reported
Tank Size: Not reported
Test Method: Not reported
Leak Rate: Not reported
Gross Fail: Not reported
Modified By: Not reported
Last Modified: Not reported
Test Method: Not reported
DEC Memo: Not reported
Remarks: Not reported

Site ID: 238388
Spill Date: 10/31/94
Facility Addr2: Not reported
Facility ID: 9410290
Program Number: 9410290
SWIS: 2814
Region of Spill: 8
Investigator: MFZAMIAR
Referred To: Not reported
Reported to Dept: 10/31/94
CID: 28
Spill Cause: Tank Failure
Water Affected: Not reported

Map ID
Direction
Distance
Elevation

MAP FINDINGS

Site

Database(s)

EDR ID Number
EPA ID Number

ROCHESTER GAS & ELECTRIC (Continued)

U001850036

Spill Source: Non Major Facility > 1,100 gal
Spill Notifier: Responsible Party
Cleanup Ceased: / /
Cleanup Meets Standard: False
Last Inspection: / /
Recommended Penalty: Penalty Not Recommended
UST Involvement: True
Spill Class: Known release that creates potential for fire or hazard. DEC Response.
Willing Responsible Party. Corrective action taken.
Spill Closed Dt: 12/18/96
Remediation Phase: 0
Date Entered In Computer: 11/02/94
Spill Record Last Update: 02/17/04
Spille Namer: Not reported
Spiller Company: ROCHESTER GAS & ELECTRIC
Spiller Phone: (716) 771-4176
Spiller Extention: Not reported
Spiller Address: Not reported
Spiller City,St,Zip: NY
Spiller County: 999
Spiller Contact: Not reported
Spiller Phone: Not reported
Spiller Extention: Not reported
DEC Region: 8
Program Number: 9410290
DER Facility ID: 196317
Site ID: 238388
Operable Unit ID: 1004204
Operable Unit: 01
Material ID: 376162
Material Code: 0009
Material Name: Gasoline
Case No.: Not reported
Material FA: Petroleum
Quantity: 0.00
Units: Gallons
Recovered: 0.00
Resource Affected: Soil
Oxygenate: False
Site ID: 238388
Spill Tank Test: 1543307
Tank Number: 106
Tank Size: 0
Test Method: 00
Leak Rate: 0.00
Gross Fail: Not reported
Modified By: Spills
Last Modified: 10/01/04
Test Method: Unknown
DEC Memo: Not reported
Remarks: Not reported

Site ID: 238387
Spill Date: 09/15/93
Facility Addr2: Not reported
Facility ID: 9307363
Program Number: 9307363

Map ID
Direction
Distance
Elevation

MAP FINDINGS

Site

Database(s)

EDR ID Number
EPA ID Number

ROCHESTER GAS & ELECTRIC (Continued)

U001850036

SWIS: 2814
Region of Spill: 8
Investigator: TPWALSH
Referred To: Not reported
Reported to Dept: 09/15/93
CID: 28
Spill Cause: Tank Failure
Water Affected: Not reported
Spill Source: Commercial/Industrial
Spill Notifier: Tank Tester
Cleanup Ceased: 11/19/93
Cleanup Meets Standard: True
Last Inspection: / /
Recommended Penalty: Penalty Not Recommended
UST Involvement: True
Spill Class: Known release that creates potential for fire or hazard. DEC Response.
Willing Responsible Party. Corrective action taken.
Spill Closed Dt: 11/19/93
Remediation Phase: 0
Date Entered In Computer: 09/22/93
Spill Record Last Update: 02/18/04
Spille Namer: Not reported
Spiller Company: ROCHESTER GAS & ELECTIC
Spiller Phone: (716) 724-8905
Spiller Extention: Not reported
Spiller Address: Not reported
Spiller City,St,Zip: ZZ
Spiller County: 001
Spiller Contact: Not reported
Spiller Phone: Not reported
Spiller Extention: Not reported
DEC Region: 8
Program Number: 9307363
DER Facility ID: 196317
Site ID: 238387
Operable Unit ID: 985817
Operable Unit: 01
Material ID: 393626
Material Code: 0009
Material Name: Gasoline
Case No.: Not reported
Material FA: Petroleum
Quantity: 0.00
Units: Gallons
Recovered: 0.00
Resource Affected: Soil
Oxygenate: False
Site ID: Not reported
Spill Tank Test: Not reported
Tank Number: Not reported
Tank Size: Not reported
Test Method: Not reported
Leak Rate: Not reported
Gross Fail: Not reported
Modified By: Not reported
Last Modified: Not reported
Test Method: Not reported

Map ID
Direction
Distance
Elevation

MAP FINDINGS

Site

Database(s)

EDR ID Number
EPA ID Number

ROCHESTER GAS & ELECTRIC (Continued)

U001850036

DEC Memo: Not reported
Remarks: Not reported

HIST UST:

PBS Number: 8-106429
SPDES Number: Not reported
Emergency Contact: WILLIAM MAGEE
Emergency Telephone: (716) 546-2700
Operator: ROCHESTER GAS & ELECTRIC CORP
Operator Telephone: (716) 546-2700
Owner Name: ROCHESTER GAS & ELECTRIC CORP
Owner Address: 89 EAST AVENUE
Owner City,St,Zip: ROCHESTER, NY 14649-0001
Owner Telephone: (716) 546-2700
Owner Type: Corporate/Commercial
Owner Subtype: Not reported
Mailing Name: ROCHESTER GAS & ELECTRIC CORP
Mailing Address: 89 EAST AVENUE
Mailing Address 2: Not reported
Mailing City,St,Zip: ROCHESTER, NY 14649-0001
Mailing Contact: JEFFREY L WILLIAMS
Mailing Telephone: (716) 546-2700
Owner Mark: First Owner
Facility Status: 2 - Unregulated by PBS (the total capacity is less than 1,101 gallons)
and Subpart 360-14.
Facility Addr2: Not reported
SWIS ID: 2614
Old PBS Number: Not reported
Facility Type: UTILITY
Inspected Date: Not reported
Inspector: Not reported
Inspection Result: Not reported
Federal ID: Not reported
Certification Flag: False
Certification Date: 06/01/1992
Expiration Date: 03/24/1997
Renew Flag: False
Renewal Date: Not reported
Total Capacity: 0
FAMT: True
Facility Screen: No Missing Data
Owner Screen: No Missing Data
Tank Screen: 0
Dead Letter: False
CBS Number: Not reported
Town or City: ROCHESTER (C)
County Code: 26
Town or City: 14
Region: 8

Tank Id: FA106
Tank Location: UNDERGROUND
Tank Status: Closed-Removed
Install Date: 19860301
Capacity (gals): 6000
Product Stored: UNLEADED GASOLINE
Tank Type: Steel/carbon steel

Map ID
Direction
Distance
Elevation

MAP FINDINGS

Site

Database(s)

EDR ID Number
EPA ID Number

ROCHESTER GAS & ELECTRIC (Continued)

U001850036

Tank Internal: Rubber Liner
Tank External: Sacrificial Anode
Pipe Location: Underground
Pipe Type: GALVANIZED STEEL
Pipe Internal: None
Pipe External: None
Second Containment: None
Leak Detection: Vapor Well
Overfill Prot: Float Vent Valve, Catch Basin
Dispenser: Suction
Date Tested: 09/01/1993
Next Test Date: Not reported
Missing Data for Tank: No Missing Data
Date Closed: 10/01/1994
Test Method: Petro-Tite
Deleted: False
Updated: True
Lat/long: Not reported

Tank Id: FA176
Tank Location: UNDERGROUND
Tank Status: Closed-Removed
Install Date: 19850601
Capacity (gals): 3000
Product Stored: DIESEL
Tank Type: Steel/carbon steel
Tank Internal: Rubber Liner
Tank External: Sacrificial Anode
Pipe Location: Underground
Pipe Type: STEEL/IRON
Pipe Internal: None
Pipe External: None
Second Containment: None
Leak Detection: Vapor Well
Overfill Prot: Float Vent Valve, Catch Basin
Dispenser: Submersible
Date Tested: 09/01/1993
Next Test Date: Not reported
Missing Data for Tank: No Missing Data
Date Closed: 10/01/1994
Test Method: Horner EZ Check
Deleted: False
Updated: True
Lat/long: Not reported

NY Spills:

Site ID: 238389
Facility Addr2: Not reported
Facility ID: 9605542
Spill Number: 9605542
Facility Type: ER
SWIS: 2814
Region of Spill: 8
Investigator: MFZAMIAR
Referred To: Not reported
Spill Date: 07/30/96

Map ID
Direction
Distance
Elevation

MAP FINDINGS

Site

Database(s)

EDR ID Number
EPA ID Number

ROCHESTER GAS & ELECTRIC (Continued)

U001850036

Reported to Dept: 07/30/96
CID: 28
Spill Cause: Other
Water Affected: Not reported
Spill Source: Commercial/Industrial
Spill Notifier: Citizen
Cleanup Ceased: / /
Cleanup Meets Std: False
Last Inspection: / /
Recommended Penalty: Penalty Not Recommended
UST Trust: False
Spill Class: Known release that creates potential for fire or hazard. DEC Response.
Willing Responsible Party. Corrective action taken.
Spill Closed Dt: 12/18/96
Remediation Phase: 0
Date Entered In Computer: 07/30/96
Spill Record Last Update: 02/11/04
Spiller Name: KEVIN HYLTON
Spiller Company: ROCHESTER GAS & ELECTRIC
Spiller Address: 84 ANDREWS STREET
Spiller City,St,Zip: ROCHESTER, ZZ
Spiller Company: 001
Spiller Phone: (716) 724-8428
Contact Name: KEVIN HYLTON
Contact Phone: (716) 724-8428
DEC Region: 8
Program Number: 9605542
DER Facility ID: 196317
Site ID: 238389
Operable Unit ID: 1036341
Operable Unit: 01
Material ID: 348283
Material Code: 0018A
Material Name: TAR
Case No.: Not reported
Material FA: Other
Quantity: 0.00
Units: Gallons
Recovered: 0.00
Resource Affected: Soil
Oxygenate: False
DEC Memo: Start DECRemark - 9605542 Prior to Sept, 2004 data translation this spill Lead
DEC Field was "MZ" 07/30/96 M J PEACHEY IS INVOLVED WITH THIS SPILL SITE AND
REMEDIAL ACTION PLAN IS BEING WORKED ON. 12/18/96 MZ SPOKE TO TODD CAFFOE
(DEC-HAZ. WASTE REMEDIATION) WHO STATED THAT RG&E IS PERFORMING A VOLUNTARY
INVESTIGATION AT THIS SITE WHICH HAS SIGNIFICANT COAL TAR CONTAMINATION. SPILL
REFERRED TO CAFFOE (HAZ WASTE REMEDIATION) FOR FOLLOW-UP. NO FURTHER ACTION BY
SPILLS. CLOSE. 02/11/04:PAPER FILE REVIEWED AND FORWARDED TO HAZ. WASTE
REMEDICATION FOR VERIFICATION OF FOLLOW-UP. END DECRemark - 9605542
Remarks: Start CallerRemark - 9605542 A tar residue has been seeping from a commercial
building that has not been in use for past two years. The business
responsible, has been out-of-service since 1880 per caller. END CallerRemark -
9605542
Site ID: 238386
Facility Addr2: Not reported
Facility ID: 8282308

Map ID
Direction
Distance
Elevation

MAP FINDINGS

Site

Database(s)

EDR ID Number
EPA ID Number

ROCHESTER GAS & ELECTRIC (Continued)

U001850036

Spill Number: 8282308
Facility Type: ER
SWIS: 2814
Region of Spill: 8
Investigator: BWFINSTE
Referred To: Not reported
Spill Date: 03/08/82
Reported to Dept: 03/08/82
CID: 28
Spill Cause: Unknown
Water Affected: Not reported
Spill Source: Commercial/Industrial
Spill Notifier: Health Department
Cleanup Ceased: 03/08/82
Cleanup Meets Std: False
Last Inspection: / /
Recommended Penalty: Penalty Not Recommended
UST Trust: False
Spill Class: Known release with minimal potential for fire or hazard. DEC Response.
Willing Responsible Party. Corrective action taken.
Spill Closed Dt: 03/08/82
Remediation Phase: 0
Date Entered In Computer: / /
Spill Record Last Update: 04/06/04
Spiller Name: Not reported
Spiller Company: ROCHESTER GAS & ELECTRIC
Spiller Address: Not reported
Spiller City,St,Zip: NY
Spiller Company: 999
Spiller Phone: Not reported
Contact Name: PAMELA CLAES
Contact Phone: Not reported
DEC Region: 8
Program Number: 8282308
DER Facility ID: 196317
Site ID: 238386
Operable Unit ID: 894303
Operable Unit: 01
Material ID: 559787
Material Code: 0009
Material Name: Gasoline
Case No.: Not reported
Material FA: Petroleum
Quantity: 0.00
Units: Gallons
Recovered: 0.00
Resource Affected: Soil
Oxygenate: False
DEC Memo: Start DECRemark - 8282308 Prior to Sept, 2004 data translation this spill Lead
DEC Field was "BF" 2004/02/19 - Spill Time was previously blank and replaced
with RCVD Time to fix a data translation problem... Bob Corcoran END
DECRemark - 8282308
Remarks: Start CallerRemark - 8282308 AN UNKNOWN AMOUNT OF GASOLINE SPILLED AT RG&E
MAINTENANCE GARAGE. 03/08/82 PAMELA CLAES, MCHD, RESPONDED TO SCENE. NO
FURTHER ACTION NEEDED. 04/06/04 PAPER FILE REMOVED PER FILE RETENTION
POLICY. END CallerRemark - 8282308

Map ID
Direction
Distance
Elevation

MAP FINDINGS

Site

Database(s)

EDR ID Number
EPA ID Number

ROCHESTER GAS & ELECTRIC (Continued)

U001850036

[Click this hyperlink](#) while viewing on your computer to access additional NY_SPILL: detail in the EDR Site Report.

NY Hist Spills:

Region of Spill: 8
Spill Number: 9605542
Investigator: MZ
Caller Name: Not reported
Caller Agency: Not reported
Caller Phone: Not reported
Notifier Name: Not reported
Notifier Agency: Not reported
Notifier Phone: Not reported
Spill Date/Time: 07/30/1996 11:00
Reported to Dept Date/Time: 07/30/96 15:39
SWIS: 26
Spiller Name: ROCHESTER GAS & ELECTRIC
Spiller Contact: KEVIN HYLTON
Spiller Phone: (716) 724-8428
Spiller Contact: KEVIN HYLTON
Spiller Phone: (716) 724-8428
Spiller Address: 84 ANDREWS STREET
Spiller City,St,Zip: ROCHESTER
Spill Cause: Other
Reported to Dept: On Land
Water Affected: Not reported
Spill Source: 01
Spill Notifier: Citizen
PBS Number: Not reported
Cleanup Ceased: / /
Cleanup Meets Std: False
Last Inspection: / /
Recommended Penalty: Penalty Not Recommended
Spiller Cleanup Dt: / /
Enforcement Date: / /
Invstgn Complete: / /
UST Involvement: False
Spill Class: Known release that creates potential for fire or hazard. DEC Response.
Willing Responsible Party. Corrective action taken.
Spill Closed Dt: 12/18/96
Corrective Action Plan Submitted: / /
Date Region Sent Summary to Central Office: / /
Date Spill Entered In Computer Data File: 07/30/96
Date Spill Entered In Computer Data File: Not reported
Update Date: 10/08/98
Is Updated: False
PBS Number: Not reported
Tank Number: Not reported
Tank Size: Not reported
Test Method: Not reported
Leak Rate Failed Tank: Not reported
Gross Leak Rate: Not reported
Material Class Type: Petroleum
Quantity Spilled: 0
Unkonwn Quantity Spilled: True
Units: Gallons

Map ID
Direction
Distance
Elevation

MAP FINDINGS

Site

Database(s)

EDR ID Number
EPA ID Number

ROCHESTER GAS & ELECTRIC (Continued)

U001850036

Quantity Recovered: 0
Unkonwn Quantity Recovered: True
Material: TAR
Class Type: TAR
Times Material Entry In File: 141
CAS Number: Not reported
Last Date: 19940728
DEC Remarks: 07/30/96 M J PEACHEY IS INVOLVED WITH THIS SPILL SITE AND REMEDIAL ACTION PLAN IS BEING WORKED ON. 12/18/96 MZ SPOKE TO TODD CAFFOE DEC-HAZ. WASTE REMEDIATION) WHO STATED THAT RG E IS PERFORMING A VOLUNTARY INVESTIGATION AT THIS SITE WHICH HASSIGNIFICANT COAL TAR CONTAMINATION. SPILL REFERED TO CAFFOE HAZ WASTE REMEDIATION) FOR FOLLOW-UP. NO FURTHER ACTION BY SPILLS. CLOSE.
Remark: A tar residue has been seeping from a commercial building that has not been in use for past two years. The business responsible, has been out-of-service since 1880 per caller.

Region of Spill: 8
Spill Number: 8282308
Investigator: Not reported
Caller Name: Not reported
Caller Agency: Not reported
Caller Phone: Not reported
Notifier Name: Not reported
Notifier Agency: Not reported
Notifier Phone: Not reported
Spill Date/Time: / /
Reported to Dept Date/Time: 03/08/82 12:00
SWIS: Not reported
Spiller Name: Not reported
Spiller Contact: Not reported
Spiller Phone: Not reported
Spiller Address: Not reported
Spiller City,St,Zip: Not reported
Spill Cause: Not reported
Reported to Dept: Not reported
Water Affected: Not reported
Spill Source: Not reported
Spill Notifier: Not reported
PBS Number: Not reported
Cleanup Ceased: / /
Cleanup Meets Std: False
Last Inspection: / /
Recommended Penalty: Penalty Not Recommended
Spiller Cleanup Dt: / /
Enforcement Date: / /
Invstgn Complete: / /
UST Involvement: False
Spill Class: Not reported
Spill Closed Dt: / /
Corrective Action Plan Submitted: / /
Date Region Sent Summary to Central Office: / /
Date Spill Entered In Computer Data File: / /
Date Spill Entered In Computer Data File: Not reported
Update Date: / /
Is Updated: False
PBS Number: Not reported
Tank Number: Not reported

Map ID
Direction
Distance
Elevation

MAP FINDINGS

Site

Database(s)

EDR ID Number
EPA ID Number

ROCHESTER GAS & ELECTRIC (Continued)

U001850036

Tank Size: Not reported
Test Method: Not reported
Leak Rate Failed Tank: Not reported
Gross Leak Rate: Not reported
Material Class Type: Not reported
Quantity Spilled: Not reported
Unkonwn Quantity Spilled: Not reported
Units: Not reported
Quantity Recovered: Not reported
Unkonwn Quantity Recovered: Not reported
Material: Not reported
Class Type: Not reported
Times Material Entry In File: Not reported
CAS Number: Not reported
Last Date: Not reported
DEC Remarks: Not reported
Remark: Not reported

HIST LTANKS:

Region of Spill: 8
Spill Number: 8181824
Investigator: PL
Caller Name: Not reported
Caller Agency: Not reported
Caller Phone: Not reported
Caller Extension: Not reported
Notifier Name: Not reported
Notifier Agency: Not reported
Notifier Phone: Not reported
Notifier Extension: Not reported
Spill Date: 03/03/1982
Spill Time: 12:00
Reported to Department Date: 03/08/82
Reported to Department Time: 15:00
SWIS: 26
Spiller Contact: GASOLINE
Spiller Phone: Not reported
Spiller Extention: Not reported
Spiller Name: ROCHESTER GAS & ELECTRIC
Spiller Address: 84 ANDREWS STREET
Spiller City,St,Zip: ROCHESTER, NY
Facility Contact: JEFF WILLIAMS
Facility Phone: Not reported
Facility Extention: Not reported
Spill Cause: Tank Failure
Resource Affectd: In Sewer
Water Affected: SEWERS/GROUND WATER
Spill Source: Vessel
Spill Notifier: Fire Department
PBS Number: Not reported
Cleanup Ceased: / /
Cleanup Meets Standard: False
Last Inspection: / /
Recommended Penalty: Penalty Not Recommended
Spiller Cleanup Date: / /
Enforcement Date: / /
Investigation Complete: / /

Map ID
Direction
Distance
Elevation

MAP FINDINGS

Site

Database(s)

EDR ID Number
EPA ID Number

ROCHESTER GAS & ELECTRIC (Continued)

U001850036

UST Involvement: False
Spill Class: Known release that creates potential for fire or hazard. DEC Response.
Willing Responsible Party. Corrective action taken.
Spill Closed Dt: 03/15/82
Date Region Sent Summary to Central Office: / /
Corrective Action Plan Submitted: / /
Date Spill Entered In Computer Data File: / /
Time Spill Entered In Computer Data File: Not reported
Spill Record Last Update: 01/09/01
Is Updated: False
PBS Number: Not reported
Tank Number: Not reported
Tank Size: Not reported
Test Method: Not reported
Leak Rate Failed Tank: Not reported
Gross Leak Rate: Not reported
Material Class Type: Petroleum
Quantity Spilled: 0
Unkonwn Quantity Spilled: False
Units: Gallons
Quantity Recovered: 0
Unkonwn Quantity Recovered: False
Material: UNKNOWN PETROLEUM
Class Type: UNKNOWN PETROLEUM
Times Material Entry In File: 16414
CAS Number: Not reported
Last Date: 19940929
DEC Remarks: 3/8/82: CITY PUMP AND TANK WILL BE TESTING TANK. 3/9/82: TEST INDICATED TANK
LEAKING. TANK CONTENTS EMPTIED IMMEDIATELY. 3/12/82: REMOVAL OF TANK BEGUN
(PARTIALLY UNCOVERED), BUT WILL REMAIN UNTIL REPLACED. 3/29/82: OLD TANK
REMOVED, NEW TANK INSTALLED. NO INDICATION OF PRODUCT IN GROUND. SOIL NOT
SATURATED. HOLE FOUND IN TANK. 1/9/01: PAPER FILE REMOVED AS PER RECORD
RETENTION POLICY.
Spill Cause: APPROXIMATELY 3 QUARTS PER MINUTE OF OIL WAS LEAKING FROM A 25 YEAR OLD 6,000
GALLON UNDERGROUND TANK AT ROCHESTER GAS ELECTRIC S FRONT STREET LOCATION.
Region of Spill: 8
Spill Number: 9410290
Investigator: MZ
Caller Name: Not reported
Caller Agency: Not reported
Caller Phone: Not reported
Caller Extension: Not reported
Notifier Name: Not reported
Notifier Agency: Not reported
Notifier Phone: Not reported
Notifier Extension: Not reported
Spill Date: 10/31/1994
Spill Time: 11:30
Reported to Department Date: 10/31/94
Reported to Department Time: 12:20
SWIS: 26
Spiller Contact: Not reported
Spiller Phone: Not reported
Spiller Extention: Not reported
Spiller Name: ROCHESTER GAS & ELECTRIC
Spiller Address: Not reported

Map ID
Direction
Distance
Elevation

MAP FINDINGS

Site

Database(s)

EDR ID Number
EPA ID Number

ROCHESTER GAS & ELECTRIC (Continued)

U001850036

Spiller City,St,Zip: Not reported
Facility Contact: Not reported
Facility Phone: (716) 771-4176
Facility Extension: Not reported
Spill Cause: Tank Failure
Resource Affectd: On Land
Water Affected: Not reported
Spill Source: Non Major Facility > 1,100 gallons
Spill Notifier: Responsible Party
PBS Number: 8-106429
Cleanup Ceased: / /
Cleanup Meets Standard: False
Last Inspection: / /
Recommended Penalty: Penalty Not Recommended
Spiller Cleanup Date: / /
Enforcement Date: / /
Investigation Complete: / /
UST Involvement: True
Spill Class: Known release that creates potential for fire or hazard. DEC Response.
Willing Responsible Party. Corrective action taken.
Spill Closed Dt: 12/18/96
Date Region Sent Summary to Central Office: / /
Corrective Action Plan Submitted: / /
Date Spill Entered In Computer Data File: 11/02/94
Time Spill Entered In Computer Data File: Not reported
Spill Record Last Update: 10/08/98
Is Updated: False
PBS Number: Not reported
Tank Number: 106
Tank Size: 0
Test Method: Not reported
Leak Rate Failed Tank: 0.00
Gross Leak Rate: Not reported
Material Class Type: Petroleum
Quantity Spilled: 0
Unkonwn Quantity Spilled: False
Units: Gallons
Quantity Recovered: 0
Unkonwn Quantity Recovered: False
Material: GASOLINE
Class Type: GASOLINE
Times Material Entry In File: 21329
CAS Number: Not reported
Last Date: 19940929
DEC Remarks: 10/31/94: RG E TO TAKE SAMPLES TO FINGERPRINT PRODUCT. HOLE LEFT OPEN FOR AT
LEAST ONE WEEK. 10/31/94: KEVIN HYLTON IS CONTACT 724-8428. 12/09/94: DHWR HAS
BEEN WORKING ON SITE. PROBLEM APPEARS TO BE A COMBINATION OF GASOLINE
MANUFACTURING GAS. RGE STATED THAT AREA WILL BE ADDRESSED AS PART OF DHWR
CLEANUP. 12.18/96 MZ SPOKE TO TODD CAFFOE HAZ WASTE REM.) WHO STATED THAT RG
E IS CURRENTLY DOING A VOLUNTARY INVESTIGATION AT THIS SITE WHICH HAS
SIGNIFICANT COAL TAR CONTAMINATION. SPILL REFERED TO HAZ WASTE REM. FOR
FOLLOW-UP. NO FURTHER ACTION BY SPILLS. CLOSE.
Spill Cause: WHILE REMOVING A 6000 GALLON UNDERGROUND GAS TANK, ROCHESTER GAS ELECTRIC
ENCOUNTERED CONTAMINATION. CALLER STATED THAT IN ADDITION TO GAS CONTAMINATION
THERE IS ALSO SOME DARK, TARRY-LIKE CONTAMINATION.
Region of Spill: 8

Map ID
Direction
Distance
Elevation

MAP FINDINGS

Site

Database(s)

EDR ID Number
EPA ID Number

ROCHESTER GAS & ELECTRIC (Continued)

U001850036

Spill Number: 9307363
Investigator: TW
Caller Name: Not reported
Caller Agency: Not reported
Caller Phone: Not reported
Caller Extension: Not reported
Notifier Name: Not reported
Notifier Agency: Not reported
Notifier Phone: Not reported
Notifier Extension: Not reported
Spill Date: 09/15/1993
Spill Time: 11:30
Reported to Department Date: 09/15/93
Reported to Department Time: 12:50
SWIS: 26
Spiller Contact: Not reported
Spiller Phone: Not reported
Spiller Extention: Not reported
Spiller Name: ROCHESTER GAS & ELECTIC
Spiller Address: Not reported
Spiller City,St,Zip: Not reported
Facility Contact: Not reported
Facility Phone: (716) 724-8905
Facility Extention: Not reported
Spill Cause: Tank Failure
Resource Affectd: On Land
Water Affected: Not reported
Spill Source: Other Commercial/Industrial
Spill Notifier: Tank Tester
PBS Number: Not reported
Cleanup Ceased: 11/19/93
Cleanup Meets Standard: True
Last Inspection: / /
Recommended Penalty: Penalty Not Recommended
Spiller Cleanup Date: / /
Enforcement Date: / /
Investigation Complete: / /
UST Involvement: True
Spill Class: Known release that creates potential for fire or hazard. DEC Response.
Willing Responsible Party. Corrective action taken.
Spill Closed Dt: 11/19/93
Date Region Sent Summary to Central Office: / /
Corrective Action Plan Submitted: / /
Date Spill Entered In Computer Data File: 09/22/93
Time Spill Entered In Computer Data File: Not reported
Spill Record Last Update: 10/08/98
Is Updated: False
PBS Number: Not reported
Tank Number: Not reported
Tank Size: Not reported
Test Method: Not reported
Leak Rate Failed Tank: Not reported
Gross Leak Rate: Not reported
Material Class Type: Petroleum
Quantity Spilled: 0
Unkonwn Quantity Spilled: False
Units: Gallons

Map ID
Direction
Distance
Elevation

MAP FINDINGS

Site

Database(s)

EDR ID Number
EPA ID Number

ROCHESTER GAS & ELECTRIC (Continued)

U001850036

Quantity Recovered: 0
Unkonwn Quantity Recovered: False
Material: GASOLINE
Class Type: GASOLINE
Times Material Entry In File: 21329
CAS Number: Not reported
Last Date: 19940929
DEC Remarks: 09/15/93: P MILLER TELCON W/BILL MCGEE; ADVISED HIM OF RESPONSIBILITY TO NOTIFY DEPT IF CONTAMINATION IS ENCOUNTERED. 11/19/93: PLASTIC COUPLING IN TANK SYSTEM WAS REPLACED W/BRASS FITTINGS. RETESTED PASSED. NO FURTHER ACTION NEEDED AT THIS TIME.
Spill Cause: A 6,000 GALLON GASOLINE TANK 106, WOULD NOT HOLD A VACUUM WITH A HORNER E-Z CHEK III. THE TANK IS TO BE DUG UP TOMORROW RETESTED FOLLOWING REPAIR. THE TANK INSTALLER THINKS THE LEAK IS FROM BUSHINGS ON THE TOP OF THE TANK.

74
ENE
1/4-1/2
0.445 mi.
2351 ft.

**BUDGET RENT A CAR
581-583 EAST MAIN STREET
ROCHESTER, NY**

**LTANKS S104276567
HIST LTANKS N/A**

**Relative:
Lower**

LTANKS:
Site ID: 287216
Spill Date: 06/20/89
Facility Addr2: Not reported
Facility ID: 8902893
Program Number: 8902893
SWIS: 2814
Region of Spill: 8
Investigator: MAGER
Referred To: Not reported
Reported to Dept: 06/20/89
CID: Not reported
Spill Cause: Tank Failure
Water Affected: Not reported
Spill Source: Commercial/Industrial
Spill Notifier: Other
Cleanup Ceased: 12/04/89
Cleanup Meets Standard: True
Last Inspection: / /
Recommended Penalty: Penalty Not Recommended
UST Involvement: False
Spill Class: Not reported
Spill Closed Dt: 12/04/89
Remediation Phase: 0
Date Entered In Computer: 06/21/89
Spill Record Last Update: 12/04/89
Spille Namer: Not reported
Spiller Company: BUDGET RENT A CAR
Spiller Phone: (716) 262-2320
Spiller Extention: Not reported
Spiller Address: 581-583 EAST MAIN STREET
Spiller City,St,Zip: ROCHESTER, NY
Spiller County: 001
Spiller Contact: Not reported
Spiller Phone: Not reported
Spiller Extention: Not reported
DEC Region: 8

**Actual:
524 ft.**

Map ID
Direction
Distance
Elevation

MAP FINDINGS

Site

Database(s)

EDR ID Number
EPA ID Number

BUDGET RENT A CAR (Continued)

S104276567

Program Number: 8902893
DER Facility ID: 232659
Site ID: 287216
Operable Unit ID: 930337
Operable Unit: 01
Material ID: 450569
Material Code: 0066A
Material Name: UNKNOWN PETROLEUM
Case No.: Not reported
Material FA: Petroleum
Quantity: 0.00
Units: Not reported
Recovered: 0.00
Resource Affected: Groundwater
Oxygenate: False
Site ID: Not reported
Spill Tank Test: Not reported
Tank Number: Not reported
Tank Size: Not reported
Test Method: Not reported
Leak Rate: Not reported
Gross Fail: Not reported
Modified By: Not reported
Last Modified: Not reported
Test Method: Not reported
DEC Memo: Not reported
Remarks: Not reported

HIST LTANKS:

Region of Spill: 8
Spill Number: 8902893
Investigator: DM
Caller Name: Not reported
Caller Agency: Not reported
Caller Phone: Not reported
Caller Extension: Not reported
Notifier Name: Not reported
Notifier Agency: Not reported
Notifier Phone: Not reported
Notifier Extension: Not reported
Spill Date: 06/20/1989
Spill Time: 10:00
Reported to Department Date: 06/20/89
Reported to Department Time: 11:30
SWIS: 26
Spiller Contact: Not reported
Spiller Phone: Not reported
Spiller Extension: Not reported
Spiller Name: BUDGET RENT A CAR
Spiller Address: 581-583 EAST MAIN STREET
Spiller City,St,Zip: ROCHESTER, NY
Facility Contact: Not reported
Facility Phone: (716) 262-2320
Facility Extension: Not reported
Spill Cause: Tank Failure
Resource Affectd: Groundwater
Water Affected: Not reported

Map ID
Direction
Distance
Elevation

MAP FINDINGS

Site

Database(s)

EDR ID Number
EPA ID Number

BUDGET RENT A CAR (Continued)

S104276567

Spill Source: Other Commercial/Industrial
Spill Notifier: Other
PBS Number: Not reported
Cleanup Ceased: 12/04/89
Cleanup Meets Standard: True
Last Inspection: / /
Recommended Penalty: Penalty Not Recommended
Spiller Cleanup Date: / /
Enforcement Date: / /
Investigation Complete: / /
UST Involvement: False
Spill Class: Not reported
Spill Closed Dt: 12/04/89
Date Region Sent Summary to Central Office: / /
Corrective Action Plan Submitted: / /
Date Spill Entered In Computer Data File: 06/21/89
Time Spill Entered In Computer Data File: Not reported
Spill Record Last Update: 12/04/89
Is Updated: False
PBS Number: Not reported
Tank Number: Not reported
Tank Size: Not reported
Test Method: Not reported
Leak Rate Failed Tank: Not reported
Gross Leak Rate: Not reported
Material Class Type: Petroleum
Quantity Spilled: 0
Unkonwn Quantity Spilled: False
Units: Not reported
Quantity Recovered: 0
Unkonwn Quantity Recovered: False
Material: UNKNOWN PETROLEUM
Class Type: UNKNOWN PETROLEUM
Times Material Entry In File: 16414
CAS Number: Not reported
Last Date: 19940929
DEC Remarks: 06/20/89: 06/20/89 CONTINUING THE INVESTIGATION AS PART OF ENVIRONMENTAL INVESTIGATION AT CHASE LINCOLN BANK S REQUEST. 11/29/89: 11-29-89 THREE 1000GAL UG TANKS REMOVED. BTX IN SOIL SURVEY WAS LESS THAN 30 PPM ACCORDING TO NICK HARDING. 09/28/95: This is additional information about material spilled from the translation of the old spill file: UNIDENTIFIED PETRO.
Spill Cause: SOIL STUDIES REVEALED ODORS - TANK ON SITE BELIEVES IT TO BE 1,000 GAL WHICH WAS FILLED WITH WATER. BELIEVE SOILS TO BE CONTAMINATED, BUT UNSURE OF LEVEL AT THIS TIME. SITE WAS GAS STATION IN 30S.

**N75
WNW
1/4-1/2
0.455 mi.
2405 ft.**

**ROCHESTER GAS & ELECTRIC
FRONT / ANDREWS STREET
ROCHESTER, NY**

Site 2 of 2 in cluster N

**LTANKS S105054409
HIST LTANKS N/A**

**Relative:
Lower**

LTANKS:
Site ID: 165739
Spill Date: 09/26/89
Facility Addr2: Not reported
Facility ID: 8906306
Program Number: 8906306
SWIS: 2814

**Actual:
489 ft.**

Map ID
Direction
Distance
Elevation

MAP FINDINGS

Site

Database(s)

EDR ID Number
EPA ID Number

ROCHESTER GAS & ELECTRIC (Continued)

S105054409

Region of Spill: 8
Investigator: BLUEY
Referred To: Not reported
Reported to Dept: 09/26/89
CID: Not reported
Spill Cause: Tank Failure
Water Affected: Not reported
Spill Source: Commercial/Industrial
Spill Notifier: Responsible Party
Cleanup Ceased: 09/27/89
Cleanup Meets Standard: True
Last Inspection: / /
Recommended Penalty: Penalty Not Recommended
UST Involvement: False
Spill Class: Not reported
Spill Closed Dt: 09/27/89
Remediation Phase: 0
Date Entered In Computer: 09/28/89
Spill Record Last Update: 08/24/98
Spille Namer: Not reported
Spiller Company: ROCHESTER GAS & ELECTRIC
Spiller Phone: (716) 724-8129
Spiller Extention: Not reported
Spiller Address: Not reported
Spiller City,St,Zip: ZZ
Spiller County: 001
Spiller Contact: Not reported
Spiller Phone: Not reported
Spiller Extention: Not reported
DEC Region: 8
Program Number: 8906306
DER Facility ID: 139671
Site ID: 165739
Operable Unit ID: 931389
Operable Unit: 01
Material ID: 446708
Material Code: 0064A
Material Name: UNKNOWN MATERIAL
Case No.: Not reported
Material FA: Other
Quantity: 0.00
Units: Pounds
Recovered: 0.00
Resource Affected: Groundwater
Oxygenate: False
Site ID: Not reported
Spill Tank Test: Not reported
Tank Number: Not reported
Tank Size: Not reported
Test Method: Not reported
Leak Rate: Not reported
Gross Fail: Not reported
Modified By: Not reported
Last Modified: Not reported
Test Method: Not reported
DEC Memo: Not reported
Remarks: Not reported

Map ID
Direction
Distance
Elevation

MAP FINDINGS

Site

Database(s)

EDR ID Number
EPA ID Number

ROCHESTER GAS & ELECTRIC (Continued)

S105054409

HIST LTANKS:

Region of Spill: 8
Spill Number: 8906306
Investigator: CB
Caller Name: Not reported
Caller Agency: Not reported
Caller Phone: Not reported
Caller Extension: Not reported
Notifier Name: Not reported
Notifier Agency: Not reported
Notifier Phone: Not reported
Notifier Extension: Not reported
Spill Date: 09/26/1989
Spill Time: 09:00
Reported to Department Date: 09/26/89
Reported to Department Time: 16:51
SWIS: 26
Spiller Contact: Not reported
Spiller Phone: Not reported
Spiller Extention: Not reported
Spiller Name: ROCHESTER GAS & ELECTRIC
Spiller Address: Not reported
Spiller City,St,Zip: ROCHESTER, NY
Facility Contact: Not reported
Facility Phone: (716) 724-8129
Facility Extention: Not reported
Spill Cause: Tank Failure
Resource Affectd: Groundwater
Water Affected: Not reported
Spill Source: Other Commercial/Industrial
Spill Notifier: Responsible Party
PBS Number: Not reported
Cleanup Ceased: 09/27/89
Cleanup Meets Standard: True
Last Inspection: / /
Recommended Penalty: Penalty Not Recommended
Spiller Cleanup Date: / /
Enforcement Date: / /
Investigation Complete: / /
UST Involvement: False
Spill Class: Not reported
Spill Closed Dt: 09/27/89
Date Region Sent Summary to Central Office: / /
Corrective Action Plan Submitted: / /
Date Spill Entered In Computer Data File: 09/28/89
Time Spill Entered In Computer Data File: Not reported
Spill Record Last Update: 08/24/98
Is Updated: False
PBS Number: Not reported
Tank Number: Not reported
Tank Size: Not reported
Test Method: Not reported
Leak Rate Failed Tank: Not reported
Gross Leak Rate: Not reported
Material Class Type: Raw Sewage
Quantity Spilled: 0
Unkonwn Quantity Spilled: False

Map ID
Direction
Distance
Elevation

MAP FINDINGS

Site

Database(s)

EDR ID Number
EPA ID Number

ROCHESTER GAS & ELECTRIC (Continued)

S105054409

Units: Pounds
Quantity Recovered: 0
Unkonwn Quantity Recovered: False
Material: UNKNOWN MATERIAL
Class Type: UNKNOWN MATERIAL
Times Material Entry In File: 9140
CAS Number: Not reported
Last Date: 19941109
DEC Remarks: 09/26/89: 09/26/89 ONLY 5 PRODUCT IN TANK, TANK ASSUMED TO BE LEAKING. IT WAS
LATER FOUND TANK WAS EMPTY FILLED W/SAND SAMPLE WAS COLLECTED FROM SUCTION LINE
25 OF PRODUCT WAS WITHDRAWN WHEN SAMPLED.
Spill Cause: OLD BURIED TANK WAS BEING REMOVED ON REQUEST OF FIRE MARSHALL. SAMPLE
COLLECTED AFTER TOP OF TANK WAS EXCAVATED, 30 OF PRODUCT MEASURED ON 09/25/89.
JEFF WILLIAMS, CONTACT.

76
SW
1/4-1/2
0.460 mi.
2431 ft.

MONROE COUNTY SHERIFF
180-182 EXCHANGE STREET
ROCHESTER, NY

LTANKS **S104621449**
HIST LTANKS **N/A**

Relative:
Lower

LTANKS:
Site ID: 182733
Spill Date: 03/31/99
Facility Addr2: Not reported
Facility ID: 0070040
Program Number: 0070040
SWIS: 2814
Region of Spill: 8
Investigator: PRMILLER
Referred To: Not reported
Reported to Dept: 04/19/00
CID: Not reported
Spill Cause: Tank Failure
Water Affected: Not reported
Spill Source: Institutional, Educational, Gov., Other
Spill Notifier: Local Agency
Cleanup Ceased: 11/28/05
Cleanup Meets Standard: False
Last Inspection: 11/28/05
Recommended Penalty: Penalty Not Recommended
UST Involvement: True
Spill Class: Known release that creates potential for fire or hazard. DEC Response.
Willing Responsible Party. Corrective action taken.
Spill Closed Dt: 11/28/05
Remediation Phase: 0
Date Entered In Computer: 04/19/00
Spill Record Last Update: 11/28/05
Spille Namer: REINHARD GFELLMEIER
Spiller Company: MONROE COUNTY
Spiller Phone: (716) 760-7600
Spiller Extention: Not reported
Spiller Address: 39 WEST MAIN STREET
Spiller City,St,Zip: ROCHESTER, NY 14614-
Spiller County: 001
Spiller Contact: CALLER
Spiller Phone: Not reported
Spiller Extention: Not reported

Actual:
511 ft.

Map ID
Direction
Distance
Elevation

MAP FINDINGS

Site

Database(s)

EDR ID Number
EPA ID Number

MONROE COUNTY SHERIFF (Continued)

S104621449

DEC Region: 8
Program Number: 0070040
DER Facility ID: 153083
Site ID: 182733
Operable Unit ID: 835940
Operable Unit: 01
Material ID: 2106537
Material Code: 1213A
Material Name: MTBE (METHYL-TERT-BUTYL ETHER)
Case No.: 01634044
Material FA: Hazardous Material
Quantity: 0.00
Units: Not reported
Recovered: 0.00
Resource Affected: Not reported
Oxygenate: True
Site ID: 182733
Operable Unit ID: 835940
Operable Unit: 01
Material ID: 537893
Material Code: 0009
Material Name: Gasoline
Case No.: Not reported
Material FA: Petroleum
Quantity: 0.00
Units: Gallons
Recovered: 0.00
Resource Affected: Groundwater
Oxygenate: True
Site ID: Not reported
Spill Tank Test: Not reported
Tank Number: Not reported
Tank Size: Not reported
Test Method: Not reported
Leak Rate: Not reported
Gross Fail: Not reported
Modified By: Not reported
Last Modified: Not reported
Test Method: Not reported
DEC Memo: Not reported
Remarks: Not reported

HIST LTANKS:

Region of Spill: 8
Spill Number: 0070040
Investigator: PM
Caller Name: Not reported
Caller Agency: Not reported
Caller Phone: Not reported
Caller Extension: Not reported
Notifier Name: Not reported
Notifier Agency: Not reported
Notifier Phone: Not reported
Notifier Extension: Not reported
Spill Date: 03/31/1999
Spill Time: 12:00
Reported to Department Date: 04/19/00

Map ID
Direction
Distance
Elevation

MAP FINDINGS

Site

Database(s)

EDR ID Number
EPA ID Number

MONROE COUNTY SHERIFF (Continued)

S104621449

Reported to Department Time: 11:09
SWIS: 26
Spiller Contact: CALLER
Spiller Phone: () -
Spiller Extention: Not reported
Spiller Name: MONROE COUNTY
Spiller Address: 39 WEST MAIN STREET
Spiller City,St,Zip: ROCHESTER, NY 14614-
Facility Contact: REINHARD GFELLMEIER
Facility Phone: (716) 760-7600
Facility Extention: Not reported
Spill Cause: Tank Failure
Resource Affectd: Groundwater
Water Affected: Not reported
Spill Source: Other Non Commercial/Industrial
Spill Notifier: Local Agency
PBS Number: Not reported
Cleanup Ceased: / /
Cleanup Meets Standard: False
Last Inspection: / /
Recommended Penalty: Penalty Not Recommended
Spiller Cleanup Date: / /
Enforcement Date: / /
Investigation Complete: / /
UST Involvement: True
Spill Class: Known release that creates potential for fire or hazard. DEC Response.
Willing Responsible Party. Corrective action taken.
Spill Closed Dt: / /
Date Region Sent Summary to Central Office: / /
Corrective Action Plan Submitted: / /
Date Spill Entered In Computer Data File: 04/19/00
Time Spill Entered In Computer Data File: 11:13
Spill Record Last Update: 02/23/01
Is Updated: False
PBS Number: Not reported
Tank Number: Not reported
Tank Size: Not reported
Test Method: Not reported
Leak Rate Failed Tank: Not reported
Gross Leak Rate: Not reported
Material Class Type: Petroleum
Quantity Spilled: 0
Unkonwn Quantity Spilled: True
Units: Gallons
Quantity Recovered: 0
Unkonwn Quantity Recovered: True
Material: GASOLINE
Class Type: GASOLINE
Times Material Entry In File: 21329
CAS Number: Not reported
Last Date: 19940929
DEC Remarks: 05/04/2000: PM ON SITE WITH MIKE STORONSKY KEVIN IGNASIAK SEAR BROWN) AND JOE BIONDOLLILO CITY OF ROCHESTER). DISCUSSED WORK TO BE DONE TO REMOVE TANKS LOCTED NEAR CHILLER LINE THAT COOLS PUBLIC SAFETY AND OTHER BUILDINGS. TANKS ON SITE WERE FILLED IN PLACE PREVIOUSLY. SOIL AND GROUND WATER ON SITE SHOW ELEVATED LEVELS OF BTEX COMPOUNDS. CITY PLANS TO PROCEED QUICKLY WITH CLEANUP FOLLOWING RAZING OF QUANSETT HUT. 07/21/2000: TH ON SITE WITH APRIL SEAR

Map ID
Direction
Distance
Elevation

MAP FINDINGS

Site

Database(s)

EDR ID Number
EPA ID Number

MONROE COUNTY SHERIFF (Continued)

S104621449

BROWN) AND PETE SPAGNOLA MARCOR).MARCOR HAS EXCAVATED AND DISPOSED OF THE MAJORITY OF CONTAMINATED SOILS. EXCAVATION WORK LIMITED BY THE CHILLER LINE THAT RUNS THROUGH THE AREA. FURTHER INVESTIGATION TEST PIT) NEEDED TO DETERMINE LOCATION OF SUSPECTED UST LOCATED JUST NORTH OF CHILLER LINE. 10/19/00 MZ AND TH MET WITH MARK GREGOR AND JOE BIONDOLILLO TO DISCUSS SITE. THE CITY IS PREPARING THE CLOSURE REPORT WHICH WILL PROPOSE INACTIVATION WITH CONTINUOUS GROUNDWATER MONITORING. 2/22/01 MZ MET WITH MARK GREGOR AND JOE BIONDOLILLO CITY OF ROCH) TO DISCUSS STATUS OF SITE. CITY IS WAITING FOR FINAL CLOSURE REPORT FROM CONSULTANT. REPORT SHOULD BE SUBMITTED TO DEC IN A COUPLE WEEKS. LONG TERM GROUNDWATER MONITORING IS PLANNED FOR THIS SITE.

Spill Cause: CALLER REPORTS THAT A PHASE 2 REPORT PREPARED BY SEAR BROWN WAS SENT TO THE DEC IN MARCH 1999 OUTLINING CONTAMINATION FOUND AT THE SITE. 4 MONITORING WELLS WERE INSTALLED AND 11 GEOPROBE POINTS WERE ALSO INSTALLED TO DEFINE EXTENT OF CONTAMINATION.LOCATION IS AT MONROE COUNTY SHERIFFS QUANSETT HUT. CITY HAS SINCE TAKEN OVER OWNERSHIP OF PROPERTY FROM COUNTY AND WANTS TO CLEAN UP THE PROPERTY FOR THE DEVELOPMENT OF THE TRAIL. RECENT SAMPLING INDICATES GASOLINE CONTAMINATION IN THE SUBSURFACE. CITY OF ROCHESTER TO FORWARD REPORT. FAXED TO MCHD ON 04/27/2000 AT 1123 HRS.

77
WNW
1/2-1
0.653 mi.
3447 ft.

**MILL STREET DRUMS
208 MILL STREET
ROCHESTER, NY**

**SHWS S106905185
N/A**

**Relative:
Lower**

SHWS:

Program: HW
Site Code: 58775
Classification: C
Region: 8
Acres: Not reported
HW Code: 828058
Record Add: 11/18/1999 12:00:00 PM
Record Upd: 9/12/2007 8:44:00 PM
Updated By: BXPUTZIG

Site Description: Several drums of cyanide wastes and other materials were abandoned and not leaking on Mill Street. NYSDEC assumed responsibility for cleanup under the Superfund Drum Removal Program. A NYSDEC-hired contractor sampled and disposed of the drums off-site. The site was successfully remediated, and no further actions were required.

Environmental Problems: The site was successfully remediated and no further actions were required.

Health Problems Assesment: NYSDOH has insufficient information to fully evaluate the potential for human exposures.

Dump: FALSE
Structure: FALSE
Lagoon: FALSE
Landfill: FALSE
Pond: FALSE
Disp Start: Not reported
Disp Term: Not reported
Lat/Long: 00:00:00:0 / 00:00:00:0
Dell: FALSE
Record Add: 11/18/1999
Record Upd: 11/18/1999
Updated By: INITIAL
Own Op: 03
Sub Type: NNN
Owner Name: Not reported

Map ID
Direction
Distance
Elevation

MAP FINDINGS

Site

Database(s)

EDR ID Number
EPA ID Number

MILL STREET DRUMS (Continued)

S106905185

Owner Company: ERIC RONDEAU
Owner Address: Not reported
Owner Addr2: Not reported
Owner City,St,Zip: ZZ
Owner Country: United States of America
HW Code: 828058
Waste Type: CYANIDE
Waste Quantity: 1 55 GAL DRUM
Waste Code: Not reported
HW Code: 828058
Waste Type: ACIDS
Waste Quantity: 2 55 GAL DRUMS
Waste Code: Not reported
HW Code: 828058
Waste Type: SOLVENTS
Waste Quantity: 2 55 GAL DRUMS
Waste Code: Not reported
HW Code: 828058
Waste Type: OXIDIZERS
Waste Quantity: 1 55 GAL DRUMS
Waste Code: Not reported
Crossref ID: Not reported
Cross Ref Type Code: Not reported
Cross Ref Type: Not reported
Record Added Date: Not reported
Record Updated: Not reported
Updated By: Not reported

78
NNE
1/2-1
0.740 mi.
3908 ft.

NAVY & MARINE CNTR #3

**FUDS 1007211331
N/A**

ROCHESTER, NY

**Relative:
Lower**

FUDS:
Federal Facility ID: NY9799F9536
FUDS #: C02NY1075
Facility Name: NAVY & MARINE CNTR #3
City: Rochester
State: NY
EPA Region: 2
County: MONROE
Congressional District: 28
US Army District: New York District (NAN)
Fiscal Year: 2006
Telephone: 212-264-9113
NPL Status: Not Listed
RAB: Not reported
CTC: 421.90
Current Owner: PRIVATE
Current Prog: Not reported
Future Prog: Not reported

**Actual:
504 ft.**

FUDS Description Details:

The Navy Reserve Center occupied less than 1 acre in Rochester, New York. The facilities were used for the training and conditioning of Navy personnel and included an indoor firing range for small arms. The backstop of the range could contain lead. T

Map ID
Direction
Distance
Elevation

MAP FINDINGS

Site

Database(s)

EDR ID Number
EPA ID Number

NAVY & MARINE CNTR #3 (Continued)

1007211331

The site is currently being used as a gymnasium.

FUDS History Details:

The site was leased in July 1956 and used until December 1970, when the Navy built a new facility on Paul Road. The site was returned to New York State, which sold it in 1992 to a private party. A recommended project includes further investigation of the backstops of two small arms firing ranges for lead contamination.

O79
WNW
1/2-1
0.756 mi.
3990 ft.

RGANDE - WEST STATION MGP SITE
254 MILL STREET
ROCHESTER, NY 14608

Manufactured Gas Plants

1008408030
N/A

Relative:
Lower

Actual:
486 ft.
O80

WNW
1/2-1
0.756 mi.
3990 ft.

RG&E - BEEBEE STATION
254 MILL STREET
ROCHESTER, NY

VCP
DEL SHWS
S105972760
N/A

Site 2 of 2 in cluster O

Relative:
Lower

Actual:
486 ft.

VCP:

Program Type: VCP
Site Code: 56782

Assessment: Not reported

Env Problems: An IRM removal action was completed in the Beebee Park portion of this site in 1997. The remaining portion of the site is being investigated under the voluntary cleanup program (site V00593)

Site Desc: The southern portion of the site known as Beebee Park was a disposal area for coal tar wastes from the former West Station manufactured gas plant. The site is bounded by the Genesee River, the Platt Street Bridge, and the river gorge wall. An IRM removal action was completed in 1997. Coal tars to a depth of up to 20 feet below ground surface were excavated and blended with coal fines for alternate fuel at Hickling Station in Steuben County. Residual contaminated soil and rock were disposed on-site and an 8 feet thick cap of clean soil was placed on top of the residual contamination. The remaining portion of the site is being investigated under the voluntary cleanup program (site V00593)

DEL SHWS:

Year: Not reported
Site Code Id: 828010
Site Classification: D1
Region: 8
Epa Id Number: NYD043069996
Site Type - Dump: No
Site Type - Structure: No
Site Type - Lagoon: No
Site Type - Landfill: No
Site Type - Treat Pond: No
Site Size (Acres): Acres
Site Size Comment: Not reported
Period Assoc/HW Start: Not reported

Map ID
Direction
Distance
Elevation

MAP FINDINGS

Site

Database(s)

EDR ID Number
EPA ID Number

RG&E - BEEBEE STATION (Continued)

S105972760

Period Assoc/HW End: Not reported
Lat/Long: 43 9' 46" / 77 37' 77"
Lat/Long Decimal: 0.00000 / 0.00000
Lat/Long (dms): 0 0 0 / 0 0 0
Hazardous Waste Code: Not reported
Hazard Waste Disposed: Not reported
Quantity: Not reported
Air Data Available: No
SW Std Contravention: No
GW Std Contravention: No
Soil Type: Not reported
Sediment Data Available: No
GW Std Contravention: No
DW Std Contravention: No
SW Std Contravention: No
Air Stand Contraventions: No
Legal Action Type: Not reported
State Legal Action: No
Federal Legal Action: No
Enforce Status Code: Not reported
Remedial Act Proposed: No
Rem Act Under Design: No
Rem Act In Progress: No
Rem Act Completed: No
Remedial Action Type: Not reported
Soil Type: Not reported
Depth To Groundwater: Not reported
Owner Name: unknown
Owner Address: Not reported
Owner City, St, Zip: Not reported
Owner Phone: Not reported
Owner Contact Name: Not reported
Owner During Disposal: R.G. & E
Owner During Use: Not reported
Operator Name: Not reported
Operator Address: Not reported
Operator City, St, Zip: Not reported
Operator Phone: Not reported
Operator Contact Name: Not reported
Oper During Disposal: unknown
Site Type: Lagoon
HW Disposal Period: From: unknown To: 1979
Analytical Data Available: Surface Water
Applicable Std Exceeded: Not reported
Geotech Info: Not reported
Depth To Groundwater: Range: 1 to 5 feet.
Status: Not reported
Nature Of Action: Not reported
Env Prob Assessment: Not reported
Site Description: Lat 43 09' 46" N Long 77 37' 77" W Hillside topography - commercial - industrial area nearest water body: Genesee River Class "B" 100 feet. This is an inactive lagoon - closed down in July 1979. Bottom ash was placed in the lagoon to settle out, and sludge was removed once/or twice a year to be landspread on property.
Confirmed HW: metal oxides from bottom ash: unknown
Environment Assessment: No known environmental problems.
Health Assessment: Not reported

Map ID
Direction
Distance
Elevation

MAP FINDINGS

Site

Database(s)

EDR ID Number
EPA ID Number

RG&E - BEEBEE STATION (Continued)

S105972760

Disposal Start Date: Not reported
Disposal Term Date: Not reported
Air Violation: Not reported
Groundwater Violation: Not reported
Drink Water Violation: Not reported
Surface Water Violation: Not reported
Legal New York State: Not reported
Legal Federal: Not reported
Legal State: Not reported
Remedial Action Active: Not reported
Remedial Action Done: Not reported
NPL Status: Not reported
Count Operator: Not reported
Count Owner: Not reported
NYTM X: 0
NYTM Y: 0
Co Name: Not reported
Co Addr: Not reported
Operator Addr: Not reported
Operator Addr 2: Not reported
Operator Addr 3: Not reported
Operator Addr 4: Not reported
HWDP From: Not reported
From To: Not reported
Assessment Of Health: Not reported
Env Assessment: Not reported
HW Disposed/Quantity: Not reported
Description: Not reported
Assess/Env Prog: Not reported
Assess/Health Prob: Not reported
Site Description: Not reported

81
South
1/2-1
0.943 mi.
4980 ft.

DAVIDSON'S COLLISION
399 GREGORY STREET
ROCHESTER, NY 14620

DEL SHWS S105114332
N/A

Relative:
Lower

DEL SHWS:
Year: Not reported
Site Code Id: 58207
Site Classification: Not reported
Region: 8
Epa Id Number: Not reported
Site Type - Dump: No
Site Type - Structure: No
Site Type - Lagoon: No
Site Type - Landfill: No
Site Type - Treat Pond: No
Site Size (Acres): Not reported
Site Size Comment: Not reported
Period Assoc/HW Start: Not reported
Period Assoc/HW End: Not reported
Lat/Long: Not reported
Lat/Long Decimal: Not reported
Lat/Long (dms): Not reported
Hazardous Waste Code: 828091
Hazard Waste Disposed: Not reported

Actual:
513 ft.

Map ID
Direction
Distance
Elevation

MAP FINDINGS

Site

Database(s)

EDR ID Number
EPA ID Number

DAVIDSON'S COLLISION (Continued)

S105114332

Quantity: Not reported
Air Data Available: No
SW Std Contravention: No
GW Std Contravention: No
Soil Type: Not reported
Sediment Data Available: No
GW Std Contravention: No
DW Std Contravention: No
SW Std Contravention: No
Air Stand Contraventions: No
Legal Action Type: Not reported
State Legal Action: No
Federal Legal Action: No
Enforce Status Code: Not reported
Remedial Act Proposed: No
Rem Act Under Design: No
Rem Act In Progress: No
Rem Act Completed: No
Remedial Action Type: Not reported
Soil Type: Not reported
Depth To Groundwater: Not reported
Owner Name: Not reported
Owner Address: Not reported
Owner City,St,Zip: Not reported
Owner Phone: Not reported
Owner Contact Name: Not reported
Owner During Disposal: Not reported
Owner During Use: Not reported
Operator Name: Not reported
Operator Address: Not reported
Operator City,St,Zip: Not reported
Operator Phone: Not reported
Operator Contact Name: Not reported
Oper During Disposal: Not reported
Site Type: Not reported
HW Disposal Period: Not reported
Analytical Data Available: Not reported
Applicable Std Exceeded: Not reported
Geotech Info: Not reported
Depth To Groundwater: Not reported
Status: Not reported
Nature Of Action: Not reported
Env Prob Assessment: Not reported
Site Description: Not reported
Confirmed HW: Not reported
Environment Assesment: Not reported
Health Assesment: Not reported
Disposal Start Date: Not reported
Disposal Term Date: Not reported
Air Violation: Not reported
Groundwater Violation: Not reported
Drink Water Violation: Not reported
Surface Water Violation: Not reported
Legal New York State: Not reported
Legal Federal: Not reported
Legal State: Not reported
Remedial Action Active: Not reported

Map ID
Direction
Distance
Elevation

MAP FINDINGS

Site

Database(s)

EDR ID Number
EPA ID Number

DAVIDSON'S COLLISION (Continued)

S105114332

Remedial Action Done: Not reported
NPL Status: Not reported
Count Operator: Not reported
Count Owner: Not reported
NYTM X: Not reported
NYTM Y: Not reported
Co Name: Not reported
Co Addr: Not reported
Operator Addr: Not reported
Operator Addr 2: Not reported
Operator Addr 3: Not reported
Operator Addr 4: Not reported
HWDP From: Not reported
From To: Not reported

Assessment Of Health: Exposures via drinking water are not expected because this residential neighborhood is served by public water. The property owner performed an interim remedial measure which removed the grossly contaminated soils. The Preliminary Site Assessment documented that subsurface soils and groundwater are contaminated with volatile organic compounds. The area of contaminated soil is partially fenced such that it is not easily accessible to the public. The additional investigation will determine the extent of groundwater contamination and whether or not any exposure pathways exist.

Env Assessment: Contamination of both groundwater and soil at this site has been confirmed and documented.

HW Disposed/Quantity: Not reported
Description:

Davidson's Collision was an autobody repair shop that is now vacant. A 1991 environmental audit report revealed evidence of waste paint and waste thinner disposal on site. Soils in the disposal area were stained with paints. Sample analysis revealed contamination by toluene at 60,900 ppm, xylene at 8,730 ppm and ethylbenzene at 1,750 ppm. The former site owner performed a limited soil removal from the disposal area in 1993. Waste soils were drummed and left on-site. The drums were removed from the property in 1997 by DEC using State superfund money after the responsible party refused to dispose of them properly. A Preliminary Site Assessment (PSA) was conducted by DEC in 1994 to determine if groundwater was impacted. The PSA results indicated that the groundwater had been contaminated by toluene, ethylbenzene, benzene and total xylenes at levels exceeding Part 703 groundwater standards. The City of Rochester's water supply serves all of the nearby residences and businesses. In 2002, the property was abandoned and the DEC removed and properly disposed of approximately 300 containers of abandoned hazardous wastes and petroleum products. An investigation to better evaluate the extent of the threat posed by contamination at the site was completed in 2003. The results indicated that there was a small but highly impacted source area, but that the nearby residential properties were not impacted. In 2005, the City of Rochester submitted an application to address the site through the Brownfield Cleanup Program. See site number C828091 for further updates.

Assess/Env Prog: Not reported
Assess/Health Prob: Not reported
Site Description: Not reported

ORPHAN SUMMARY

City	EDR ID	Site Name	Site Address	Zip	Database(s)
ROCHESTER	1010566227	NYSDOT BIN 1073830	RTE 940T .1 MI NW OF RTE 33	14605	RCRA-SQG
ROCHESTER	1000457582	NYSDOT BIN 1050139	RTE 940T (INNER LOOP) OVER RAM	14604	FINDS, MANIFEST, RCRA-CESQG
ROCHESTER	1010566222	NYSDOT BIN 1050109	RTE 940T OVER GENESEE RIVER	14604	RCRA-SQG
ROCHESTER	1010566216	NYSDOT BIN 1035240	EAST AVE OVER RTE 940T	14607	RCRA-SQG
ROCHESTER	S106018877	ROCHESTER GAS & ELECTRIC	89 EAST AVENUE/SETH GREEN		NY Spills
ROCHESTER	S102172753	RT 490 MVA	EAST BOUND OFF RAMP AT MO		NY Spills, NY Hist Spills
ROCHESTER	S106008717	140,146,150 WEST BROAD ST	140,146,150 WEST BROAD ST		NY Spills
ROCHESTER	S102678653	ARG TRUCKING	BUSHNELL BASIN ROUTE 96		LTANKS, HIST LTANKS
ROCHESTER	S102170098	SOUTH CLINTON AVENUE	SOUTH CLINTON AVENUE		NY Spills, NY Hist Spills
ROCHESTER	S107788884	NORTH CLINTON AVENUE @ 104 WEST	NORTH CLINTON AVENUE @ 104 WES		NY Spills
ROCHESTER	S106000312	AMERICAN MOLD	1600 CLINTON AVENUE		NY Spills
ROCHESTER	S102170718	VGC CORPORATION	CLINTON AVENUE\		NY Spills, NY Hist Spills
ROCHESTER	1010566219	NYSDOT BIN 1050080	N CLINTON AVE OVER RTE 940T	14604	RCRA-SQG
ROCHESTER	S106469848	RIDGEMONT COUNTRY CLUB	100 ELM GROVE STREET		NY Spills
ROCHESTER	S107409871	GENESEE RIVER	GENESEE RIVER-ROUTE 390		NY Spills
ROCHESTER	S102171872	GENESEE RIVER ABAND DRUM	GENESEE RIVER @ ROUTE 390		NY Spills, NY Hist Spills
ROCHESTER	S104644232		@ HWY GARAGE		NY Spills, NY Hist Spills
ROCHESTER	1000447177	NYSDOT BIN 1093830	RTE I-490 EB OVER RTE I-490 WB	14607	FINDS, MANIFEST, RCRA-NonGen
ROCHESTER	1007119383	NYSDOT BIN 4050129	RTE I-490 BRG OVER GENESEE RIV	14607	MANIFEST, RCRA-CESQG
ROCHESTER	S107409343	INDUSTRIAL STREET	INDUSTRIAL STREET AT WEST BROA		NY Spills
ROCHESTER	S102170876	INNER LOOP & ROUTE 490	INNER LOOP / ROUTE 490 W		NY Spills, NY Hist Spills
ROCHESTER	1010566218	NYSDOT BIN 1050070	JOSEPH AVE OVER RTE 940T	14604	RCRA-SQG
ROCHESTER	S106125195	UNITED PARCEL SERVICE MVA	LINDEN / ROUTE 441		NY Spills
ROCHESTER	S105142298	OLD AGWAY SITE	MAIN ST		NY Spills, NY Hist Spills
ROCHESTER	S102172622	TAMBY OIL COMPANY	MAIN STREET		NY Spills, NY Hist Spills
ROCHESTER	S102172548	ROCHESTER GAS & ELECTRIC	MAIN STREET EAST		NY Spills, NY Hist Spills
ROCHESTER	S104905157	WEST MAIN AND BROWN STREETS	WEST MAIN AND BROWN STREETS		VCP
ROCHESTER	S102169991	NORY CONSTRUCTION	MAIN STREET BRIDGE		NY Spills, NY Hist Spills
ROCHESTER	S102172646	TANDY OIL COMPANY	MAIN STREET BRIDGE		NY Spills, NY Hist Spills
ROCHESTER	S102173129	GENESEE RIVER	MAIN ST BRIDGE		NY Spills, NY Hist Spills
ROCHESTER	S103274050	1.2 ML @ ROCK MT FARM GRA	QUEENS HIGHWAY		NY Spills, NY Hist Spills
ROCHESTER	1010566221	NYSDOT BIN 105099	SAINT PAUL ST OVER RTE 940T	14604	RCRA-SQG
ROCHESTER	1010566223	NYSDOT BIN 1050170	SCIO ST OVER RTE 940T	14605	RCRA-SQG
ROCHESTER	S102151900	ON HIGHWAY	STATE STREET / RT. 17		LTANKS, NY Spills, NY Hist Spills, HIST LTANKS
ROCHESTER	S107417326	FEDERAL BUILDING	STATE STREET		LTANKS
ROCHESTER	S102169240	WASTE MANAGEMENT	STONE ST / CHESTNUT ST		NY Spills, NY Hist Spills
ROCHESTER	S104951901	OLD ROCHESTER VILLAGE	N WATER / STATE STS		NY Spills, NY Hist Spills
ROCHESTER	S102173154	WINTON RD MVA	WINTON RD AT EAST AVE		NY Spills, NY Hist Spills
ROCHESTER	1009231197	PER-CON	C/O YWCA 175 NORTH CLINTON AVE	14604	MANIFEST
ROCHSTER	1001197309	XEROX SQUARE	100 CLINTON AVE S	14604	RCRA-SQG, FINDS, MANIFEST

GOVERNMENT RECORDS SEARCHED / DATA CURRENCY TRACKING

To maintain currency of the following federal and state databases, EDR contacts the appropriate governmental agency on a monthly or quarterly basis, as required.

Number of Days to Update: Provides confirmation that EDR is reporting records that have been updated within 90 days from the date the government agency made the information available to the public.

FEDERAL RECORDS

NPL: National Priority List

National Priorities List (Superfund). The NPL is a subset of CERCLIS and identifies over 1,200 sites for priority cleanup under the Superfund Program. NPL sites may encompass relatively large areas. As such, EDR provides polygon coverage for over 1,000 NPL site boundaries produced by EPA's Environmental Photographic Interpretation Center (EPIC) and regional EPA offices.

Date of Government Version: 01/31/2008	Source: EPA
Date Data Arrived at EDR: 02/08/2008	Telephone: N/A
Date Made Active in Reports: 03/17/2008	Last EDR Contact: 01/28/2008
Number of Days to Update: 38	Next Scheduled EDR Contact: 04/28/2008
	Data Release Frequency: Quarterly

NPL Site Boundaries

Sources:

EPA's Environmental Photographic Interpretation Center (EPIC)
Telephone: 202-564-7333

EPA Region 1
Telephone 617-918-1143

EPA Region 6
Telephone: 214-655-6659

EPA Region 3
Telephone 215-814-5418

EPA Region 7
Telephone: 913-551-7247

EPA Region 4
Telephone 404-562-8033

EPA Region 8
Telephone: 303-312-6774

EPA Region 5
Telephone 312-886-6686

EPA Region 9
Telephone: 415-947-4246

EPA Region 10
Telephone 206-553-8665

Proposed NPL: Proposed National Priority List Sites

A site that has been proposed for listing on the National Priorities List through the issuance of a proposed rule in the Federal Register. EPA then accepts public comments on the site, responds to the comments, and places on the NPL those sites that continue to meet the requirements for listing.

Date of Government Version: 01/31/2008	Source: EPA
Date Data Arrived at EDR: 02/04/2008	Telephone: N/A
Date Made Active in Reports: 03/17/2008	Last EDR Contact: 01/28/2008
Number of Days to Update: 42	Next Scheduled EDR Contact: 04/28/2008
	Data Release Frequency: Quarterly

DELISTED NPL: National Priority List Deletions

The National Oil and Hazardous Substances Pollution Contingency Plan (NCP) establishes the criteria that the EPA uses to delete sites from the NPL. In accordance with 40 CFR 300.425.(e), sites may be deleted from the NPL where no further response is appropriate.

Date of Government Version: 01/31/2008	Source: EPA
Date Data Arrived at EDR: 02/08/2008	Telephone: N/A
Date Made Active in Reports: 03/17/2008	Last EDR Contact: 01/28/2008
Number of Days to Update: 38	Next Scheduled EDR Contact: 04/28/2008
	Data Release Frequency: Quarterly

GOVERNMENT RECORDS SEARCHED / DATA CURRENCY TRACKING

NPL LIENS: Federal Superfund Liens

Federal Superfund Liens. Under the authority granted the USEPA by CERCLA of 1980, the USEPA has the authority to file liens against real property in order to recover remedial action expenditures or when the property owner received notification of potential liability. USEPA compiles a listing of filed notices of Superfund Liens.

Date of Government Version: 10/15/1991

Source: EPA

Date Data Arrived at EDR: 02/02/1994

Telephone: 202-564-4267

Date Made Active in Reports: 03/30/1994

Last EDR Contact: 02/19/2008

Number of Days to Update: 56

Next Scheduled EDR Contact: 05/19/2008

Data Release Frequency: No Update Planned

CERCLIS: Comprehensive Environmental Response, Compensation, and Liability Information System

CERCLIS contains data on potentially hazardous waste sites that have been reported to the USEPA by states, municipalities, private companies and private persons, pursuant to Section 103 of the Comprehensive Environmental Response, Compensation, and Liability Act (CERCLA). CERCLIS contains sites which are either proposed to or on the National Priorities List (NPL) and sites which are in the screening and assessment phase for possible inclusion on the NPL.

Date of Government Version: 01/09/2008

Source: EPA

Date Data Arrived at EDR: 02/05/2008

Telephone: 703-412-9810

Date Made Active in Reports: 02/20/2008

Last EDR Contact: 04/18/2008

Number of Days to Update: 15

Next Scheduled EDR Contact: 06/16/2008

Data Release Frequency: Quarterly

CERCLIS-NFRAP: CERCLIS No Further Remedial Action Planned

Archived sites are sites that have been removed and archived from the inventory of CERCLIS sites. Archived status indicates that, to the best of EPA's knowledge, assessment at a site has been completed and that EPA has determined no further steps will be taken to list this site on the National Priorities List (NPL), unless information indicates this decision was not appropriate or other considerations require a recommendation for listing at a later time. This decision does not necessarily mean that there is no hazard associated with a given site; it only means that, based upon available information, the location is not judged to be a potential NPL site.

Date of Government Version: 12/03/2007

Source: EPA

Date Data Arrived at EDR: 12/06/2007

Telephone: 703-412-9810

Date Made Active in Reports: 02/20/2008

Last EDR Contact: 03/17/2008

Number of Days to Update: 76

Next Scheduled EDR Contact: 06/16/2008

Data Release Frequency: Quarterly

LIENS 2: CERCLA Lien Information

A Federal CERCLA ('Superfund') lien can exist by operation of law at any site or property at which EPA has spent Superfund monies. These monies are spent to investigate and address releases and threatened releases of contamination. CERCLIS provides information as to the identity of these sites and properties.

Date of Government Version: 02/08/2008

Source: Environmental Protection Agency

Date Data Arrived at EDR: 03/07/2008

Telephone: 202-564-6023

Date Made Active in Reports: 03/20/2008

Last EDR Contact: 02/15/2008

Number of Days to Update: 13

Next Scheduled EDR Contact: 05/19/2008

Data Release Frequency: Varies

CORRACTS: Corrective Action Report

CORRACTS identifies hazardous waste handlers with RCRA corrective action activity.

Date of Government Version: 12/12/2007

Source: EPA

Date Data Arrived at EDR: 12/18/2007

Telephone: 800-424-9346

Date Made Active in Reports: 02/20/2008

Last EDR Contact: 03/03/2008

Number of Days to Update: 64

Next Scheduled EDR Contact: 06/02/2008

Data Release Frequency: Quarterly

RCRA-TSDF: RCRA - Transporters, Storage and Disposal

RCRAInfo is EPA's comprehensive information system, providing access to data supporting the Resource Conservation and Recovery Act (RCRA) of 1976 and the Hazardous and Solid Waste Amendments (HSWA) of 1984. The database includes selective information on sites which generate, transport, store, treat and/or dispose of hazardous waste as defined by the Resource Conservation and Recovery Act (RCRA). Transporters are individuals or entities that move hazardous waste from the generator offsite to a facility that can recycle, treat, store, or dispose of the waste. TSDFs treat, store, or dispose of the waste.

GOVERNMENT RECORDS SEARCHED / DATA CURRENCY TRACKING

Date of Government Version: 03/06/2008
Date Data Arrived at EDR: 03/06/2008
Date Made Active in Reports: 04/18/2008
Number of Days to Update: 43

Source: Environmental Protection Agency
Telephone: (212) 637-3660
Last EDR Contact: 03/06/2008
Next Scheduled EDR Contact: 05/19/2008
Data Release Frequency: Quarterly

RCRA-LQG: RCRA - Large Quantity Generators

RCRAInfo is EPA's comprehensive information system, providing access to data supporting the Resource Conservation and Recovery Act (RCRA) of 1976 and the Hazardous and Solid Waste Amendments (HSWA) of 1984. The database includes selective information on sites which generate, transport, store, treat and/or dispose of hazardous waste as defined by the Resource Conservation and Recovery Act (RCRA). Large quantity generators (LQGs) generate over 1,000 kilograms (kg) of hazardous waste, or over 1 kg of acutely hazardous waste per month.

Date of Government Version: 03/06/2008
Date Data Arrived at EDR: 03/06/2008
Date Made Active in Reports: 04/18/2008
Number of Days to Update: 43

Source: Environmental Protection Agency
Telephone: (212) 637-3660
Last EDR Contact: 03/06/2008
Next Scheduled EDR Contact: 05/19/2008
Data Release Frequency: Quarterly

RCRA-SQG: RCRA - Small Quantity Generators

RCRAInfo is EPA's comprehensive information system, providing access to data supporting the Resource Conservation and Recovery Act (RCRA) of 1976 and the Hazardous and Solid Waste Amendments (HSWA) of 1984. The database includes selective information on sites which generate, transport, store, treat and/or dispose of hazardous waste as defined by the Resource Conservation and Recovery Act (RCRA). Small quantity generators (SQGs) generate between 100 kg and 1,000 kg of hazardous waste per month.

Date of Government Version: 03/06/2008
Date Data Arrived at EDR: 03/06/2008
Date Made Active in Reports: 04/18/2008
Number of Days to Update: 43

Source: Environmental Protection Agency
Telephone: (212) 637-3660
Last EDR Contact: 03/06/2008
Next Scheduled EDR Contact: 05/19/2008
Data Release Frequency: Quarterly

RCRA-CESQG: RCRA - Conditionally Exempt Small Quantity Generators

RCRAInfo is EPA's comprehensive information system, providing access to data supporting the Resource Conservation and Recovery Act (RCRA) of 1976 and the Hazardous and Solid Waste Amendments (HSWA) of 1984. The database includes selective information on sites which generate, transport, store, treat and/or dispose of hazardous waste as defined by the Resource Conservation and Recovery Act (RCRA). Conditionally exempt small quantity generators (CESQGs) generate less than 100 kg of hazardous waste, or less than 1 kg of acutely hazardous waste per month.

Date of Government Version: 03/06/2008
Date Data Arrived at EDR: 03/06/2008
Date Made Active in Reports: 04/18/2008
Number of Days to Update: 43

Source: Environmental Protection Agency
Telephone: (212) 637-3660
Last EDR Contact: 03/06/2008
Next Scheduled EDR Contact: 05/19/2008
Data Release Frequency: Varies

RCRA-NonGen: RCRA - Non Generators

RCRAInfo is EPA's comprehensive information system, providing access to data supporting the Resource Conservation and Recovery Act (RCRA) of 1976 and the Hazardous and Solid Waste Amendments (HSWA) of 1984. The database includes selective information on sites which generate, transport, store, treat and/or dispose of hazardous waste as defined by the Resource Conservation and Recovery Act (RCRA). Non-Generators do not presently generate hazardous waste.

Date of Government Version: 03/06/2008
Date Data Arrived at EDR: 03/06/2008
Date Made Active in Reports: 04/18/2008
Number of Days to Update: 43

Source: Environmental Protection Agency
Telephone: (212) 637-3660
Last EDR Contact: 03/06/2008
Next Scheduled EDR Contact: 05/19/2008
Data Release Frequency: Varies

GOVERNMENT RECORDS SEARCHED / DATA CURRENCY TRACKING

US ENG CONTROLS: Engineering Controls Sites List

A listing of sites with engineering controls in place. Engineering controls include various forms of caps, building foundations, liners, and treatment methods to create pathway elimination for regulated substances to enter environmental media or effect human health.

Date of Government Version: 01/18/2008	Source: Environmental Protection Agency
Date Data Arrived at EDR: 01/31/2008	Telephone: 703-603-0695
Date Made Active in Reports: 03/17/2008	Last EDR Contact: 03/31/2008
Number of Days to Update: 46	Next Scheduled EDR Contact: 06/30/2008
	Data Release Frequency: Varies

US INST CONTROL: Sites with Institutional Controls

A listing of sites with institutional controls in place. Institutional controls include administrative measures, such as groundwater use restrictions, construction restrictions, property use restrictions, and post remediation care requirements intended to prevent exposure to contaminants remaining on site. Deed restrictions are generally required as part of the institutional controls.

Date of Government Version: 01/18/2008	Source: Environmental Protection Agency
Date Data Arrived at EDR: 01/31/2008	Telephone: 703-603-0695
Date Made Active in Reports: 03/17/2008	Last EDR Contact: 03/31/2008
Number of Days to Update: 46	Next Scheduled EDR Contact: 06/30/2008
	Data Release Frequency: Varies

ERNS: Emergency Response Notification System

Emergency Response Notification System. ERNS records and stores information on reported releases of oil and hazardous substances.

Date of Government Version: 12/31/2007	Source: National Response Center, United States Coast Guard
Date Data Arrived at EDR: 01/23/2008	Telephone: 202-267-2180
Date Made Active in Reports: 03/17/2008	Last EDR Contact: 04/22/2008
Number of Days to Update: 54	Next Scheduled EDR Contact: 07/21/2008
	Data Release Frequency: Annually

HMIRS: Hazardous Materials Information Reporting System

Hazardous Materials Incident Report System. HMIRS contains hazardous material spill incidents reported to DOT.

Date of Government Version: 10/31/2007	Source: U.S. Department of Transportation
Date Data Arrived at EDR: 01/17/2008	Telephone: 202-366-4555
Date Made Active in Reports: 03/17/2008	Last EDR Contact: 04/16/2008
Number of Days to Update: 60	Next Scheduled EDR Contact: 07/14/2008
	Data Release Frequency: Annually

DOT OPS: Incident and Accident Data

Department of Transportation, Office of Pipeline Safety Incident and Accident data.

Date of Government Version: 02/14/2008	Source: Department of Transportation, Office of Pipeline Safety
Date Data Arrived at EDR: 02/27/2008	Telephone: 202-366-4595
Date Made Active in Reports: 03/20/2008	Last EDR Contact: 02/27/2008
Number of Days to Update: 22	Next Scheduled EDR Contact: 05/26/2008
	Data Release Frequency: Varies

CDL: Clandestine Drug Labs

A listing of clandestine drug lab locations. The U.S. Department of Justice ("the Department") provides this web site as a public service. It contains addresses of some locations where law enforcement agencies reported they found chemicals or other items that indicated the presence of either clandestine drug laboratories or dumpsites. In most cases, the source of the entries is not the Department, and the Department has not verified the entry and does not guarantee its accuracy. Members of the public must verify the accuracy of all entries by, for example, contacting local law enforcement and local health departments.

GOVERNMENT RECORDS SEARCHED / DATA CURRENCY TRACKING

Date of Government Version: 09/01/2007
Date Data Arrived at EDR: 12/03/2007
Date Made Active in Reports: 12/28/2007
Number of Days to Update: 25

Source: Drug Enforcement Administration
Telephone: 202-307-1000
Last EDR Contact: 03/28/2008
Next Scheduled EDR Contact: 06/23/2008
Data Release Frequency: Quarterly

US BROWNFIELDS: A Listing of Brownfields Sites

Included in the listing are brownfields properties addresses by Cooperative Agreement Recipients and brownfields properties addressed by Targeted Brownfields Assessments. Targeted Brownfields Assessments-EPA's Targeted Brownfields Assessments (TBA) program is designed to help states, tribes, and municipalities--especially those without EPA Brownfields Assessment Demonstration Pilots--minimize the uncertainties of contamination often associated with brownfields. Under the TBA program, EPA provides funding and/or technical assistance for environmental assessments at brownfields sites throughout the country. Targeted Brownfields Assessments supplement and work with other efforts under EPA's Brownfields Initiative to promote cleanup and redevelopment of brownfields. Cooperative Agreement Recipients-States, political subdivisions, territories, and Indian tribes become Brownfields Cleanup Revolving Loan Fund (BCRLF) cooperative agreement recipients when they enter into BCRLF cooperative agreements with the U.S. EPA. EPA selects BCRLF cooperative agreement recipients based on a proposal and application process. BCRLF cooperative agreement recipients must use EPA funds provided through BCRLF cooperative agreement for specified brownfields-related cleanup activities.

Date of Government Version: 01/03/2008
Date Data Arrived at EDR: 01/17/2008
Date Made Active in Reports: 02/20/2008
Number of Days to Update: 34

Source: Environmental Protection Agency
Telephone: 202-566-2777
Last EDR Contact: 04/18/2008
Next Scheduled EDR Contact: 07/14/2008
Data Release Frequency: Semi-Annually

DOD: Department of Defense Sites

This data set consists of federally owned or administered lands, administered by the Department of Defense, that have any area equal to or greater than 640 acres of the United States, Puerto Rico, and the U.S. Virgin Islands.

Date of Government Version: 12/31/2005
Date Data Arrived at EDR: 11/10/2006
Date Made Active in Reports: 01/11/2007
Number of Days to Update: 62

Source: USGS
Telephone: 703-692-8801
Last EDR Contact: 02/08/2008
Next Scheduled EDR Contact: 05/05/2008
Data Release Frequency: Semi-Annually

FUDS: Formerly Used Defense Sites

The listing includes locations of Formerly Used Defense Sites properties where the US Army Corps of Engineers is actively working or will take necessary cleanup actions.

Date of Government Version: 12/31/2006
Date Data Arrived at EDR: 08/31/2007
Date Made Active in Reports: 10/11/2007
Number of Days to Update: 41

Source: U.S. Army Corps of Engineers
Telephone: 202-528-4285
Last EDR Contact: 04/03/2008
Next Scheduled EDR Contact: 06/30/2008
Data Release Frequency: Varies

LUCIS: Land Use Control Information System

LUCIS contains records of land use control information pertaining to the former Navy Base Realignment and Closure properties.

Date of Government Version: 12/09/2005
Date Data Arrived at EDR: 12/11/2006
Date Made Active in Reports: 01/11/2007
Number of Days to Update: 31

Source: Department of the Navy
Telephone: 843-820-7326
Last EDR Contact: 03/10/2008
Next Scheduled EDR Contact: 06/09/2008
Data Release Frequency: Varies

CONSENT: Superfund (CERCLA) Consent Decrees

Major legal settlements that establish responsibility and standards for cleanup at NPL (Superfund) sites. Released periodically by United States District Courts after settlement by parties to litigation matters.

GOVERNMENT RECORDS SEARCHED / DATA CURRENCY TRACKING

Date of Government Version: 09/01/2007
Date Data Arrived at EDR: 12/03/2007
Date Made Active in Reports: 12/28/2007
Number of Days to Update: 25

Source: Department of Justice, Consent Decree Library
Telephone: Varies
Last EDR Contact: 04/22/2008
Next Scheduled EDR Contact: 07/21/2008
Data Release Frequency: Varies

ROD: Records Of Decision

Record of Decision. ROD documents mandate a permanent remedy at an NPL (Superfund) site containing technical and health information to aid in the cleanup.

Date of Government Version: 01/14/2008
Date Data Arrived at EDR: 01/22/2008
Date Made Active in Reports: 01/30/2008
Number of Days to Update: 8

Source: EPA
Telephone: 703-416-0223
Last EDR Contact: 03/31/2008
Next Scheduled EDR Contact: 06/30/2008
Data Release Frequency: Annually

UMTRA: Uranium Mill Tailings Sites

Uranium ore was mined by private companies for federal government use in national defense programs. When the mills shut down, large piles of the sand-like material (mill tailings) remain after uranium has been extracted from the ore. Levels of human exposure to radioactive materials from the piles are low; however, in some cases tailings were used as construction materials before the potential health hazards of the tailings were recognized.

Date of Government Version: 07/13/2007
Date Data Arrived at EDR: 12/03/2007
Date Made Active in Reports: 01/24/2008
Number of Days to Update: 52

Source: Department of Energy
Telephone: 505-845-0011
Last EDR Contact: 03/17/2008
Next Scheduled EDR Contact: 06/16/2008
Data Release Frequency: Varies

DEBRIS REGION 9: Torres Martinez Reservation Illegal Dump Site Locations

A listing of illegal dump sites location on the Torres Martinez Indian Reservation located in eastern Riverside County and northern Imperial County, California.

Date of Government Version: 12/28/2007
Date Data Arrived at EDR: 12/28/2007
Date Made Active in Reports: 01/24/2008
Number of Days to Update: 27

Source: EPA, Region 9
Telephone: 415-972-3336
Last EDR Contact: 03/24/2008
Next Scheduled EDR Contact: 06/23/2008
Data Release Frequency: Varies

ODI: Open Dump Inventory

An open dump is defined as a disposal facility that does not comply with one or more of the Part 257 or Part 258 Subtitle D Criteria.

Date of Government Version: 06/30/1985
Date Data Arrived at EDR: 08/09/2004
Date Made Active in Reports: 09/17/2004
Number of Days to Update: 39

Source: Environmental Protection Agency
Telephone: 800-424-9346
Last EDR Contact: 06/09/2004
Next Scheduled EDR Contact: N/A
Data Release Frequency: No Update Planned

MINES: Mines Master Index File

Contains all mine identification numbers issued for mines active or opened since 1971. The data also includes violation information.

Date of Government Version: 02/07/2008
Date Data Arrived at EDR: 03/26/2008
Date Made Active in Reports: 04/18/2008
Number of Days to Update: 23

Source: Department of Labor, Mine Safety and Health Administration
Telephone: 303-231-5959
Last EDR Contact: 03/26/2008
Next Scheduled EDR Contact: 06/23/2008
Data Release Frequency: Semi-Annually

TRIS: Toxic Chemical Release Inventory System

Toxic Release Inventory System. TRIS identifies facilities which release toxic chemicals to the air, water and land in reportable quantities under SARA Title III Section 313.

GOVERNMENT RECORDS SEARCHED / DATA CURRENCY TRACKING

Date of Government Version: 12/31/2006
Date Data Arrived at EDR: 02/29/2008
Date Made Active in Reports: 04/18/2008
Number of Days to Update: 49

Source: EPA
Telephone: 202-566-0250
Last EDR Contact: 02/29/2008
Next Scheduled EDR Contact: 06/16/2008
Data Release Frequency: Annually

TSCA: Toxic Substances Control Act

Toxic Substances Control Act. TSCA identifies manufacturers and importers of chemical substances included on the TSCA Chemical Substance Inventory list. It includes data on the production volume of these substances by plant site.

Date of Government Version: 12/31/2002
Date Data Arrived at EDR: 04/14/2006
Date Made Active in Reports: 05/30/2006
Number of Days to Update: 46

Source: EPA
Telephone: 202-260-5521
Last EDR Contact: 04/14/2008
Next Scheduled EDR Contact: 07/14/2008
Data Release Frequency: Every 4 Years

FTTS: FIFRA/ TSCA Tracking System - FIFRA (Federal Insecticide, Fungicide, & Rodenticide Act)/TSCA (Toxic Substances Control Act)
FTTS tracks administrative cases and pesticide enforcement actions and compliance activities related to FIFRA, TSCA and EPCRA (Emergency Planning and Community Right-to-Know Act). To maintain currency, EDR contacts the Agency on a quarterly basis.

Date of Government Version: 01/15/2008
Date Data Arrived at EDR: 01/22/2008
Date Made Active in Reports: 01/30/2008
Number of Days to Update: 8

Source: EPA/Office of Prevention, Pesticides and Toxic Substances
Telephone: 202-566-1667
Last EDR Contact: 03/17/2008
Next Scheduled EDR Contact: 06/16/2008
Data Release Frequency: Quarterly

FTTS INSP: FIFRA/ TSCA Tracking System - FIFRA (Federal Insecticide, Fungicide, & Rodenticide Act)/TSCA (Toxic Substances Control Act)
A listing of FIFRA/TSCA Tracking System (FTTS) inspections and enforcements.

Date of Government Version: 01/15/2008
Date Data Arrived at EDR: 01/22/2008
Date Made Active in Reports: 01/30/2008
Number of Days to Update: 8

Source: EPA
Telephone: 202-566-1667
Last EDR Contact: 03/17/2008
Next Scheduled EDR Contact: 06/16/2008
Data Release Frequency: Quarterly

HIST FTTS: FIFRA/TSCA Tracking System Administrative Case Listing

A complete administrative case listing from the FIFRA/TSCA Tracking System (FTTS) for all ten EPA regions. The information was obtained from the National Compliance Database (NCDB). NCDB supports the implementation of FIFRA (Federal Insecticide, Fungicide, and Rodenticide Act) and TSCA (Toxic Substances Control Act). Some EPA regions are now closing out records. Because of that, and the fact that some EPA regions are not providing EPA Headquarters with updated records, it was decided to create a HIST FTTS database. It included records that may not be included in the newer FTTS database updates. This database is no longer updated.

Date of Government Version: 10/19/2006
Date Data Arrived at EDR: 03/01/2007
Date Made Active in Reports: 04/10/2007
Number of Days to Update: 40

Source: Environmental Protection Agency
Telephone: 202-564-2501
Last EDR Contact: 12/17/2007
Next Scheduled EDR Contact: 03/17/2008
Data Release Frequency: No Update Planned

HIST FTTS INSP: FIFRA/TSCA Tracking System Inspection & Enforcement Case Listing

A complete inspection and enforcement case listing from the FIFRA/TSCA Tracking System (FTTS) for all ten EPA regions. The information was obtained from the National Compliance Database (NCDB). NCDB supports the implementation of FIFRA (Federal Insecticide, Fungicide, and Rodenticide Act) and TSCA (Toxic Substances Control Act). Some EPA regions are now closing out records. Because of that, and the fact that some EPA regions are not providing EPA Headquarters with updated records, it was decided to create a HIST FTTS database. It included records that may not be included in the newer FTTS database updates. This database is no longer updated.

GOVERNMENT RECORDS SEARCHED / DATA CURRENCY TRACKING

Date of Government Version: 10/19/2006
Date Data Arrived at EDR: 03/01/2007
Date Made Active in Reports: 04/10/2007
Number of Days to Update: 40

Source: Environmental Protection Agency
Telephone: 202-564-2501
Last EDR Contact: 12/17/2008
Next Scheduled EDR Contact: 03/17/2008
Data Release Frequency: No Update Planned

SSTS: Section 7 Tracking Systems

Section 7 of the Federal Insecticide, Fungicide and Rodenticide Act, as amended (92 Stat. 829) requires all registered pesticide-producing establishments to submit a report to the Environmental Protection Agency by March 1st each year. Each establishment must report the types and amounts of pesticides, active ingredients and devices being produced, and those having been produced and sold or distributed in the past year.

Date of Government Version: 12/31/2006
Date Data Arrived at EDR: 03/14/2008
Date Made Active in Reports: 04/18/2008
Number of Days to Update: 35

Source: EPA
Telephone: 202-564-4203
Last EDR Contact: 04/14/2008
Next Scheduled EDR Contact: 07/14/2008
Data Release Frequency: Annually

ICIS: Integrated Compliance Information System

The Integrated Compliance Information System (ICIS) supports the information needs of the national enforcement and compliance program as well as the unique needs of the National Pollutant Discharge Elimination System (NPDES) program.

Date of Government Version: 07/27/2007
Date Data Arrived at EDR: 08/13/2007
Date Made Active in Reports: 10/11/2007
Number of Days to Update: 59

Source: Environmental Protection Agency
Telephone: 202-564-5088
Last EDR Contact: 04/14/2008
Next Scheduled EDR Contact: 07/14/2008
Data Release Frequency: Quarterly

PADS: PCB Activity Database System

PCB Activity Database. PADS identifies generators, transporters, commercial storers and/or brokers and disposers of PCB's who are required to notify the EPA of such activities.

Date of Government Version: 12/04/2007
Date Data Arrived at EDR: 02/07/2008
Date Made Active in Reports: 03/17/2008
Number of Days to Update: 39

Source: EPA
Telephone: 202-566-0500
Last EDR Contact: 02/07/2008
Next Scheduled EDR Contact: 05/05/2008
Data Release Frequency: Annually

MLTS: Material Licensing Tracking System

MLTS is maintained by the Nuclear Regulatory Commission and contains a list of approximately 8,100 sites which possess or use radioactive materials and which are subject to NRC licensing requirements. To maintain currency, EDR contacts the Agency on a quarterly basis.

Date of Government Version: 01/15/2008
Date Data Arrived at EDR: 02/07/2008
Date Made Active in Reports: 03/17/2008
Number of Days to Update: 39

Source: Nuclear Regulatory Commission
Telephone: 301-415-7169
Last EDR Contact: 03/31/2008
Next Scheduled EDR Contact: 06/30/2008
Data Release Frequency: Quarterly

RADINFO: Radiation Information Database

The Radiation Information Database (RADINFO) contains information about facilities that are regulated by U.S. Environmental Protection Agency (EPA) regulations for radiation and radioactivity.

Date of Government Version: 01/29/2008
Date Data Arrived at EDR: 01/31/2008
Date Made Active in Reports: 03/17/2008
Number of Days to Update: 46

Source: Environmental Protection Agency
Telephone: 202-343-9775
Last EDR Contact: 01/31/2008
Next Scheduled EDR Contact: 04/28/2008
Data Release Frequency: Quarterly

GOVERNMENT RECORDS SEARCHED / DATA CURRENCY TRACKING

FINDS: Facility Index System/Facility Registry System

Facility Index System. FINDS contains both facility information and 'pointers' to other sources that contain more detail. EDR includes the following FINDS databases in this report: PCS (Permit Compliance System), AIRS (Aerometric Information Retrieval System), DOCKET (Enforcement Docket used to manage and track information on civil judicial enforcement cases for all environmental statutes), FURS (Federal Underground Injection Control), C-DOCKET (Criminal Docket System used to track criminal enforcement actions for all environmental statutes), FFIS (Federal Facilities Information System), STATE (State Environmental Laws and Statutes), and PADS (PCB Activity Data System).

Date of Government Version: 01/04/2008	Source: EPA
Date Data Arrived at EDR: 01/10/2008	Telephone: (212) 637-3000
Date Made Active in Reports: 02/20/2008	Last EDR Contact: 03/31/2008
Number of Days to Update: 41	Next Scheduled EDR Contact: 06/30/2008
	Data Release Frequency: Quarterly

RAATS: RCRA Administrative Action Tracking System

RCRA Administration Action Tracking System. RAATS contains records based on enforcement actions issued under RCRA pertaining to major violators and includes administrative and civil actions brought by the EPA. For administration actions after September 30, 1995, data entry in the RAATS database was discontinued. EPA will retain a copy of the database for historical records. It was necessary to terminate RAATS because a decrease in agency resources made it impossible to continue to update the information contained in the database.

Date of Government Version: 04/17/1995	Source: EPA
Date Data Arrived at EDR: 07/03/1995	Telephone: 202-564-4104
Date Made Active in Reports: 08/07/1995	Last EDR Contact: 03/03/2008
Number of Days to Update: 35	Next Scheduled EDR Contact: 06/02/2008
	Data Release Frequency: No Update Planned

BRS: Biennial Reporting System

The Biennial Reporting System is a national system administered by the EPA that collects data on the generation and management of hazardous waste. BRS captures detailed data from two groups: Large Quantity Generators (LQG) and Treatment, Storage, and Disposal Facilities.

Date of Government Version: 12/31/2005	Source: EPA/NTIS
Date Data Arrived at EDR: 03/06/2007	Telephone: 800-424-9346
Date Made Active in Reports: 04/13/2007	Last EDR Contact: 03/13/2008
Number of Days to Update: 38	Next Scheduled EDR Contact: 06/09/2008
	Data Release Frequency: Biennially

STATE AND LOCAL RECORDS

SHWS: Inactive Hazardous Waste Disposal Sites in New York State

Referred to as the State Superfund Program, the Inactive Hazardous Waste Disposal Site Remedial Program is the cleanup program for inactive hazardous waste sites and now includes hazardous substance sites

Date of Government Version: 02/05/2008	Source: Department of Environmental Conservation
Date Data Arrived at EDR: 03/13/2008	Telephone: 518-402-9622
Date Made Active in Reports: 04/09/2008	Last EDR Contact: 03/13/2008
Number of Days to Update: 27	Next Scheduled EDR Contact: 06/09/2008
	Data Release Frequency: Annually

HSWDS: Hazardous Substance Waste Disposal Site Inventory

The list includes any known or suspected hazardous substance waste disposal sites. Also included are sites delisted from the Registry of Inactive Hazardous Waste Disposal Sites and non-Registry sites that U.S. EPA Preliminary Assessment (PA) reports or Site Investigation (SI) reports were prepared. Hazardous Substance Waste Disposal Sites are eligible to be Superfund sites now that the New York State Superfund has been refinanced and changed. This means that the study inventory has served its purpose and will no longer be maintained as a separate entity. The last version of the study inventory is frozen in time. The sites on the study will not automatically be made Superfund sites, rather each site will be further evaluated for listing on the Registry. So overtime they will be added to the registry or not.

GOVERNMENT RECORDS SEARCHED / DATA CURRENCY TRACKING

Date of Government Version: 01/01/2003
Date Data Arrived at EDR: 10/20/2006
Date Made Active in Reports: 11/30/2006
Number of Days to Update: 41

Source: Department of Environmental Conservation
Telephone: 518-402-9564
Last EDR Contact: 02/25/2008
Next Scheduled EDR Contact: 05/26/2008
Data Release Frequency: No Update Planned

DEL SHWS: Delisted Registry Sites

A database listing of sites delisted from the Registry of Inactive Hazardous Waste Disposal Sites.

Date of Government Version: 02/05/2008
Date Data Arrived at EDR: 03/13/2008
Date Made Active in Reports: 04/09/2008
Number of Days to Update: 27

Source: Department of Environmental Conservation
Telephone: 518-402-9622
Last EDR Contact: 03/13/2008
Next Scheduled EDR Contact: 06/09/2008
Data Release Frequency: Annually

SWF/LF: Facility Register

Solid Waste Facilities/Landfill Sites. SWF/LF type records typically contain an inventory of solid waste disposal facilities or landfills in a particular state. Depending on the state, these may be active or inactive facilities or open dumps that failed to meet RCRA Subtitle D Section 4004 criteria for solid waste landfills or disposal sites.

Date of Government Version: 01/03/2008
Date Data Arrived at EDR: 01/03/2008
Date Made Active in Reports: 02/05/2008
Number of Days to Update: 33

Source: Department of Environmental Conservation
Telephone: 518-457-2051
Last EDR Contact: 04/28/2008
Next Scheduled EDR Contact: 04/28/2008
Data Release Frequency: Semi-Annually

SWRCY: Registered Recycling Facility List

A listing of recycling facilities.

Date of Government Version: 01/03/2008
Date Data Arrived at EDR: 01/03/2008
Date Made Active in Reports: 02/05/2008
Number of Days to Update: 33

Source: Department of Environmental Conservation
Telephone: 518-402-8705
Last EDR Contact: 01/03/2008
Next Scheduled EDR Contact: 04/28/2008
Data Release Frequency: Semi-Annually

SWTIRE: Registered Waste Tire Storage & Facility List

A listing of facilities registered to accept waste tires.

Date of Government Version: 08/01/2006
Date Data Arrived at EDR: 11/15/2006
Date Made Active in Reports: 11/30/2006
Number of Days to Update: 15

Source: Department of Environmental Conservation
Telephone: 518-402-8694
Last EDR Contact: 02/15/2008
Next Scheduled EDR Contact: 05/12/2008
Data Release Frequency: Annually

LTANKS: Spills Information Database

Leaking Storage Tank Incident Reports. These records contain an inventory of reported leaking storage tank incidents reported from 4/1/86 through the most recent update. They can be either leaking underground storage tanks or leaking aboveground storage tanks. The causes of the incidents are tank test failures, tank failures or tank overfills.

Date of Government Version: 02/05/2008
Date Data Arrived at EDR: 03/13/2008
Date Made Active in Reports: 04/09/2008
Number of Days to Update: 27

Source: Department of Environmental Conservation
Telephone: 518-402-9549
Last EDR Contact: 03/13/2008
Next Scheduled EDR Contact: 06/09/2008
Data Release Frequency: Varies

HIST LTANKS: Listing of Leaking Storage Tanks

A listing of leaking underground and aboveground storage tanks. The causes of the incidents are tank test failures, tank failures or tank overfills. In 2002, the Department of Environmental Conservation stopped providing updates to its original Spills Information Database. This database includes fields that are no longer available from the NYDEC as of January 1, 2002. Current information may be found in the NY LTANKS database. Department of Environmental Conservation.

GOVERNMENT RECORDS SEARCHED / DATA CURRENCY TRACKING

Date of Government Version: 01/01/2002
Date Data Arrived at EDR: 07/08/2005
Date Made Active in Reports: 07/14/2005
Number of Days to Update: 6

Source: Department of Environmental Conservation
Telephone: 518-402-9549
Last EDR Contact: 07/07/2005
Next Scheduled EDR Contact: N/A
Data Release Frequency: No Update Planned

UST: Petroleum Bulk Storage (PBS) Database

Facilities that have petroleum storage capacities in excess of 1,100 gallons and less than 400,000 gallons.

Date of Government Version: 12/06/2007
Date Data Arrived at EDR: 01/23/2008
Date Made Active in Reports: 02/29/2008
Number of Days to Update: 37

Source: Department of Environmental Conservation
Telephone: 518-402-9549
Last EDR Contact: 04/23/2008
Next Scheduled EDR Contact: 07/21/2008
Data Release Frequency: No Update Planned

CBS UST: Chemical Bulk Storage Database

Facilities that store regulated hazardous substances in underground tanks of any size

Date of Government Version: 01/01/2002
Date Data Arrived at EDR: 02/20/2002
Date Made Active in Reports: 03/22/2002
Number of Days to Update: 30

Source: NYSDEC
Telephone: 518-402-9549
Last EDR Contact: 10/24/2005
Next Scheduled EDR Contact: 01/23/2006
Data Release Frequency: No Update Planned

MOSF UST: Major Oil Storage Facilities Database

Facilities that may be onshore facilities or vessels, with petroleum storage capacities of 400,000 gallons or greater.

Date of Government Version: 01/01/2002
Date Data Arrived at EDR: 02/20/2002
Date Made Active in Reports: 03/22/2002
Number of Days to Update: 30

Source: NYSDEC
Telephone: 518-402-9549
Last EDR Contact: 07/25/2005
Next Scheduled EDR Contact: 10/24/2005
Data Release Frequency: Varies

HIST UST: Historical Petroleum Bulk Storage Database

These facilities have petroleum storage capacities in excess of 1,100 gallons and less than 400,000 gallons. This database contains detailed information per site. It is no longer updated due to the sensitive nature of the information involved. See UST for more current data.

Date of Government Version: 01/01/2002
Date Data Arrived at EDR: 06/02/2006
Date Made Active in Reports: 07/20/2006
Number of Days to Update: 48

Source: Department of Environmental Conservation
Telephone: 518-402-9549
Last EDR Contact: 10/23/2006
Next Scheduled EDR Contact: 01/22/2007
Data Release Frequency: Varies

AST: Petroleum Bulk Storage

Registered Aboveground Storage Tanks.

Date of Government Version: 12/06/2007
Date Data Arrived at EDR: 01/23/2008
Date Made Active in Reports: 02/29/2008
Number of Days to Update: 37

Source: Department of Environmental Conservation
Telephone: 518-402-9549
Last EDR Contact: 04/23/2008
Next Scheduled EDR Contact: 07/21/2008
Data Release Frequency: No Update Planned

HIST AST: Historical Petroleum Bulk Storage Database

These facilities have petroleum storage capabilities in excess of 1,100 gallons and less than 400,000 gallons. This database contains detailed information per site. No longer updated due to the sensitive nature of the information involved. See AST for more current data.

GOVERNMENT RECORDS SEARCHED / DATA CURRENCY TRACKING

Date of Government Version: 01/01/2002
Date Data Arrived at EDR: 06/02/2006
Date Made Active in Reports: 07/20/2006
Number of Days to Update: 48

Source: Department of Environmental Conservation
Telephone: 518-402-9549
Last EDR Contact: 10/23/2006
Next Scheduled EDR Contact: 01/22/2007
Data Release Frequency: No Update Planned

CBS AST: Chemical Bulk Storage Database

Facilities that store regulated hazardous substances in aboveground tanks with capacities of 185 gallons or greater, and/or in underground tanks of any size.

Date of Government Version: 01/01/2002
Date Data Arrived at EDR: 02/20/2002
Date Made Active in Reports: 03/22/2002
Number of Days to Update: 30

Source: NYSDEC
Telephone: 518-402-9549
Last EDR Contact: 07/25/2005
Next Scheduled EDR Contact: 10/24/2005
Data Release Frequency: No Update Planned

MOSF AST: Major Oil Storage Facilities Database

Facilities that may be onshore facilities or vessels, with petroleum storage capacities of 400,000 gallons or greater.

Date of Government Version: 01/01/2002
Date Data Arrived at EDR: 02/20/2002
Date Made Active in Reports: 03/22/2002
Number of Days to Update: 30

Source: NYSDEC
Telephone: 518-402-9549
Last EDR Contact: 07/25/2005
Next Scheduled EDR Contact: 10/24/2005
Data Release Frequency: No Update Planned

NY MANIFEST: Facility and Manifest Data

Manifest is a document that lists and tracks hazardous waste from the generator through transporters to a TSD facility.

Date of Government Version: 02/15/2008
Date Data Arrived at EDR: 02/28/2008
Date Made Active in Reports: 04/09/2008
Number of Days to Update: 41

Source: Department of Environmental Conservation
Telephone: 518-402-8651
Last EDR Contact: 02/28/2008
Next Scheduled EDR Contact: 05/26/2008
Data Release Frequency: Annually

SPILLS: Spills Information Database

Data collected on spills reported to NYSDEC as required by one or more of the following: Article 12 of the Navigation Law, 6 NYCRR Section 613.8 (from PBS regs), or 6 NYCRR Section 595.2 (from CBS regs). It includes spills active as of April 1, 1986, as well as spills occurring since this date.

Date of Government Version: 02/05/2008
Date Data Arrived at EDR: 03/13/2008
Date Made Active in Reports: 04/09/2008
Number of Days to Update: 27

Source: Department of Environmental Conservation
Telephone: 518-402-9549
Last EDR Contact: 03/13/2008
Next Scheduled EDR Contact: 06/09/2008
Data Release Frequency: Varies

HIST SPILLS: SPILLS Database

This database contains records of chemical and petroleum spill incidents. Under State law, petroleum and hazardous chemical spills that can impact the waters of the state must be reported by the spiller (and, in some cases, by anyone who has knowledge of the spills). In 2002, the Department of Environmental Conservation stopped providing updates to its original Spills Information Database. This database includes fields that are no longer available from the NYDEC as of January 1, 2002. Current information may be found in the NY SPILLS database. Department of Environmental Conservation.

Date of Government Version: 01/01/2002
Date Data Arrived at EDR: 07/08/2005
Date Made Active in Reports: 07/14/2005
Number of Days to Update: 6

Source: Department of Environmental Conservation
Telephone: 518-402-9549
Last EDR Contact: 07/07/2005
Next Scheduled EDR Contact: N/A
Data Release Frequency: No Update Planned

GOVERNMENT RECORDS SEARCHED / DATA CURRENCY TRACKING

ENG CONTROLS: Registry of Engineering Controls

Environmental Remediation sites that have engineering controls in place.

Date of Government Version: 02/05/2008
Date Data Arrived at EDR: 03/13/2008
Date Made Active in Reports: 04/09/2008
Number of Days to Update: 27

Source: Department of Environmental Conservation
Telephone: 518-402-9553
Last EDR Contact: 03/13/2008
Next Scheduled EDR Contact: 06/09/2008
Data Release Frequency: Quarterly

INST CONTROL: Registry of Institutional Controls

Environmental Remediation sites that have institutional controls in place.

Date of Government Version: 02/05/2008
Date Data Arrived at EDR: 03/13/2008
Date Made Active in Reports: 04/09/2008
Number of Days to Update: 27

Source: Department of Environmental Conservation
Telephone: 518-402-9553
Last EDR Contact: 03/13/2008
Next Scheduled EDR Contact: 06/09/2008
Data Release Frequency: Quarterly

VCP: Voluntary Cleanup Agreements

New York established its Voluntary Cleanup Program (VCP) to address the environmental, legal and financial barriers that often hinder the redevelopment and reuse of contaminated properties. The Voluntary Cleanup Program was developed to enhance private sector cleanup of brownfields by enabling parties to remediate sites using private rather than public funds and to reduce the development pressures on "greenfield" sites.

Date of Government Version: 02/05/2008
Date Data Arrived at EDR: 03/13/2008
Date Made Active in Reports: 04/09/2008
Number of Days to Update: 27

Source: Department of Environmental Conservation
Telephone: 518-402-9711
Last EDR Contact: 03/13/2008
Next Scheduled EDR Contact: 06/09/2008
Data Release Frequency: Semi-Annually

DRYCLEANERS: Registered Drycleaners

A listing of all registered drycleaning facilities.

Date of Government Version: 06/15/2004
Date Data Arrived at EDR: 06/15/2004
Date Made Active in Reports: 07/29/2004
Number of Days to Update: 44

Source: Department of Environmental Conservation
Telephone: 518-402-8403
Last EDR Contact: 05/21/2004
Next Scheduled EDR Contact: N/A
Data Release Frequency: Varies

BROWNFIELDS: Brownfields Site List

A Brownfield is any real property where redevelopment or re-use may be complicated by the presence or potential presence of a hazardous waste, petroleum, pollutant, or contaminant.

Date of Government Version: 02/05/2008
Date Data Arrived at EDR: 03/13/2008
Date Made Active in Reports: 04/09/2008
Number of Days to Update: 27

Source: Department of Environmental Conservation
Telephone: 518-402-9764
Last EDR Contact: 03/13/2008
Next Scheduled EDR Contact: 06/09/2008
Data Release Frequency: Semi-Annually

SPDES: State Pollutant Discharge Elimination System

New York State has a state program which has been approved by the United States Environmental Protection Agency for the control of wastewater and stormwater discharges in accordance with the Clean Water Act. Under New York State law the program is known as the State Pollutant Discharge Elimination System (SPDES) and is broader in scope than that required by the Clean Water Act in that it controls point source discharges to groundwaters as well as surface waters.

Date of Government Version: 02/05/2008
Date Data Arrived at EDR: 02/05/2008
Date Made Active in Reports: 03/05/2008
Number of Days to Update: 29

Source: Department of Environmental Conservation
Telephone: 518-402-8233
Last EDR Contact: 02/04/2008
Next Scheduled EDR Contact: 05/05/2008
Data Release Frequency: No Update Planned

GOVERNMENT RECORDS SEARCHED / DATA CURRENCY TRACKING

AIRS: Air Emissions Data

Point source emissions inventory data.

Date of Government Version: 12/31/2005
Date Data Arrived at EDR: 09/05/2007
Date Made Active in Reports: 10/17/2007
Number of Days to Update: 42

Source: Department of Environmental Conservation
Telephone: 518-402-8452
Last EDR Contact: 02/19/2008
Next Scheduled EDR Contact: 05/19/2008
Data Release Frequency: Annually

CBS: Chemical Bulk Storage Site Listing

These facilities store regulated hazardous substances in aboveground tanks with capacities of 185 gallons or greater, and/or in underground tanks of any size

Date of Government Version: 12/06/2007
Date Data Arrived at EDR: 01/23/2008
Date Made Active in Reports: 03/05/2008
Number of Days to Update: 42

Source: Department of Environmental Conservation
Telephone: 518-402-9549
Last EDR Contact: 04/23/2008
Next Scheduled EDR Contact: 07/21/2008
Data Release Frequency: Quarterly

MOSF: Major Oil Storage Facility Site Listing

These facilities may be onshore facilities or vessels, with petroleum storage capacities of 400,000 gallons or greater.

Date of Government Version: 12/06/2007
Date Data Arrived at EDR: 01/23/2008
Date Made Active in Reports: 03/05/2008
Number of Days to Update: 42

Source: Department of Environmental Conservation
Telephone: 518-402-9549
Last EDR Contact: 04/23/2008
Next Scheduled EDR Contact: 07/21/2008
Data Release Frequency: Quarterly

RES DECL: Restrictive Declarations Listing

A restrictive declaration is a covenant running with the land which binds the present and future owners of the property. As a condition of certain special permits, the City Planning Commission may require an applicant to sign and record a restrictive declaration that places specified conditions on the future use and development of the property. Certain restrictive declarations are indicated by a D on zoning maps.

Date of Government Version: 12/31/1992
Date Data Arrived at EDR: 01/31/2007
Date Made Active in Reports: 04/19/2007
Number of Days to Update: 78

Source: NYC Department of City Planning
Telephone: 212-720-3401
Last EDR Contact: 04/15/2008
Next Scheduled EDR Contact: 07/16/2007
Data Release Frequency: No Update Planned

E DESIGNATION: E DESIGNATION SITE LISTING

The (E (Environmental)) designation would ensure that sampling and remediation take place on the subject properties, and would avoid any significant impacts related to hazardous materials at these locations. The (E) designations would require that the fee owner of the sites conduct a testing and sampling protocol, and remediation where appropriate, to the satisfaction of the NYCDEP before the issuance of a building permit by the Department of Buildings pursuant to the provisions of Section 11-15 of the Zoning Resolution (Environmental Requirements). The (E) designations also include a mandatory construction-related health and safety plan which must be approved by NYCDEP.

Date of Government Version: 02/27/2008
Date Data Arrived at EDR: 03/25/2008
Date Made Active in Reports: 04/09/2008
Number of Days to Update: 15

Source: New York City Department of City Planning
Telephone: 718-595-6658
Last EDR Contact: 04/16/2008
Next Scheduled EDR Contact: 07/14/2008
Data Release Frequency: Varies

TRIBAL RECORDS

INDIAN RESERV: Indian Reservations

This map layer portrays Indian administered lands of the United States that have any area equal to or greater than 640 acres.

GOVERNMENT RECORDS SEARCHED / DATA CURRENCY TRACKING

Date of Government Version: 12/31/2005
Date Data Arrived at EDR: 12/08/2006
Date Made Active in Reports: 01/11/2007
Number of Days to Update: 34

Source: USGS
Telephone: 202-208-3710
Last EDR Contact: 02/08/2008
Next Scheduled EDR Contact: 05/05/2008
Data Release Frequency: Semi-Annually

INDIAN ODI: Report on the Status of Open Dumps on Indian Lands

Location of open dumps on Indian land.

Date of Government Version: 12/31/1998
Date Data Arrived at EDR: 12/03/2007
Date Made Active in Reports: 01/24/2008
Number of Days to Update: 52

Source: Environmental Protection Agency
Telephone: 703-308-8245
Last EDR Contact: 02/25/2008
Next Scheduled EDR Contact: 05/26/2008
Data Release Frequency: Varies

INDIAN LUST R8: Leaking Underground Storage Tanks on Indian Land

LUSTs on Indian land in Colorado, Montana, North Dakota, South Dakota, Utah and Wyoming.

Date of Government Version: 02/20/2008
Date Data Arrived at EDR: 03/04/2008
Date Made Active in Reports: 03/17/2008
Number of Days to Update: 13

Source: EPA Region 8
Telephone: 303-312-6271
Last EDR Contact: 02/15/2008
Next Scheduled EDR Contact: 05/19/2008
Data Release Frequency: Quarterly

INDIAN LUST R9: Leaking Underground Storage Tanks on Indian Land

LUSTs on Indian land in Arizona, California, New Mexico and Nevada

Date of Government Version: 02/25/2008
Date Data Arrived at EDR: 02/26/2008
Date Made Active in Reports: 03/17/2008
Number of Days to Update: 20

Source: Environmental Protection Agency
Telephone: 415-972-3372
Last EDR Contact: 02/15/2008
Next Scheduled EDR Contact: 05/19/2008
Data Release Frequency: Quarterly

INDIAN LUST R10: Leaking Underground Storage Tanks on Indian Land

LUSTs on Indian land in Alaska, Idaho, Oregon and Washington.

Date of Government Version: 02/21/2008
Date Data Arrived at EDR: 02/26/2008
Date Made Active in Reports: 03/20/2008
Number of Days to Update: 23

Source: EPA Region 10
Telephone: 206-553-2857
Last EDR Contact: 02/15/2008
Next Scheduled EDR Contact: 05/19/2008
Data Release Frequency: Quarterly

INDIAN LUST R7: Leaking Underground Storage Tanks on Indian Land

LUSTs on Indian land in Iowa, Kansas, and Nebraska

Date of Government Version: 06/01/2007
Date Data Arrived at EDR: 06/14/2007
Date Made Active in Reports: 07/05/2007
Number of Days to Update: 21

Source: EPA Region 7
Telephone: 913-551-7003
Last EDR Contact: 02/15/2008
Next Scheduled EDR Contact: 05/19/2008
Data Release Frequency: Varies

INDIAN LUST R6: Leaking Underground Storage Tanks on Indian Land

LUSTs on Indian land in New Mexico and Oklahoma.

Date of Government Version: 02/28/2008
Date Data Arrived at EDR: 02/29/2008
Date Made Active in Reports: 03/17/2008
Number of Days to Update: 17

Source: EPA Region 6
Telephone: 214-665-6597
Last EDR Contact: 02/15/2008
Next Scheduled EDR Contact: 05/19/2008
Data Release Frequency: Varies

GOVERNMENT RECORDS SEARCHED / DATA CURRENCY TRACKING

INDIAN LUST R4: Leaking Underground Storage Tanks on Indian Land LUSTs on Indian land in Florida, Mississippi and North Carolina.

Date of Government Version: 09/05/2007	Source: EPA Region 4
Date Data Arrived at EDR: 10/02/2007	Telephone: 404-562-8677
Date Made Active in Reports: 10/11/2007	Last EDR Contact: 02/15/2008
Number of Days to Update: 9	Next Scheduled EDR Contact: 05/19/2008
	Data Release Frequency: Semi-Annually

INDIAN LUST R1: Leaking Underground Storage Tanks on Indian Land A listing of leaking underground storage tank locations on Indian Land.

Date of Government Version: 03/12/2008	Source: EPA Region 1
Date Data Arrived at EDR: 03/14/2008	Telephone: 617-918-1313
Date Made Active in Reports: 03/20/2008	Last EDR Contact: 02/15/2008
Number of Days to Update: 6	Next Scheduled EDR Contact: 05/19/2008
	Data Release Frequency: Varies

INDIAN UST R7: Underground Storage Tanks on Indian Land No description is available for this data

Date of Government Version: 06/01/2007	Source: EPA Region 7
Date Data Arrived at EDR: 06/14/2007	Telephone: 913-551-7003
Date Made Active in Reports: 07/05/2007	Last EDR Contact: 02/15/2008
Number of Days to Update: 21	Next Scheduled EDR Contact: 05/19/2008
	Data Release Frequency: Varies

INDIAN UST R6: Underground Storage Tanks on Indian Land No description is available for this data

Date of Government Version: 02/28/2008	Source: EPA Region 6
Date Data Arrived at EDR: 02/29/2008	Telephone: 214-665-7591
Date Made Active in Reports: 03/17/2008	Last EDR Contact: 02/15/2008
Number of Days to Update: 17	Next Scheduled EDR Contact: 05/19/2008
	Data Release Frequency: Semi-Annually

INDIAN UST R1: Underground Storage Tanks on Indian Land A listing of underground storage tank locations on Indian Land.

Date of Government Version: 03/12/2008	Source: EPA, Region 1
Date Data Arrived at EDR: 03/14/2008	Telephone: 617-918-1313
Date Made Active in Reports: 03/20/2008	Last EDR Contact: 02/15/2008
Number of Days to Update: 6	Next Scheduled EDR Contact: 05/19/2008
	Data Release Frequency: Varies

INDIAN UST R8: Underground Storage Tanks on Indian Land No description is available for this data

Date of Government Version: 02/20/2008	Source: EPA Region 8
Date Data Arrived at EDR: 03/04/2008	Telephone: 303-312-6137
Date Made Active in Reports: 03/17/2008	Last EDR Contact: 02/15/2008
Number of Days to Update: 13	Next Scheduled EDR Contact: 05/19/2008
	Data Release Frequency: Quarterly

INDIAN UST R10: Underground Storage Tanks on Indian Land No description is available for this data

Date of Government Version: 02/21/2008	Source: EPA Region 10
Date Data Arrived at EDR: 02/26/2008	Telephone: 206-553-2857
Date Made Active in Reports: 03/20/2008	Last EDR Contact: 02/15/2008
Number of Days to Update: 23	Next Scheduled EDR Contact: 05/19/2008
	Data Release Frequency: Quarterly

GOVERNMENT RECORDS SEARCHED / DATA CURRENCY TRACKING

INDIAN UST R9: Underground Storage Tanks on Indian Land

No description is available for this data

Date of Government Version: 02/25/2008
Date Data Arrived at EDR: 02/26/2008
Date Made Active in Reports: 03/20/2008
Number of Days to Update: 23

Source: EPA Region 9
Telephone: 415-972-3368
Last EDR Contact: 02/15/2008
Next Scheduled EDR Contact: 05/19/2008
Data Release Frequency: Quarterly

INDIAN UST R5: Underground Storage Tanks on Indian Land

No description is available for this data

Date of Government Version: 12/21/2007
Date Data Arrived at EDR: 12/21/2007
Date Made Active in Reports: 01/24/2008
Number of Days to Update: 34

Source: EPA Region 5
Telephone: 312-886-6136
Last EDR Contact: 12/21/2007
Next Scheduled EDR Contact: 05/19/2008
Data Release Frequency: Varies

INDIAN UST R4: Underground Storage Tanks on Indian Land

No description is available for this data

Date of Government Version: 09/05/2007
Date Data Arrived at EDR: 10/02/2007
Date Made Active in Reports: 10/11/2007
Number of Days to Update: 9

Source: EPA Region 4
Telephone: 404-562-9424
Last EDR Contact: 02/15/2008
Next Scheduled EDR Contact: 05/19/2008
Data Release Frequency: Semi-Annually

EDR PROPRIETARY RECORDS

Manufactured Gas Plants: EDR Proprietary Manufactured Gas Plants

The EDR Proprietary Manufactured Gas Plant Database includes records of coal gas plants (manufactured gas plants) compiled by EDR's researchers. Manufactured gas sites were used in the United States from the 1800's to 1950's to produce a gas that could be distributed and used as fuel. These plants used whale oil, rosin, coal, or a mixture of coal, oil, and water that also produced a significant amount of waste. Many of the byproducts of the gas production, such as coal tar (oily waste containing volatile and non-volatile chemicals), sludges, oils and other compounds are potentially hazardous to human health and the environment. The byproduct from this process was frequently disposed of directly at the plant site and can remain or spread slowly, serving as a continuous source of soil and groundwater contamination.

Date of Government Version: N/A
Date Data Arrived at EDR: N/A
Date Made Active in Reports: N/A
Number of Days to Update: N/A

Source: EDR, Inc.
Telephone: N/A
Last EDR Contact: N/A
Next Scheduled EDR Contact: N/A
Data Release Frequency: No Update Planned

COUNTY RECORDS

CORTLAND COUNTY:

Cortland County Storage Tank Listing

A listing of aboveground storage tank sites located in Cortland County.

Date of Government Version: 10/25/2007
Date Data Arrived at EDR: 01/08/2008
Date Made Active in Reports: 02/14/2008
Number of Days to Update: 37

Source: Cortland County Health Department
Telephone: 607-753-5035
Last EDR Contact: 02/25/2008
Next Scheduled EDR Contact: 05/26/2008
Data Release Frequency: Quarterly

Cortland County Storage Tank Listing

A listing of underground storage tank sites located in Cortland County.

GOVERNMENT RECORDS SEARCHED / DATA CURRENCY TRACKING

Date of Government Version: 10/25/2007
Date Data Arrived at EDR: 01/08/2008
Date Made Active in Reports: 02/14/2008
Number of Days to Update: 37

Source: Cortland County Health Department
Telephone: 607-753-5035
Last EDR Contact: 02/25/2008
Next Scheduled EDR Contact: 05/26/2008
Data Release Frequency: Quarterly

NASSAU COUNTY:

Registered Tank Database

A listing of aboveground storage tank sites located in Nassau County.

Date of Government Version: 05/21/2003
Date Data Arrived at EDR: 05/27/2003
Date Made Active in Reports: 06/09/2003
Number of Days to Update: 13

Source: Nassau County Health Department
Telephone: 516-571-3314
Last EDR Contact: 01/28/2008
Next Scheduled EDR Contact: 04/28/2008
Data Release Frequency: No Update Planned

Storage Tank Database

A listing of aboveground storage tank sites located in Nassau County.

Date of Government Version: 08/20/2007
Date Data Arrived at EDR: 10/10/2007
Date Made Active in Reports: 11/19/2007
Number of Days to Update: 40

Source: Nassau County Office of the Fire Marshal
Telephone: 516-572-1000
Last EDR Contact: 04/09/2008
Next Scheduled EDR Contact: 05/05/2008
Data Release Frequency: Varies

Registered Tank Database

A listing of underground storage tank sites located in Nassau County.

Date of Government Version: 05/21/2003
Date Data Arrived at EDR: 05/27/2003
Date Made Active in Reports: 06/09/2003
Number of Days to Update: 13

Source: Nassau County Health Department
Telephone: 516-571-3314
Last EDR Contact: 01/28/2008
Next Scheduled EDR Contact: 04/28/2008
Data Release Frequency: No Update Planned

Storage Tank Database

A listing of underground storage tank sites located in Nassau County.

Date of Government Version: 08/20/2007
Date Data Arrived at EDR: 10/10/2007
Date Made Active in Reports: 11/19/2007
Number of Days to Update: 40

Source: Nassau County Office of the Fire Marshal
Telephone: 516-572-1000
Last EDR Contact: 04/09/2008
Next Scheduled EDR Contact: 05/05/2008
Data Release Frequency: Varies

ROCKLAND COUNTY:

Petroleum Bulk Storage Database

A listing of aboveground storage tank sites located in Rockland County.

Date of Government Version: 01/03/2008
Date Data Arrived at EDR: 01/11/2008
Date Made Active in Reports: 02/21/2008
Number of Days to Update: 41

Source: Rockland County Health Department
Telephone: 914-364-2605
Last EDR Contact: 03/31/2008
Next Scheduled EDR Contact: 06/30/2008
Data Release Frequency: Quarterly

Petroleum Bulk Storage Database

A listing of underground storage tank sites located in Rockland County.

GOVERNMENT RECORDS SEARCHED / DATA CURRENCY TRACKING

Date of Government Version: 01/03/2008
Date Data Arrived at EDR: 01/11/2008
Date Made Active in Reports: 02/21/2008
Number of Days to Update: 41

Source: Rockland County Health Department
Telephone: 914-364-2605
Last EDR Contact: 03/31/2008
Next Scheduled EDR Contact: 06/30/2008
Data Release Frequency: Quarterly

SUFFOLK COUNTY:

Storage Tank Database

A listing of aboveground storage tank sites located in Suffolk County.

Date of Government Version: 09/13/2006
Date Data Arrived at EDR: 01/11/2007
Date Made Active in Reports: 02/07/2007
Number of Days to Update: 27

Source: Suffolk County Department of Health Services
Telephone: 631-854-2521
Last EDR Contact: 03/12/2008
Next Scheduled EDR Contact: 05/26/2008
Data Release Frequency: Annually

Storage Tank Database

A listing of underground storage tank sites located in Suffolk County.

Date of Government Version: 09/13/2006
Date Data Arrived at EDR: 01/11/2007
Date Made Active in Reports: 02/07/2007
Number of Days to Update: 27

Source: Suffolk County Department of Health Services
Telephone: 631-854-2521
Last EDR Contact: 03/12/2008
Next Scheduled EDR Contact: 05/26/2008
Data Release Frequency: Annually

WESTCHESTER COUNTY:

Listing of Storage Tanks

A listing of aboveground storage tank sites located in Westchester County.

Date of Government Version: 05/05/2005
Date Data Arrived at EDR: 05/31/2005
Date Made Active in Reports: 06/30/2005
Number of Days to Update: 30

Source: Westchester County Department of Health
Telephone: 914-813-5161
Last EDR Contact: 02/25/2008
Next Scheduled EDR Contact: 05/26/2008
Data Release Frequency: Varies

Listing of Storage Tanks

A listing of underground storage tank sites located in Westchester County.

Date of Government Version: 05/05/2005
Date Data Arrived at EDR: 05/31/2005
Date Made Active in Reports: 06/30/2005
Number of Days to Update: 30

Source: Westchester County Department of Health
Telephone: 914-813-5161
Last EDR Contact: 02/25/2008
Next Scheduled EDR Contact: 05/26/2008
Data Release Frequency: Varies

OTHER DATABASE(S)

Depending on the geographic area covered by this report, the data provided in these specialty databases may or may not be complete. For example, the existence of wetlands information data in a specific report does not mean that all wetlands in the area covered by the report are included. Moreover, the absence of any reported wetlands information does not necessarily mean that wetlands do not exist in the area covered by the report.

CT MANIFEST: Hazardous Waste Manifest Data

Facility and manifest data. Manifest is a document that lists and tracks hazardous waste from the generator through transporters to a tsd facility.

GOVERNMENT RECORDS SEARCHED / DATA CURRENCY TRACKING

Date of Government Version: 12/31/2005
Date Data Arrived at EDR: 06/15/2007
Date Made Active in Reports: 08/20/2007
Number of Days to Update: 66

Source: Department of Environmental Protection
Telephone: 860-424-3375
Last EDR Contact: 03/14/2008
Next Scheduled EDR Contact: 06/09/2008
Data Release Frequency: Annually

NJ MANIFEST: Manifest Information

Hazardous waste manifest information.

Date of Government Version: 09/30/2007
Date Data Arrived at EDR: 12/04/2007
Date Made Active in Reports: 12/31/2007
Number of Days to Update: 27

Source: Department of Environmental Protection
Telephone: N/A
Last EDR Contact: 04/03/2008
Next Scheduled EDR Contact: 06/30/2008
Data Release Frequency: Annually

PA MANIFEST: Manifest Information

Hazardous waste manifest information.

Date of Government Version: 12/31/2006
Date Data Arrived at EDR: 12/21/2007
Date Made Active in Reports: 01/10/2008
Number of Days to Update: 20

Source: Department of Environmental Protection
Telephone: N/A
Last EDR Contact: 03/10/2008
Next Scheduled EDR Contact: 06/09/2008
Data Release Frequency: Annually

RI MANIFEST: Manifest information

Hazardous waste manifest information

Date of Government Version: 10/01/2007
Date Data Arrived at EDR: 11/09/2007
Date Made Active in Reports: 01/15/2008
Number of Days to Update: 67

Source: Department of Environmental Management
Telephone: 401-222-2797
Last EDR Contact: 03/17/2008
Next Scheduled EDR Contact: 06/16/2008
Data Release Frequency: Annually

VT MANIFEST: Hazardous Waste Manifest Data

Hazardous waste manifest information.

Date of Government Version: 03/17/2008
Date Data Arrived at EDR: 03/26/2008
Date Made Active in Reports: 04/09/2008
Number of Days to Update: 14

Source: Department of Environmental Conservation
Telephone: 802-241-3443
Last EDR Contact: 02/11/2008
Next Scheduled EDR Contact: 05/12/2008
Data Release Frequency: Annually

WI MANIFEST: Manifest Information

Hazardous waste manifest information.

Date of Government Version: 12/31/2006
Date Data Arrived at EDR: 04/27/2007
Date Made Active in Reports: 06/08/2007
Number of Days to Update: 42

Source: Department of Natural Resources
Telephone: N/A
Last EDR Contact: 04/07/2008
Next Scheduled EDR Contact: 07/07/2008
Data Release Frequency: Annually

Oil/Gas Pipelines: This data was obtained by EDR from the USGS in 1994. It is referred to by USGS as GeoData Digital Line Graphs from 1:100,000-Scale Maps. It was extracted from the transportation category including some oil, but primarily gas pipelines.

Electric Power Transmission Line Data

Source: PennWell Corporation

Telephone: (800) 823-6277

This map includes information copyrighted by PennWell Corporation. This information is provided on a best effort basis and PennWell Corporation does not guarantee its accuracy nor warrant its fitness for any particular purpose. Such information has been reprinted with the permission of PennWell.

Sensitive Receptors: There are individuals deemed sensitive receptors due to their fragile immune systems and special sensitivity to environmental discharges. These sensitive receptors typically include the elderly, the sick, and children. While the location of all sensitive receptors cannot be determined, EDR indicates those buildings and facilities - schools, daycares, hospitals, medical centers, and nursing homes - where individuals who are sensitive receptors are likely to be located.

AHA Hospitals:

Source: American Hospital Association, Inc.

Telephone: 312-280-5991

The database includes a listing of hospitals based on the American Hospital Association's annual survey of hospitals.

Medical Centers: Provider of Services Listing

Source: Centers for Medicare & Medicaid Services

Telephone: 410-786-3000

A listing of hospitals with Medicare provider number, produced by Centers of Medicare & Medicaid Services, a federal agency within the U.S. Department of Health and Human Services.

Nursing Homes

Source: National Institutes of Health

Telephone: 301-594-6248

Information on Medicare and Medicaid certified nursing homes in the United States.

Public Schools

Source: National Center for Education Statistics

Telephone: 202-502-7300

The National Center for Education Statistics' primary database on elementary and secondary public education in the United States. It is a comprehensive, annual, national statistical database of all public elementary and secondary schools and school districts, which contains data that are comparable across all states.

Private Schools

Source: National Center for Education Statistics

Telephone: 202-502-7300

The National Center for Education Statistics' primary database on private school locations in the United States.

Daycare Centers: Day Care Providers

Source: Department of Health

Telephone: 212-676-2444

Flood Zone Data: This data, available in select counties across the country, was obtained by EDR in 1999 from the Federal Emergency Management Agency (FEMA). Data depicts 100-year and 500-year flood zones as defined by FEMA.

NWI: National Wetlands Inventory. This data, available in select counties across the country, was obtained by EDR in 2002 and 2005 from the U.S. Fish and Wildlife Service.

State Wetlands Data: Freshwater Wetlands

Source: Department of Environmental Conservation

Telephone: 518-402-8961

Scanned Digital USGS 7.5' Topographic Map (DRG)

Source: United States Geologic Survey

A digital raster graphic (DRG) is a scanned image of a U.S. Geological Survey topographic map. The map images are made by scanning published paper maps on high-resolution scanners. The raster image is georeferenced and fit to the Universal Transverse Mercator (UTM) projection.

STREET AND ADDRESS INFORMATION

© 2008 Tele Atlas North America, Inc. All rights reserved. This material is proprietary and the subject of copyright protection and other intellectual property rights owned by or licensed to Tele Atlas North America, Inc. The use of this material is subject to the terms of a license agreement. You will be held liable for any unauthorized copying or disclosure of this material.

GEOCHECK[®] - PHYSICAL SETTING SOURCE ADDENDUM

TARGET PROPERTY ADDRESS

MIDTOWN PLAZA
285 EAST MAIN STREET
ROCHESTER, NY 14604

TARGET PROPERTY COORDINATES

Latitude (North):	43.15652 - 43° 9' 23.5"
Longitude (West):	77.60472 - 77° 36' 17.0"
Universal Transverse Mercator:	Zone 18
UTM X (Meters):	288222.4
UTM Y (Meters):	4781275.0
Elevation:	536 ft. above sea level

USGS TOPOGRAPHIC MAP

Target Property Map:	43077-B5 ROCHESTER EAST, NY
Most Recent Revision:	1978
West Map:	43077-B6 ROCHESTER WEST, NY
Most Recent Revision:	1994

EDR's GeoCheck Physical Setting Source Addendum is provided to assist the environmental professional in forming an opinion about the impact of potential contaminant migration.

Assessment of the impact of contaminant migration generally has two principle investigative components:

1. Groundwater flow direction, and
2. Groundwater flow velocity.

Groundwater flow direction may be impacted by surface topography, hydrology, hydrogeology, characteristics of the soil, and nearby wells. Groundwater flow velocity is generally impacted by the nature of the geologic strata.

GEOCHECK® - PHYSICAL SETTING SOURCE SUMMARY

GROUNDWATER FLOW DIRECTION INFORMATION

Groundwater flow direction for a particular site is best determined by a qualified environmental professional using site-specific well data. If such data is not reasonably ascertainable, it may be necessary to rely on other sources of information, such as surface topographic information, hydrologic information, hydrogeologic data collected on nearby properties, and regional groundwater flow information (from deep aquifers).

TOPOGRAPHIC INFORMATION

Surface topography may be indicative of the direction of surficial groundwater flow. This information can be used to assist the environmental professional in forming an opinion about the impact of nearby contaminated properties or, should contamination exist on the target property, what downgradient sites might be impacted.

TARGET PROPERTY TOPOGRAPHY

General Topographic Gradient: General WNW

SURROUNDING TOPOGRAPHY: ELEVATION PROFILES

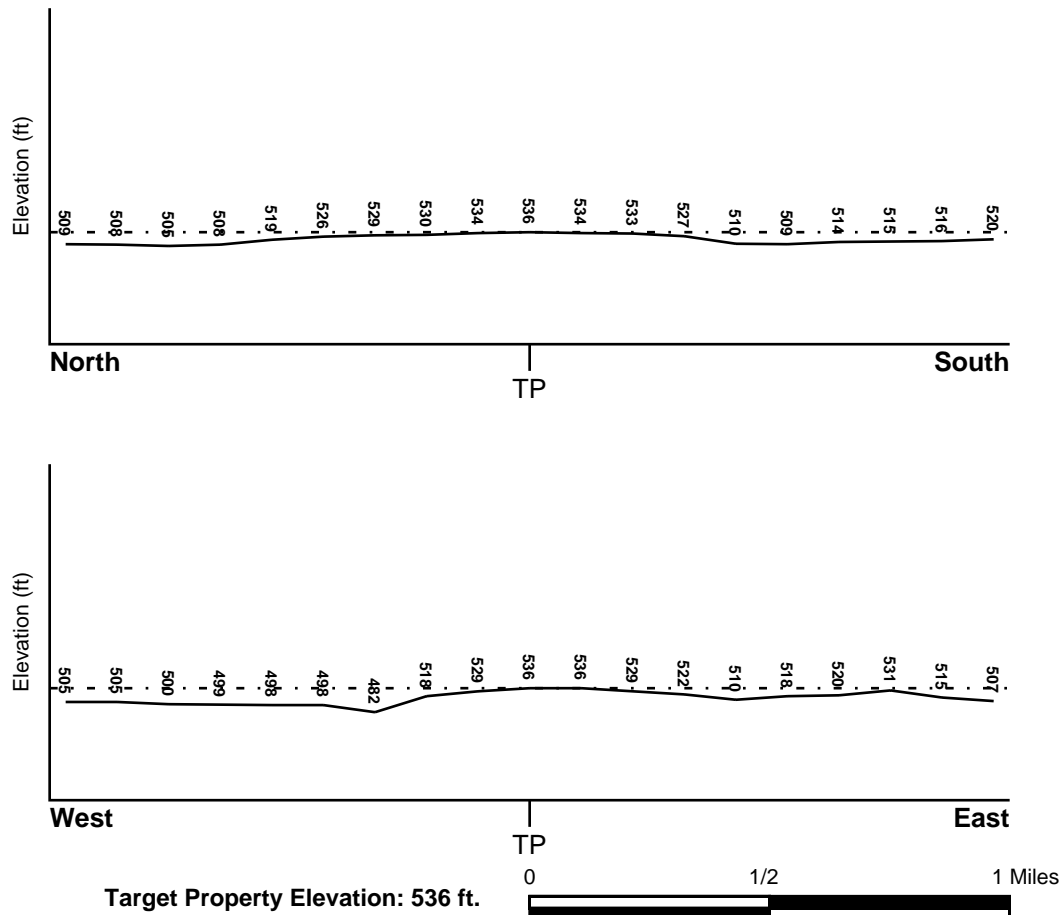

Source: Topography has been determined from the USGS 7.5' Digital Elevation Model and should be evaluated on a relative (not an absolute) basis. Relative elevation information between sites of close proximity should be field verified.

GEOCHECK® - PHYSICAL SETTING SOURCE SUMMARY

HYDROLOGIC INFORMATION

Surface water can act as a hydrologic barrier to groundwater flow. Such hydrologic information can be used to assist the environmental professional in forming an opinion about the impact of nearby contaminated properties or, should contamination exist on the target property, what downgradient sites might be impacted.

Refer to the Physical Setting Source Map following this summary for hydrologic information (major waterways and bodies of water).

FEMA FLOOD ZONE

<u>Target Property County</u>	<u>FEMA Flood</u>
MONROE, NY	<u>Electronic Data</u>
	YES - refer to the Overview Map and Detail Map

Flood Plain Panel at Target Property: 3604310020B

Additional Panels in search area: 3604310010B

NATIONAL WETLAND INVENTORY

<u>NWI Quad at Target Property</u>	<u>NWI Electronic</u>
ROCHESTER EAST	<u>Data Coverage</u>
	YES - refer to the Overview Map and Detail Map

HYDROGEOLOGIC INFORMATION

Hydrogeologic information obtained by installation of wells on a specific site can often be an indicator of groundwater flow direction in the immediate area. Such hydrogeologic information can be used to assist the environmental professional in forming an opinion about the impact of nearby contaminated properties or, should contamination exist on the target property, what downgradient sites might be impacted.

Site-Specific Hydrogeological Data:*

Search Radius:	1.25 miles
Status:	Not found

AQUIFLOW®

Search Radius: 1.000 Mile.

EDR has developed the AQUIFLOW Information System to provide data on the general direction of groundwater flow at specific points. EDR has reviewed reports submitted by environmental professionals to regulatory authorities at select sites and has extracted the date of the report, groundwater flow direction as determined hydrogeologically, and the depth to water table.

<u>MAP ID</u>	<u>LOCATION FROM TP</u>	<u>GENERAL DIRECTION GROUNDWATER FLOW</u>
3	1/4 - 1/2 Mile ENE	E
A5	1/4 - 1/2 Mile NE	NE
A6	1/4 - 1/2 Mile ENE	NNE
7	1/2 - 1 Mile SSE	NNW
8	1/2 - 1 Mile WNW	Not Reported

For additional site information, refer to Physical Setting Source Map Findings.

* ©1996 Site-specific hydrogeological data gathered by CERCLIS Alerts, Inc., Bainbridge Island, WA. All rights reserved. All of the information and opinions presented are those of the cited EPA report(s), which were completed under a Comprehensive Environmental Response Compensation and Liability Information System (CERCLIS) investigation.

GEOCHECK® - PHYSICAL SETTING SOURCE SUMMARY

GROUNDWATER FLOW VELOCITY INFORMATION

Groundwater flow velocity information for a particular site is best determined by a qualified environmental professional using site specific geologic and soil strata data. If such data are not reasonably ascertainable, it may be necessary to rely on other sources of information, including geologic age identification, rock stratigraphic unit and soil characteristics data collected on nearby properties and regional soil information. In general, contaminant plumes move more quickly through sandy-gravelly types of soils than silty-clayey types of soils.

GEOLOGIC INFORMATION IN GENERAL AREA OF TARGET PROPERTY

Geologic information can be used by the environmental professional in forming an opinion about the relative speed at which contaminant migration may be occurring.

ROCK STRATIGRAPHIC UNIT

Era:	Paleozoic
System:	Silurian
Series:	Middle Silurian (Niagoaran)
Code:	S2 <i>(decoded above as Era, System & Series)</i>

GEOLOGIC AGE IDENTIFICATION

Category: Stratified Sequence

Geologic Age and Rock Stratigraphic Unit Source: P.G. Schruben, R.E. Arndt and W.J. Bawiec, Geology of the Conterminous U.S. at 1:2,500,000 Scale - a digital representation of the 1974 P.B. King and H.M. Beikman Map, USGS Digital Data Series DDS - 11 (1994).

SSURGO SOIL MAP - 2204232.2s

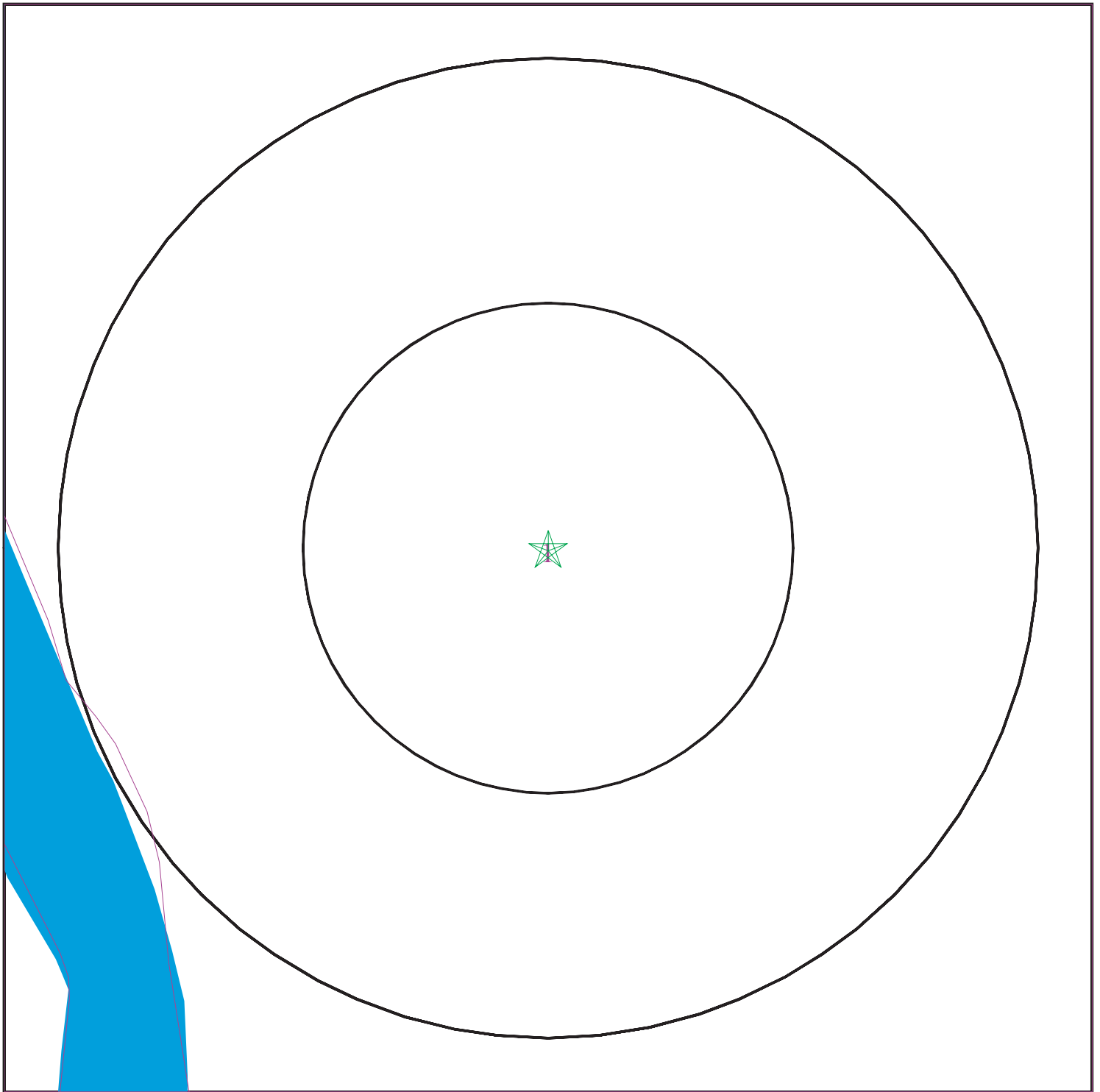

- ★ Target Property
- ∨ SSURGO Soil
- ∨ Water

0 1/16 1/8 1/4 Miles



SITE NAME: Midtown Plaza
ADDRESS: 285 East Main Street
Rochester NY 14604
LAT/LONG: 43.1565 / 77.6047

CLIENT: Liro Kassner
CONTACT: Marlene Beck
INQUIRY #: 2204232.2s
DATE: April 24, 2008 3:49 pm

GEOCHECK® - PHYSICAL SETTING SOURCE SUMMARY

DOMINANT SOIL COMPOSITION IN GENERAL AREA OF TARGET PROPERTY

The U.S. Department of Agriculture's (USDA) Soil Conservation Service (SCS) leads the National Cooperative Soil Survey (NCSS) and is responsible for collecting, storing, maintaining and distributing soil survey information for privately owned lands in the United States. A soil map in a soil survey is a representation of soil patterns in a landscape. The following information is based on Soil Conservation Service SSURGO data.

Soil Map ID: 1

Soil Component Name: Urban land

Soil Surface Texture:
Hydrologic Group: Not reported

Soil Drainage Class:
Hydric Status: Unknown

Corrosion Potential - Uncoated Steel: Not Reported

Depth to Bedrock Min: > 0 inches

Depth to Watertable Min: > 0 inches

No Layer Information available.

Soil Map ID: 2

Soil Component Name: Water

Soil Surface Texture:
Hydrologic Group: Not reported

Soil Drainage Class:
Hydric Status: Unknown

Corrosion Potential - Uncoated Steel: Not Reported

Depth to Bedrock Min: > 0 inches

Depth to Watertable Min: > 0 inches

No Layer Information available.

LOCAL / REGIONAL WATER AGENCY RECORDS

EDR Local/Regional Water Agency records provide water well information to assist the environmental professional in assessing sources that may impact ground water flow direction, and in forming an opinion about the impact of contaminant migration on nearby drinking water wells.

GEOCHECK® - PHYSICAL SETTING SOURCE SUMMARY

WELL SEARCH DISTANCE INFORMATION

<u>DATABASE</u>	<u>SEARCH DISTANCE (miles)</u>
Federal USGS	1.000
Federal FRDS PWS	Nearest PWS within 1 mile
State Database	1.000

FEDERAL USGS WELL INFORMATION

<u>MAP ID</u>	<u>WELL ID</u>	<u>LOCATION FROM TP</u>
1	USGS2230381	0 - 1/8 Mile NW
2	USGS2230422	1/4 - 1/2 Mile North
9	USGS2230266	1/2 - 1 Mile North

FEDERAL FRDS PUBLIC WATER SUPPLY SYSTEM INFORMATION

<u>MAP ID</u>	<u>WELL ID</u>	<u>LOCATION FROM TP</u>
4	NY0001617	1/4 - 1/2 Mile North

Note: PWS System location is not always the same as well location.

STATE DATABASE WELL INFORMATION

<u>MAP ID</u>	<u>WELL ID</u>	<u>LOCATION FROM TP</u>
No Wells Found		

PHYSICAL SETTING SOURCE MAP - 2204232.2s

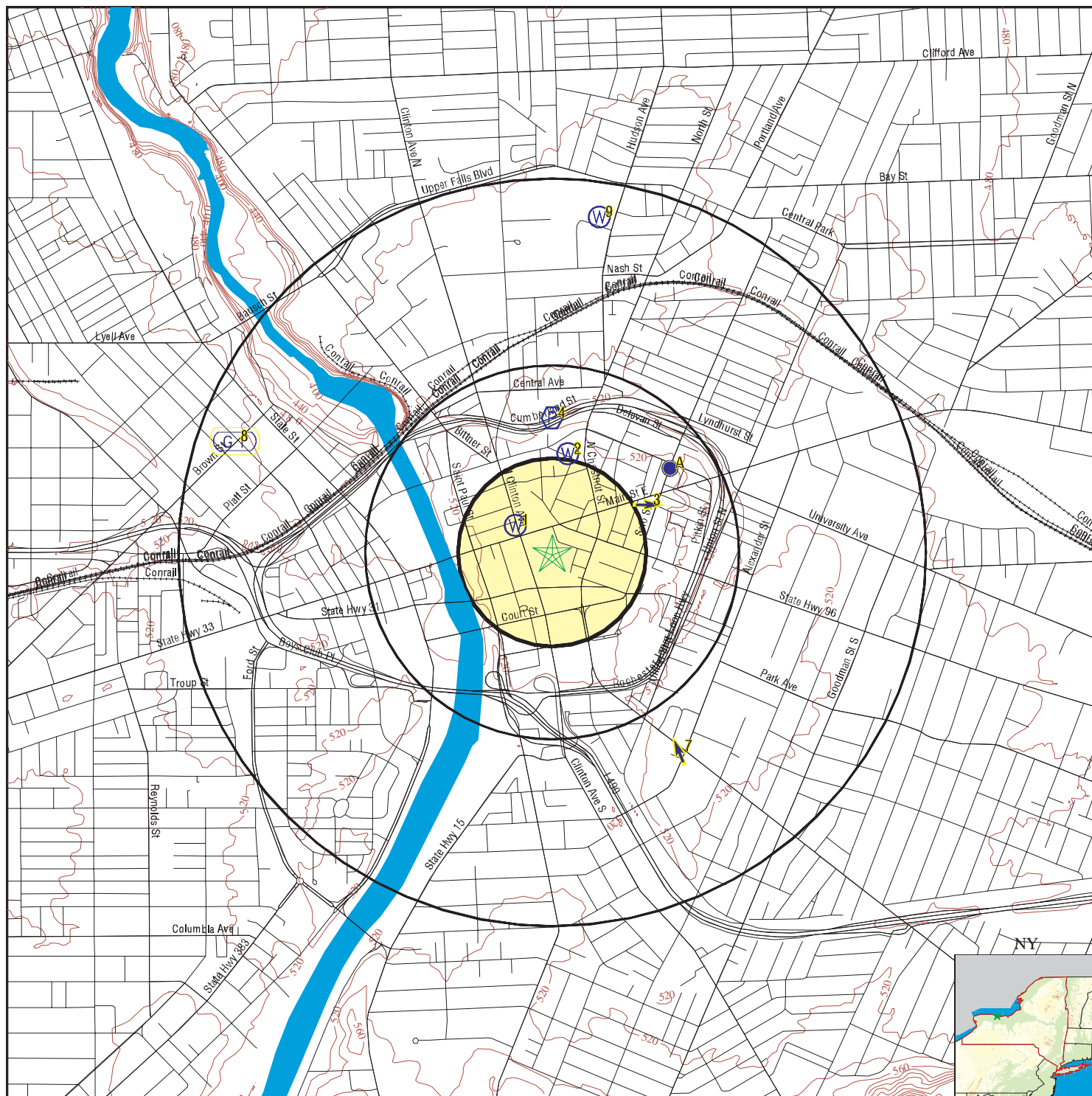

- County Boundary
- Major Roads
- Contour Lines
- Earthquake epicenter, Richter 5 or greater
- Water Wells
- Public Water Supply Wells
- Cluster of Multiple Icons

- Groundwater Flow Direction
- Indeterminate Groundwater Flow at Location
- Groundwater Flow Varies at Location
- Closest Hydrogeological Data
- Oil, gas or related wells

SITE NAME: Midtown Plaza
 ADDRESS: 285 East Main Street
 Rochester NY 14604
 LAT/LONG: 43.1565 / 77.6047

CLIENT: Liro Kassner
 CONTACT: Marlene Beck
 INQUIRY #: 2204232.2s
 DATE: April 24, 2008 3:49 pm

GEOCHECK® - PHYSICAL SETTING SOURCE MAP FINDINGS

Map ID
Direction
Distance
Elevation

Database EDR ID Number

1
NW
0 - 1/8 Mile
Lower

FED USGS USGS2230381

Agency cd:	USGS	Site no:	430927077362501
Site name:	MO15391		
Latitude:	430927		
Longitude:	0773625	Dec lat:	43.15756228
Dec lon:	-77.60666759	Coor meth:	M
Coor accr:	T	Latlong datum:	NAD27
Dec latlong datum:	NAD83	District:	36
State:	36	County:	055
Country:	US	Land net:	Not Reported
Location map:	ROCHESTER E I-10-2	Map scale:	125000
Altitude:	527.00		
Altitude method:	Interpolated from topographic map		
Altitude accuracy:	5.0		
Altitude datum:	National Geodetic Vertical Datum of 1929		
Hydrologic:	Lower Genesee. New York. Area = 1070 sq.mi.		
Topographic:	Not Reported		
Site type:	Ground-water other than Spring	Date construction:	19340101
Date inventoried:	Not Reported	Mean greenwich time offset:	EST
Local standard time flag:	N		
Type of ground water site:	Single well, other than collector or Ranney type		
Aquifer Type:	Not Reported		
Aquifer:	SILURIAN, MIDDLE		
Well depth:	375	Hole depth:	Not Reported
Source of depth data:	Not Reported		
Project number:	GEN.R.B.		
Real time data flag:	Not Reported	Daily flow data begin date:	Not Reported
Daily flow data end date:	Not Reported	Daily flow data count:	Not Reported
Peak flow data begin date:	Not Reported	Peak flow data end date:	Not Reported
Peak flow data count:	Not Reported	Water quality data begin date:	Not Reported
Water quality data end date:	Not Reported	Water quality data count:	Not Reported
Ground water data begin date:	Not Reported	Ground water data end date:	Not Reported
Ground water data count:	Not Reported		

Ground-water levels, Number of Measurements: 0

2
North
1/4 - 1/2 Mile
Lower

FED USGS USGS2230422

Agency cd:	USGS	Site no:	430937077361501
Site name:	MO 2127		
Latitude:	430937		
Longitude:	0773615	Dec lat:	43.16034006
Dec lon:	-77.60388974	Coor meth:	M
Coor accr:	T	Latlong datum:	NAD27
Dec latlong datum:	NAD83	District:	36
State:	36	County:	055
Country:	US	Land net:	Not Reported
Location map:	ROCHESTER E I-10-2	Map scale:	Not Reported

GEOCHECK® - PHYSICAL SETTING SOURCE MAP FINDINGS

Altitude:	525.00		
Altitude method:	Interpolated from topographic map		
Altitude accuracy:	10		
Altitude datum:	National Geodetic Vertical Datum of 1929		
Hydrologic:	Lower Genesee. New York. Area = 1070 sq.mi.		
Topographic:	Not Reported		
Site type:	Ground-water other than Spring	Date construction:	19000101
Date inventoried:	Not Reported	Mean greenwich time offset:	EST
Local standard time flag:	N		
Type of ground water site:	Single well, other than collector or Ranney type		
Aquifer Type:	Not Reported		
Aquifer:	LOCKPORT DOLOMITE		
Well depth:	35.0	Hole depth:	Not Reported
Source of depth data:	Not Reported		
Project number:	Not Reported		
Real time data flag:	Not Reported	Daily flow data begin date:	Not Reported
Daily flow data end date:	Not Reported	Daily flow data count:	Not Reported
Peak flow data begin date:	Not Reported	Peak flow data end date:	Not Reported
Peak flow data count:	Not Reported	Water quality data begin date:	Not Reported
Water quality data end date:	Not Reported	Water quality data count:	Not Reported
Ground water data begin date:	Not Reported	Ground water data end date:	Not Reported
Ground water data count:	Not Reported		

Ground-water levels, Number of Measurements: 0

3 ENE 1/4 - 1/2 Mile Lower	Site ID:	9105502	AQUIFLOW	43548
	Groundwater Flow:	E		
	Shallowest Water Table Depth:	7.00		
	Deepest Water Table Depth:	11.88		
	Average Water Table Depth:	Not Reported		
	Date:	09/12/1991		

4 North 1/4 - 1/2 Mile Lower		FRDS PWS	NY0001617
---	--	-----------------	------------------

PWS ID:	NY0001617	PWS Status:	Active
Date Initiated:	Not Reported	Date Deactivated:	Not Reported
PWS Name:	CAMP GORHAM DARTS LAKE EAGLE BAY, NY 13331		

Addressee / Facility: System Owner/Responsible Party
FISHER BARBARA W
YMCA ROCHESTER
444 EAST MAIN STREET
ROCHESTER, NY 14604

Facility Latitude:	43 09 42	Facility Longitude:	077 36 18
City Served:	WEBB (T)		
Treatment Class	Not Reported	Population:	Not Reported

Violations information not reported.

GEOCHECK® - PHYSICAL SETTING SOURCE MAP FINDINGS

Map ID
Direction
Distance
Elevation

Database EDR ID Number

A5 NE 1/4 - 1/2 Mile Lower	Site ID: 9113243		
	Groundwater Flow: NE	AQUIFLOW	43477
	Shallowest Water Table Depth: 6.13		
	Deepest Water Table Depth: 11.67		
	Average Water Table Depth: Not Reported		
	Date: 09/10/1993		

A6 ENE 1/4 - 1/2 Mile Lower	Site ID: 9009284		
	Groundwater Flow: NNE	AQUIFLOW	45198
	Shallowest Water Table Depth: 6.61		
	Deepest Water Table Depth: 11.78		
	Average Water Table Depth: Not Reported		
	Date: 11/03/1994		

7 SSE 1/2 - 1 Mile Lower	Site ID: 8911512		
	Groundwater Flow: NNW	AQUIFLOW	45080
	Shallowest Water Table Depth: 9.83		
	Deepest Water Table Depth: 10.85		
	Average Water Table Depth: Not Reported		
	Date: 01/08/1998		

8 WNW 1/2 - 1 Mile Lower	Site ID: 8401095		
	Groundwater Flow: Not Reported	AQUIFLOW	43247
	Shallowest Water Table Depth: 10.65		
	Deepest Water Table Depth: 13.78		
	Average Water Table Depth: Not Reported		
	Date: 01/29/1985		

9 North 1/2 - 1 Mile Lower		FED USGS	USGS2230266
---	--	-----------------	--------------------

Agency cd:	USGS	Site no:	431010077360901
Site name:	MO 2130		
Latitude:	431010		
Longitude:	0773609	Dec lat:	43.1695067
Dec lon:	-77.60222309	Coor meth:	M
Coor accr:	T	Latlong datum:	NAD27
Dec latlong datum:	NAD83	District:	36
State:	36	County:	055
Country:	US	Land net:	Not Reported
Location map:	ROCHESTER E I-10-2	Map scale:	Not Reported
Altitude:	510.00		
Altitude method:	Interpolated from topographic map		
Altitude accuracy:	10		
Altitude datum:	National Geodetic Vertical Datum of 1929		
Hydrologic:	IrondequoitNinemile. New York. Area = 708 sq.mi.		
Topographic:	Not Reported		
Site type:	Ground-water other than Spring	Date construction:	19000101
Date inventoried:	Not Reported	Mean greenwich time offset:	EST

GEOCHECK® - PHYSICAL SETTING SOURCE MAP FINDINGS

Local standard time flag:	N		
Type of ground water site:	Single well, other than collector or Ranney type		
Aquifer Type:	Not Reported		
Aquifer:	SILURIAN, MIDDLE		
Well depth:	52.0	Hole depth:	Not Reported
Source of depth data:	Not Reported		
Project number:	Not Reported		
Real time data flag:	Not Reported	Daily flow data begin date:	Not Reported
Daily flow data end date:	Not Reported	Daily flow data count:	Not Reported
Peak flow data begin date:	Not Reported	Peak flow data end date:	Not Reported
Peak flow data count:	Not Reported	Water quality data begin date:	Not Reported
Water quality data end date:	Not Reported	Water quality data count:	Not Reported
Ground water data begin date:	Not Reported	Ground water data end date:	Not Reported
Ground water data count:	Not Reported		

Ground-water levels, Number of Measurements: 0

GEOCHECK® - PHYSICAL SETTING SOURCE MAP FINDINGS RADON

AREA RADON INFORMATION

Federal EPA Radon Zone for MONROE County: 2

Note: Zone 1 indoor average level > 4 pCi/L.

: Zone 2 indoor average level ≥ 2 pCi/L and ≤ 4 pCi/L.

: Zone 3 indoor average level < 2 pCi/L.

Federal Area Radon Information for MONROE COUNTY, NY

Number of sites tested: 582

Area	Average Activity	% <4 pCi/L	% 4-20 pCi/L	% >20 pCi/L
Living Area	0.930 pCi/L	94%	6%	1%
Basement	1.440 pCi/L	92%	7%	1%

PHYSICAL SETTING SOURCE RECORDS SEARCHED

TOPOGRAPHIC INFORMATION

USGS 7.5' Digital Elevation Model (DEM)

Source: United States Geologic Survey

EDR acquired the USGS 7.5' Digital Elevation Model in 2002 and updated it in 2006. The 7.5 minute DEM corresponds to the USGS 1:24,000- and 1:25,000-scale topographic quadrangle maps. The DEM provides elevation data with consistent elevation units and projection.

Scanned Digital USGS 7.5' Topographic Map (DRG)

Source: United States Geologic Survey

A digital raster graphic (DRG) is a scanned image of a U.S. Geological Survey topographic map. The map images are made by scanning published paper maps on high-resolution scanners. The raster image is georeferenced and fit to the Universal Transverse Mercator (UTM) projection.

HYDROLOGIC INFORMATION

Flood Zone Data: This data, available in select counties across the country, was obtained by EDR in 1999 from the Federal Emergency Management Agency (FEMA). Data depicts 100-year and 500-year flood zones as defined by FEMA.

NWI: National Wetlands Inventory. This data, available in select counties across the country, was obtained by EDR in 2002 and 2005 from the U.S. Fish and Wildlife Service.

State Wetlands Data: Freshwater Wetlands

Source: Department of Environmental Conservation

Telephone: 518-402-8961

HYDROGEOLOGIC INFORMATION

AQUIFLOW^R Information System

Source: EDR proprietary database of groundwater flow information

EDR has developed the AQUIFLOW Information System (AIS) to provide data on the general direction of groundwater flow at specific points. EDR has reviewed reports submitted to regulatory authorities at select sites and has extracted the date of the report, hydrogeologically determined groundwater flow direction and depth to water table information.

GEOLOGIC INFORMATION

Geologic Age and Rock Stratigraphic Unit

Source: P.G. Schruben, R.E. Arndt and W.J. Bawiec, Geology of the Conterminous U.S. at 1:2,500,000 Scale - A digital representation of the 1974 P.B. King and H.M. Beikman Map, USGS Digital Data Series DDS - 11 (1994).

STATSGO: State Soil Geographic Database

Source: Department of Agriculture, Natural Resources Conservation Services

The U.S. Department of Agriculture's (USDA) Natural Resources Conservation Service (NRCS) leads the national Conservation Soil Survey (NCSS) and is responsible for collecting, storing, maintaining and distributing soil survey information for privately owned lands in the United States. A soil map in a soil survey is a representation of soil patterns in a landscape. Soil maps for STATSGO are compiled by generalizing more detailed (SSURGO) soil survey maps.

SSURGO: Soil Survey Geographic Database

Source: Department of Agriculture, Natural Resources Conservation Services (NRCS)

Telephone: 800-672-5559

SSURGO is the most detailed level of mapping done by the Natural Resources Conservation Services, mapping scales generally range from 1:12,000 to 1:63,360. Field mapping methods using national standards are used to construct the soil maps in the Soil Survey Geographic (SSURGO) database. SSURGO digitizing duplicates the original soil survey maps. This level of mapping is designed for use by landowners, townships and county natural resource planning and management.

PHYSICAL SETTING SOURCE RECORDS SEARCHED

LOCAL / REGIONAL WATER AGENCY RECORDS

FEDERAL WATER WELLS

PWS: Public Water Systems

Source: EPA/Office of Drinking Water

Telephone: 202-564-3750

Public Water System data from the Federal Reporting Data System. A PWS is any water system which provides water to at least 25 people for at least 60 days annually. PWSs provide water from wells, rivers and other sources.

PWS ENF: Public Water Systems Violation and Enforcement Data

Source: EPA/Office of Drinking Water

Telephone: 202-564-3750

Violation and Enforcement data for Public Water Systems from the Safe Drinking Water Information System (SDWIS) after August 1995. Prior to August 1995, the data came from the Federal Reporting Data System (FRDS).

USGS Water Wells: USGS National Water Inventory System (NWIS)

This database contains descriptive information on sites where the USGS collects or has collected data on surface water and/or groundwater. The groundwater data includes information on wells, springs, and other sources of groundwater.

STATE RECORDS

New York Public Water Wells

Source: New York Department of Health

Telephone: 518-458-6731

OTHER STATE DATABASE INFORMATION

Oil and Gas Well Database

Department of Environmental Conservation

Telephone: 518-402-8056

These files contain records, in the database, of wells that have been drilled.

RADON

State Database: NY Radon

Source: Department of Health

Telephone: 518-402-7556

Radon Test Results

Area Radon Information

Source: USGS

Telephone: 703-356-4020

The National Radon Database has been developed by the U.S. Environmental Protection Agency (USEPA) and is a compilation of the EPA/State Residential Radon Survey and the National Residential Radon Survey. The study covers the years 1986 - 1992. Where necessary data has been supplemented by information collected at private sources such as universities and research institutions.

EPA Radon Zones

Source: EPA

Telephone: 703-356-4020

Sections 307 & 309 of IRAA directed EPA to list and identify areas of U.S. with the potential for elevated indoor radon levels.

OTHER

Airport Landing Facilities: Private and public use landing facilities

Source: Federal Aviation Administration, 800-457-6656

Epicenters: World earthquake epicenters, Richter 5 or greater

Source: Department of Commerce, National Oceanic and Atmospheric Administration

PHYSICAL SETTING SOURCE RECORDS SEARCHED

STREET AND ADDRESS INFORMATION

© 2008 Tele Atlas North America, Inc. All rights reserved. This material is proprietary and the subject of copyright protection and other intellectual property rights owned by or licensed to Tele Atlas North America, Inc. The use of this material is subject to the terms of a license agreement. You will be held liable for any unauthorized copying or disclosure of this material.

***ATTACHMENT #2
HISTORICAL RECORDS***

Description:

Sanborn Maps

Aerial Photographs

Topographic Maps

City Directory Abstract



Certified Sanborn® Map Report



Sanborn® Library search results
Certification # 6B17-42DC-8293

**Midtown Plaza
285 East Main Street
Rochester, NY 14604**

Inquiry Number 2204232.3s

April 25, 2008



The Standard in Environmental Risk Information

440 Wheelers Farms Rd
Milford, Connecticut 06461

Nationwide Customer Service

Telephone: 1-800-352-0050
Fax: 1-800-231-6802
Internet: www.edrnet.com

Certified Sanborn® Map Report

4/25/08

Site Name:

Midtown Plaza
285 East Main Street
Rochester, NY 14604

Client Name:

Liro Kassner
690 Delaware Avenue
Buffalo, NY 14209

EDR Inquiry # 2204232.3s

Contact: Marlene Beck



EDR® Environmental
Data Resources Inc

The complete Sanborn Library collection has been searched by EDR, and fire insurance maps covering the target property location provided by Liro Kassner were identified for the years listed below. The certified Sanborn Library search results in this report can be authenticated by visiting www.edrnet.com/sanborn and entering the certification number. Only Environmental Data Resources Inc. (EDR) is authorized to grant rights for commercial reproduction of maps by Sanborn Library LLC, the copyright holder for the collection.

Certified Sanborn Results:

Site Name: Midtown Plaza
Address: 285 East Main Street
City, State, Zip: Rochester, NY 14604
Cross Street:
P.O. # NA
Project: NA
Certification # 6B17-42DC-8293



Sanborn® Library search results
Certification # 6B17-42DC-8293

Maps Identified - Number of maps indicated within "()"

1971 (2)
1950 (2)
1938 (2)
1912 (1)
1892 (1)

Total Maps: 8

The Sanborn Library includes more than 1.2 million Sanborn fire insurance maps, which track historical property usage in approximately 12,000 American cities and towns. Collections searched:

- ☒ Library of Congress
- ☒ University Publications of America
- ☒ EDR Private Collection

Limited Permission To Make Copies

Liro Kassner (the client) is permitted to make up to THREE photocopies of this Sanborn Map transmittal and each fire insurance map accompanying this report solely for the limited use of its customer. No one other than the client is authorized to make copies. Upon request made directly to an EDR Account Executive, the client may be permitted to make a limited number of additional photocopies. This permission is conditioned upon compliance by the client, its customer and their agents with EDR's copyright policy; a copy of which is available upon request.

Disclaimer - Copyright and Trademark notice

This Report contains certain information obtained from a variety of public and other sources reasonably available to Environmental Data Resources, Inc. It cannot be concluded from this Report that coverage information for the target and surrounding properties does not exist from other sources. NO WARRANTY EXPRESSED OR IMPLIED, IS MADE WHATSOEVER IN CONNECTION WITH THIS REPORT. ENVIRONMENTAL DATA RESOURCES, INC. SPECIFICALLY DISCLAIMS THE MAKING OF ANY SUCH WARRANTIES, INCLUDING WITHOUT LIMITATION, MERCHANTABILITY OR FITNESS FOR A PARTICULAR USE OR PURPOSE. ALL RISK IS ASSUMED BY THE USER. IN NO EVENT SHALL ENVIRONMENTAL DATA RESOURCES, INC. BE LIABLE TO ANYONE, WHETHER ARISING OUT OF ERRORS OR OMISSIONS, NEGLIGENCE, ACCIDENT OR ANY OTHER CAUSE, FOR ANY LOSS OF DAMAGE, INCLUDING, WITHOUT LIMITATION, SPECIAL, INCIDENTAL CONSEQUENTIAL, OR EXEMPLARY DAMAGES. ANY LIABILITY ON THE PART OF ENVIRONMENTAL DATA RESOURCES, INC. IS STRICTLY LIMITED TO A REFUND OF THE AMOUNT PAID FOR THIS REPORT. Purchaser accepts this Report "AS IS". Any analyses, estimates, ratings, environmental risk levels or risk codes provided in this Report are provided for illustrative purposes only, and are not intended to provide, nor should they be interpreted as providing any facts regarding, or prediction or forecast of, any environmental risk for any property. Only a Phase I Environmental Site Assessment performed by an environmental professional can provide information regarding the environmental risk for any property. Additionally, the information provided in this Report is not to be construed as legal advice.

Copyright 2008 by Environmental Data Resources, Inc. All rights reserved. Reproduction in any media or format, in whole or in part, of any report or map of Environmental Data Resources, Inc., or its affiliates, is prohibited without prior written permission.

EDR and its logos (including Sanborn and Sanborn Map) are trademarks of Environmental Data Resources, Inc. or its affiliates. All other trademarks used herein are the property of their respective owners.

107

See

Volume

One

ROCHESTER, N.Y.

E. MAIN

S. CLINTON

CORTLAND

ELM

EUCLED

ELM PARK

CHESTNUT

TEMPLE

COURT

EAST AVE

108

126

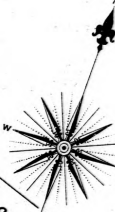

Scale of Feet

Site Name: Midtown Plaza
Address: 285 East Main Street
City, ST, ZIP: Rochester NY 14604
Client: Liro Kassner
EDR Inquiry: 2204232.3s
Order Date: 4/25/2008 7:51:43 AM
Certification #: 6B17-42DC-8293

Copyright: 1892



The certified Sanborn Library search results in this report can be authenticated by visiting www.edrnet.com/sanborn and entering the certification number. Only Environmental Data Resources Inc. (EDR) is authorized to grant rights for commercial reproduction of maps by The Sanborn Library LLC, the copyright holder for the collection.

6B17-42DC-8293

Certification #

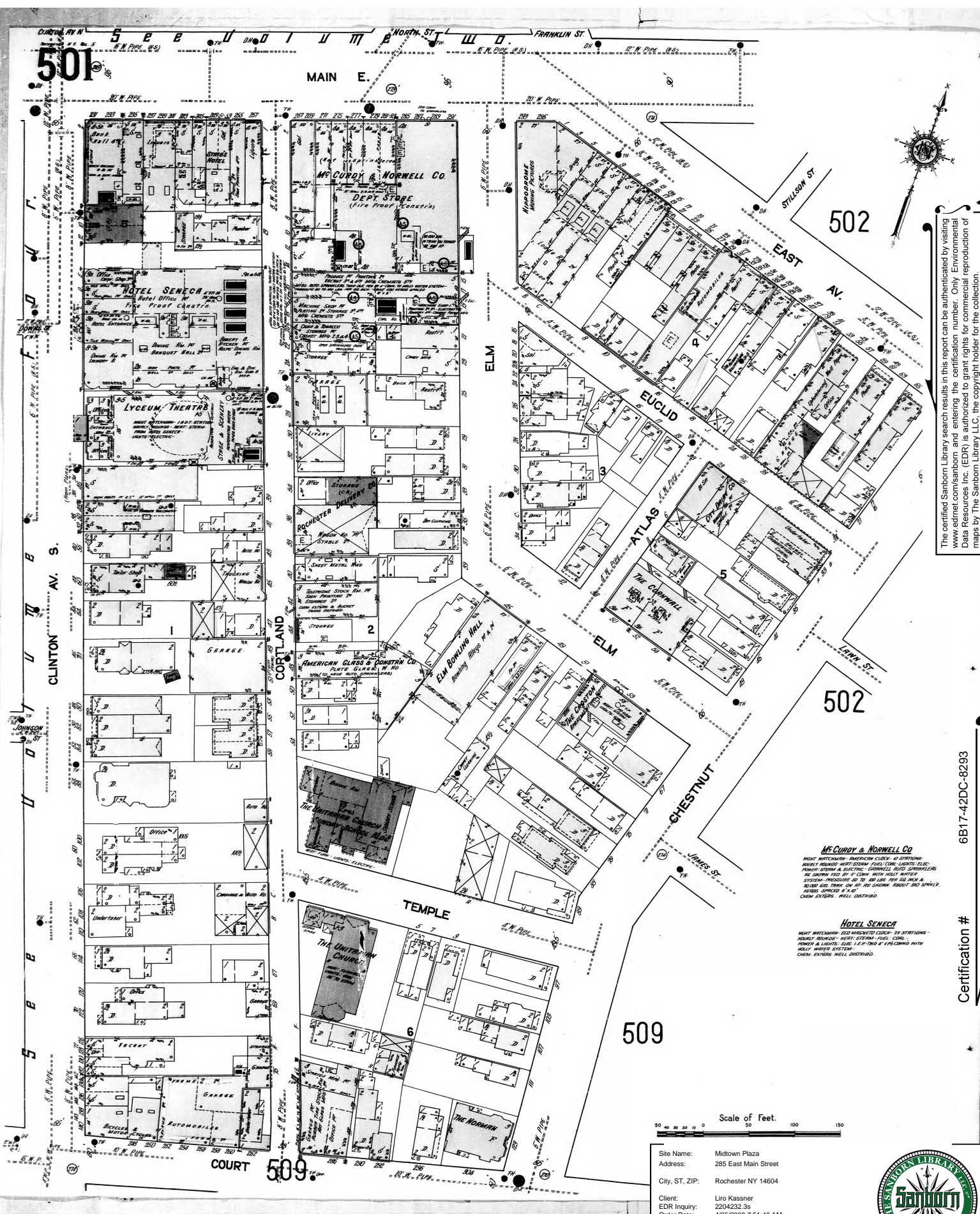

The certified Sanborn Library search results in this report can be authenticated by visiting www.edrnet.com/sanborn and entering the certification number. Only Environmental Data Resources Inc. (EDR) is authorized to grant rights for commercial reproduction of maps by The Sanborn Library LLC, the copyright holder for the collection.

6B17-42DC-8293

Certification #

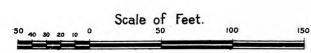

Site Name: Midtown Plaza
 Address: 285 East Main Street
 City, ST, ZIP: Rochester NY 14604
 Client: Liro Kassner
 EDR Inquiry: 2204232.3s
 Order Date: 4/25/2008 7:51:43 AM
 Certification #: 6B17-42DC-8293

Copyright: 1912



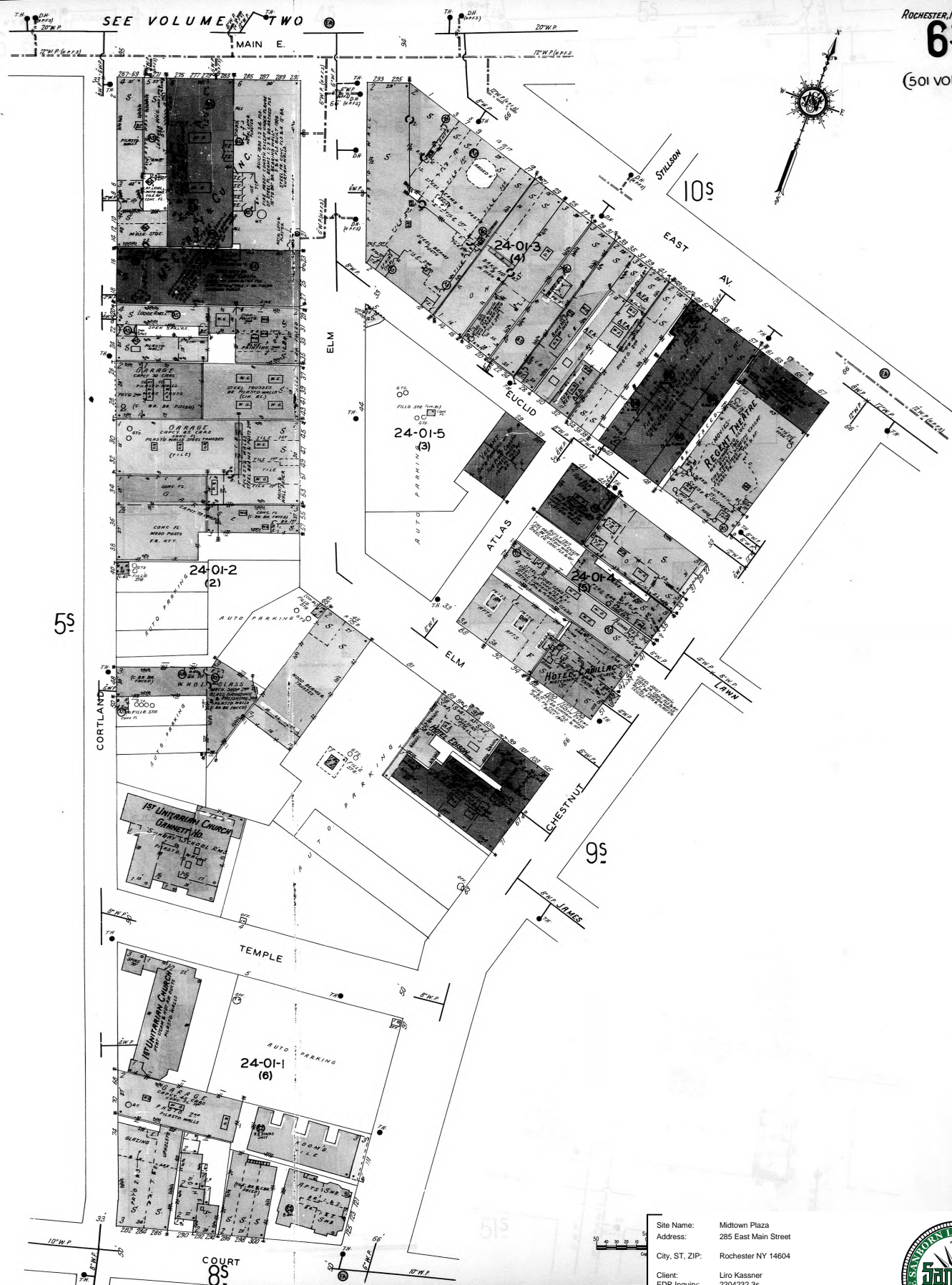

The certified Sanborn Library search results in this report can be authenticated by visiting www.edrnet.com/sanborn and entering the certification number. Only Environmental Data Resources Inc. (EDR) is authorized to grant rights for commercial reproduction of maps by The Sanborn Library LLC, the copyright holder for the collection.

Site Name: Midtown Plaza
 Address: 285 East Main Street
 City, ST, ZIP: Rochester NY 14604
 Client: Liro Kassner
 EDR Inquiry: 2204232.3s
 Order Date: 4/25/2008 7:51:43 AM
 Certification # 6B17-42DC-8293

Copyright: 1938



6B17-42DC-8293

Certification #

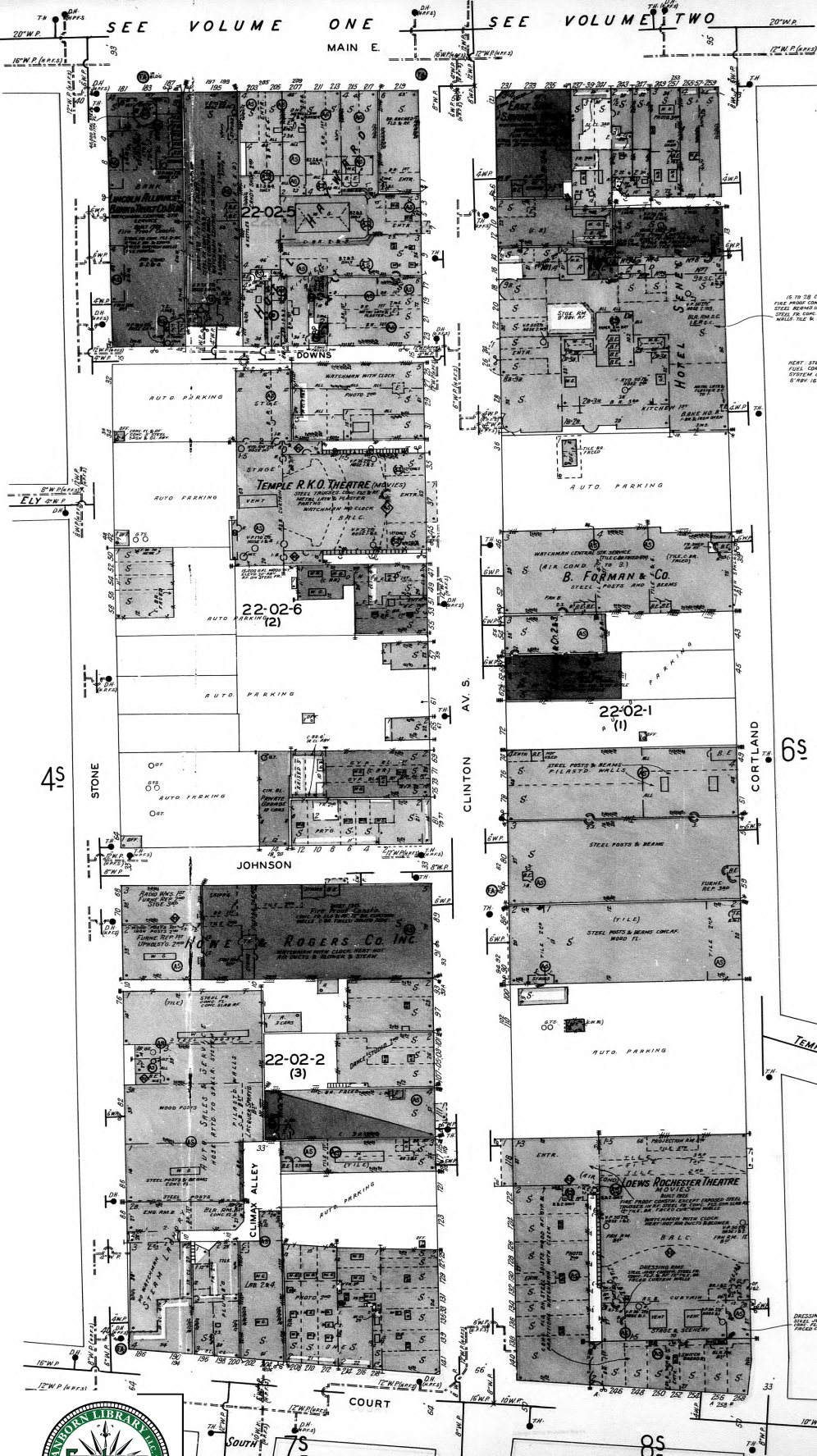

10 TO 12 CLINTON AV. S.
FINE PAPER CONSTRUCTION EXCEPT CARPENTRY
STEEL REINFORCED IN BRICK & CONCRETE
STEEL FR. CONCRETE & AT 10' TO 12' CONCRETE
WALLS TIE & STAY IN PLACES

HOTEL SENECA
HEAVY STEEL BEAMS 12" x 12" IN WATER.
FUEL COIL WATERMAN STATIONARY TIME RECORDER
STEEL COIL EXTERIOR 12" DIA. WOOD WY. SIZED.
5' DIA. 12" W. ON STEEL FR.

4S

6S

Certification # 6B17-42DC-8293



Site Name: Midtown Plaza
Address: 285 East Main Street
City, ST, ZIP: Rochester NY 14604
Client: Liro Kassner
EDR Inquiry: 2204232.3s
Order Date: 4/25/2008 7:51:43 AM
Certification # 6B17-42DC-8293

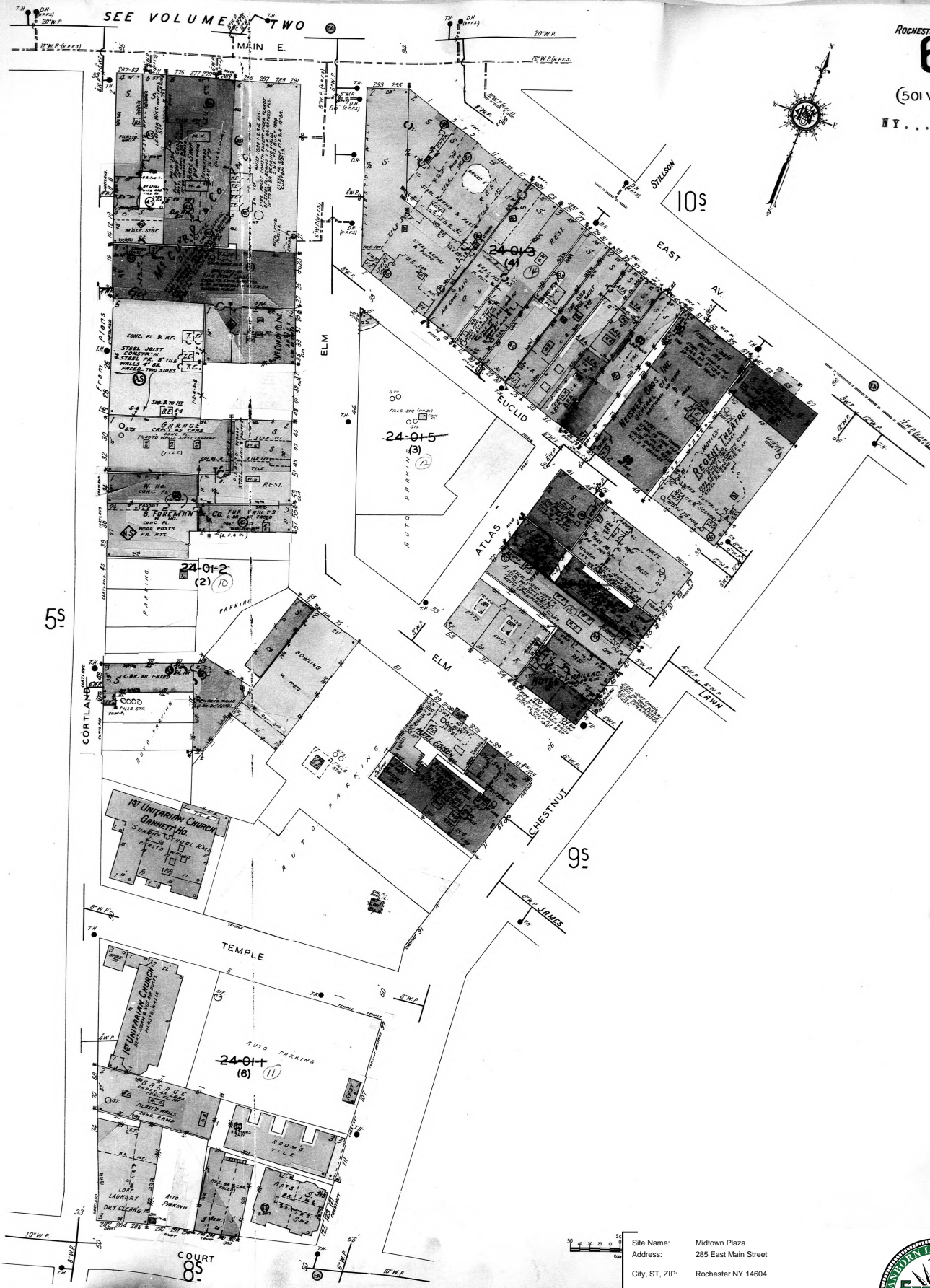

ROCHESTER, NY Vol. 15
 6S
 (501 VOL. 5)
 NY... 122

The certified Sanborn Library search results in this report can be authenticated by visiting www.edrnet.com/sanborn and entering the certification number. Only Environmental Data Resources Inc. (EDR) is authorized to grant rights for commercial reproduction of maps by The Sanborn Library LLC, the copyright holder for the collection.

6B17-42DC-8293

Certification #

Site Name: Midtown Plaza
 Address: 285 East Main Street
 City, ST, ZIP: Rochester NY 14604
 Client: Liro Kassner
 EDR Inquiry: 2204232.3s
 Order Date: 4/25/2008 7:51:43 AM
 Certification # 6B17-42DC-8293

Copyright: 1950



5S

(378 VOL. 4)
(501 VOL. 5)



The certified Sanborn Library search results in this report can be authenticated by visiting www.edrnet.com/sanborn and entering the certification number. Only Environmental Data Resources Inc. (EDR) is authorized to grant rights for commercial reproduction of maps by The Sanborn Library LLC, the copyright holder for the collection.

Certification #

6B17-42DC-8293

Site Name: Midtown Plaza
Address: 285 East Main Street
City, ST, ZIP: Rochester NY 14604
Client: Liro Kassner
EDR Inquiry: 2204232.3s
Order Date: 4/25/2008 7:51:43 AM
Certification # 6B17-42DC-8293



Copyright: 1950

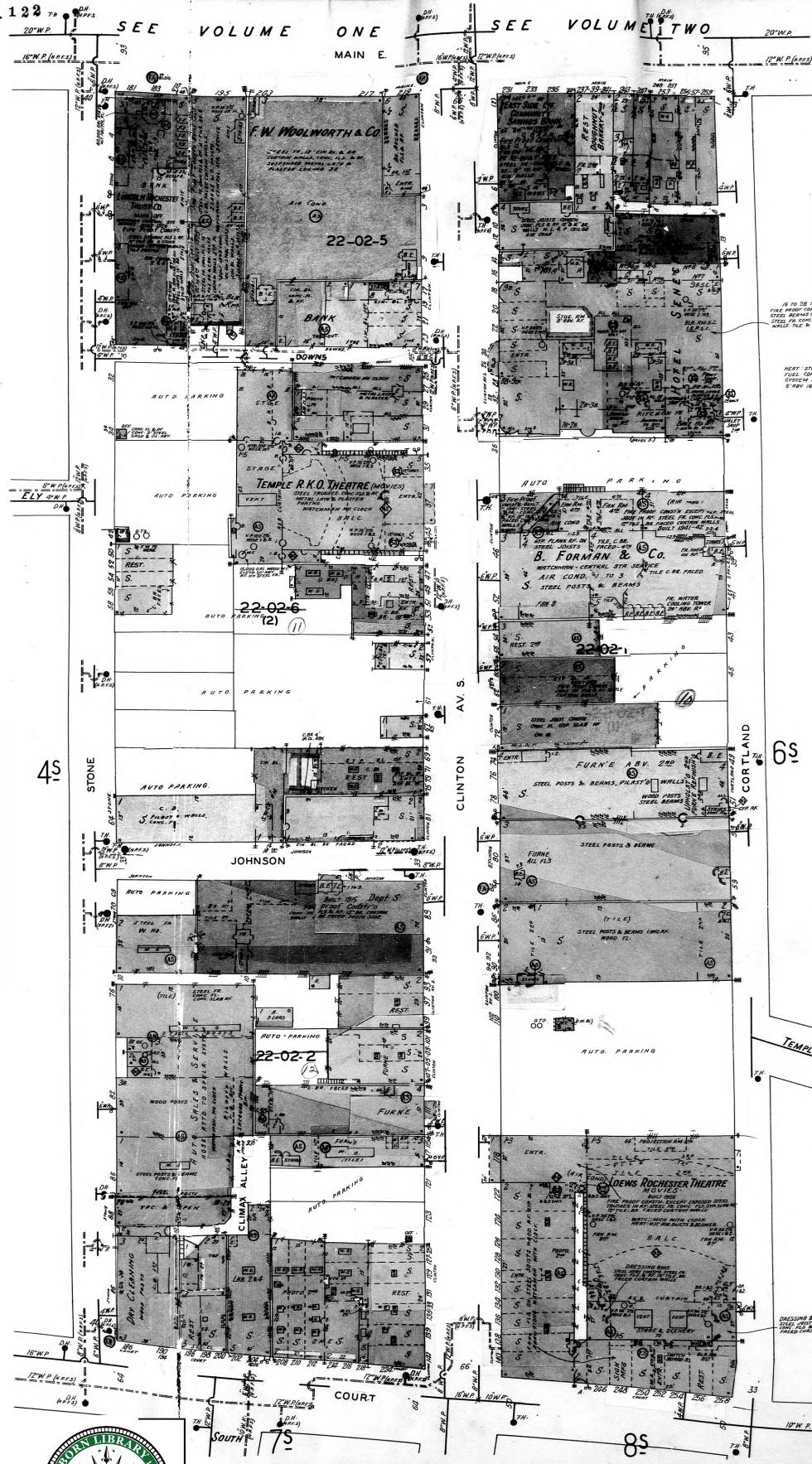

16 TO 28 CLINTON ST. S.
FIRE HOSE CONNECTIONS EXISTING EXPOSED
STEEL BEAMS IN BUILT UP IN BUILDING
STEEL FOR CONCRETE SLAB ON ROOF
WALLS TILE & GYP AL PLASTER

HOTEL SENECA
HEAT: STEAM POWER PLANT IN WINTER
FUEL: COAL, WATERSIDE, STEAMBOILER PLANT REPOWER
SYSTEM: CENTRAL, EXTERIOR, GOOD GYL, MOD. HT. ELEV.
STAIR: 10TH FL. ON STAGE, 10.

6S

TEMPLE

8S

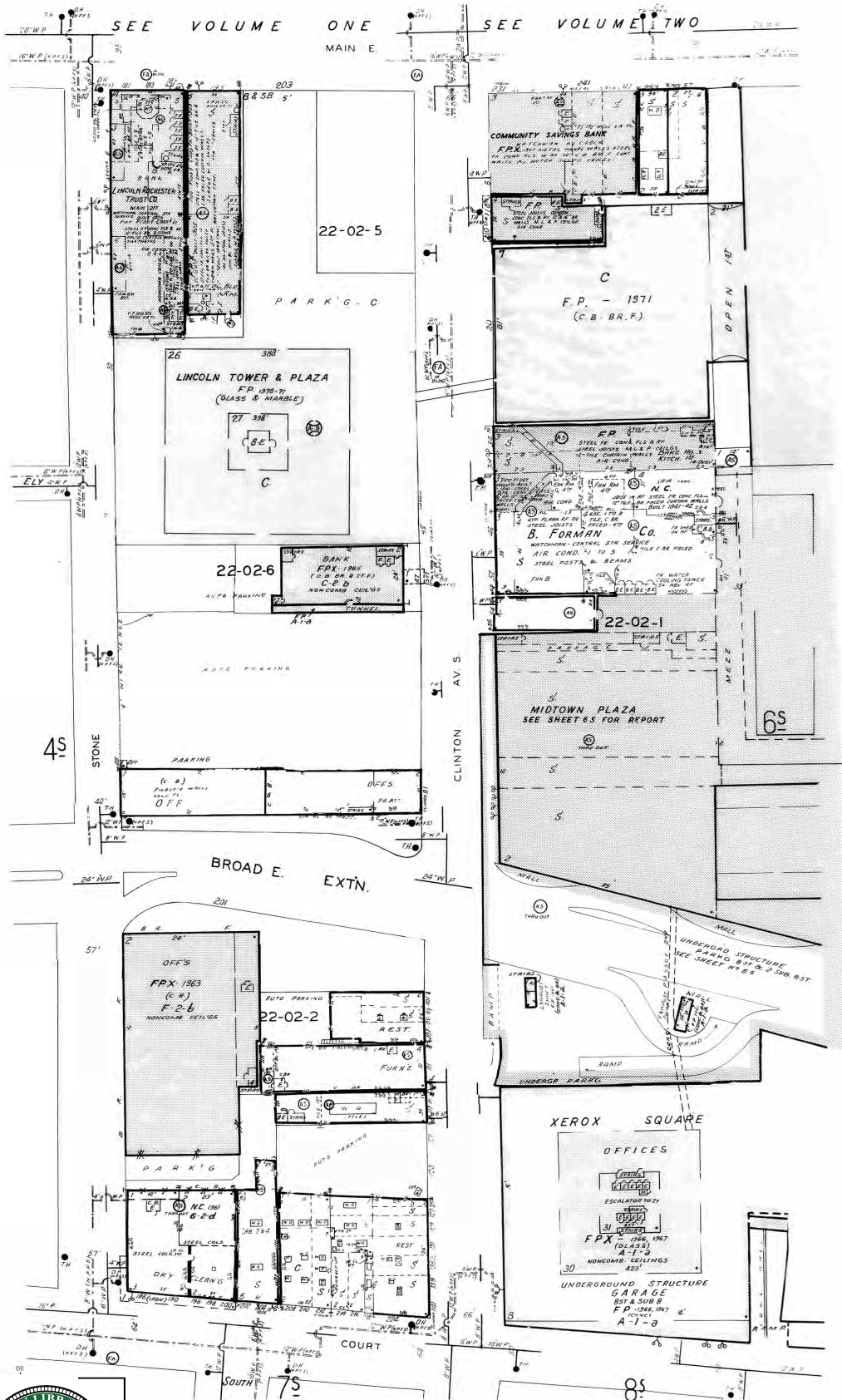

The certified Sanborn Library search results in this report can be authenticated by visiting www.edrnet.com/sanborn and entering the certification number. Only Environmental Data Resources Inc. (EDR) is authorized to grant rights for commercial reproduction of maps by The Sanborn Library LLC, the copyright holder for the collection.

Certification #

6B17-42DC-8293

Site Name: Midtown Plaza
Address: 285 East Main Street
City, ST, ZIP: Rochester NY 14604
Client: Liro Kassner
EDR Inquiry: 2204232.3s
Order Date: 4/25/2008 7:51:43 AM
Certification # 6B17-42DC-8293



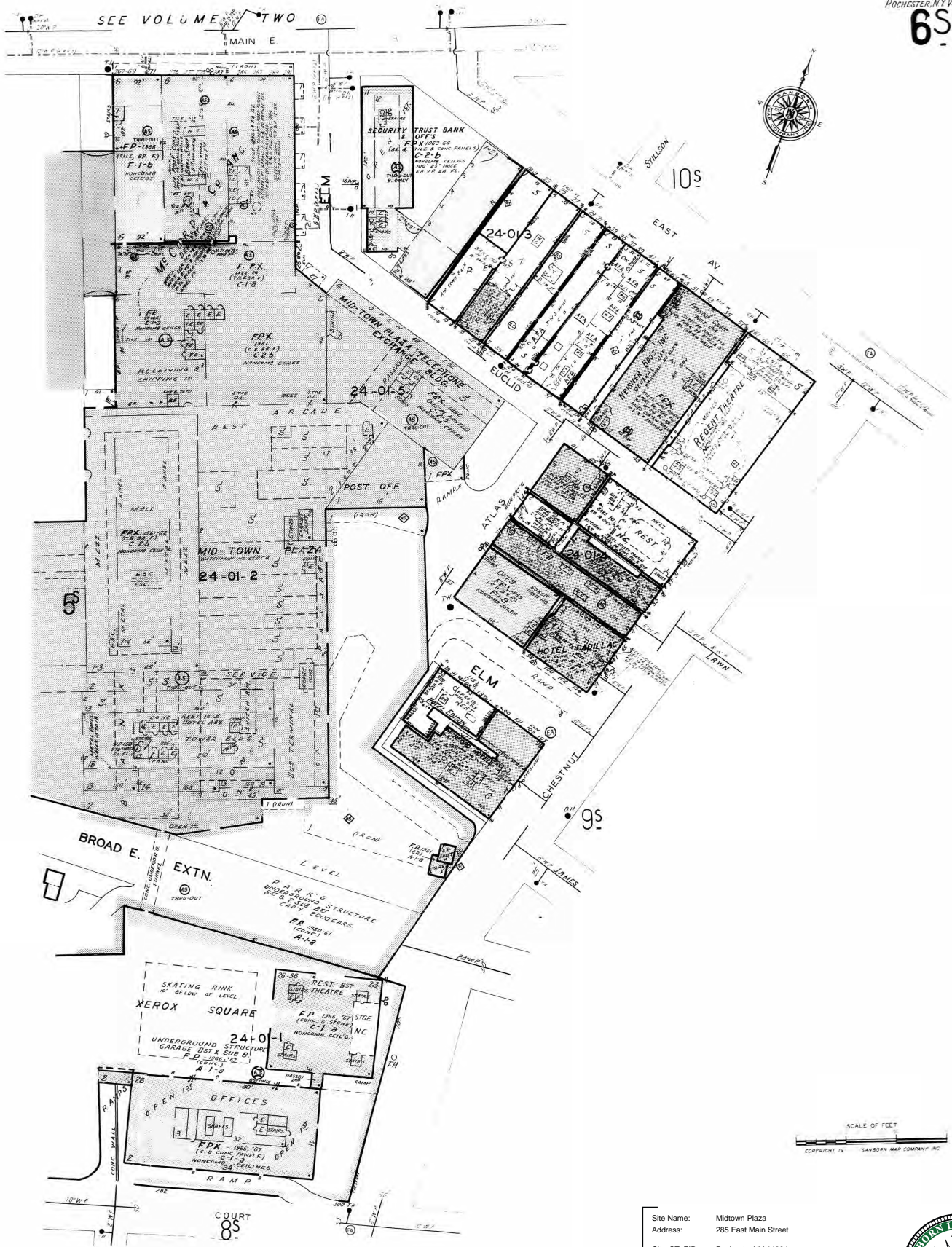

The certified Sanborn Library search results in this report can be authenticated by visiting www.edrnet.com/sanborn and entering the certification number. Only Environmental Data Resources Inc. (EDR) is authorized to grant rights for commercial reproduction of maps by The Sanborn Library LLC, the copyright holder for the collection.

6B17-42DC-8293

Certification #

Site Name: Midtown Plaza
Address: 285 East Main Street
City, ST, ZIP: Rochester NY 14604
Client: Liro Kassner
EDR Inquiry: 2204232.3s
Order Date: 4/25/2008 7:51:43 AM
Certification # 6B17-42DC-8293

Copyright: 1971





EDR® Environmental
Data Resources Inc

The EDR Aerial Photo Decade Package

**Midtown Plaza
285 East Main Street
Rochester, NY 14604**

Inquiry Number: 2204232.5

April 25, 2008

The Standard in Environmental Risk Information

**440 Wheelers Farms Road
Milford, Connecticut 06461**

Nationwide Customer Service

Telephone: 1-800-352-0050
Fax: 1-800-231-6802
Internet: www.edrnet.com

EDR Aerial Photo Decade Package

Environmental Data Resources, Inc. (EDR) Aerial Photo Decade Package is a screening tool designed to assist environmental professionals in evaluating potential liability on a target property resulting from past activities. EDRs professional researchers provide digitally reproduced historical aerial photographs, and when available, provide one photo per decade.

When delivered electronically by EDR, the aerial photo images included with this report are for ONE TIME USE ONLY. Further reproduction of these aerial photo images is prohibited without permission from EDR. For more information contact your EDR Account Executive.

Thank you for your business.
Please contact EDR at 1-800-352-0050
with any questions or comments.

Disclaimer - Copyright and Trademark Notice

This Report contains certain information obtained from a variety of public and other sources reasonably available to Environmental Data Resources, Inc. It cannot be concluded from this Report that coverage information for the target and surrounding properties does not exist from other sources. **NO WARRANTY EXPRESSED OR IMPLIED, IS MADE WHATSOEVER IN CONNECTION WITH THIS REPORT. ENVIRONMENTAL DATA RESOURCES, INC. SPECIFICALLY DISCLAIMS THE MAKING OF ANY SUCH WARRANTIES, INCLUDING WITHOUT LIMITATION, MERCHANTABILITY OR FITNESS FOR A PARTICULAR USE OR PURPOSE. ALL RISK IS ASSUMED BY THE USER. IN NO EVENT SHALL ENVIRONMENTAL DATA RESOURCES, INC. BE LIABLE TO ANYONE, WHETHER ARISING OUT OF ERRORS OR OMISSIONS, NEGLIGENCE, ACCIDENT OR ANY OTHER CAUSE, FOR ANY LOSS OF DAMAGE, INCLUDING, WITHOUT LIMITATION, SPECIAL, INCIDENTAL, CONSEQUENTIAL, OR EXEMPLARY DAMAGES. ANY LIABILITY ON THE PART OF ENVIRONMENTAL DATA RESOURCES, INC. IS STRICTLY LIMITED TO A REFUND OF THE AMOUNT PAID FOR THIS REPORT.** Purchaser accepts this Report AS IS. Any analyses, estimates, ratings, environmental risk levels or risk codes provided in this Report are provided for illustrative purposes only, and are not intended to provide, nor should they be interpreted as providing any facts regarding, or prediction or forecast of, any environmental risk for any property. Only a Phase I Environmental Site Assessment performed by an environmental professional can provide information regarding the environmental risk for any property. Additionally, the information provided in this Report is not to be construed as legal advice.

Copyright 2008 by Environmental Data Resources, Inc. All rights reserved. Reproduction in any media or format, in whole or in part, of any report or map of Environmental Data Resources, Inc., or its affiliates, is prohibited without prior written permission.

EDR and its logos (including Sanborn and Sanborn Map) are trademarks of Environmental Data Resources, Inc. or its affiliates. All other trademarks used herein are the property of their respective owners.

Date EDR Searched Historical Sources:

Aerial Photography April 25, 2008

Target Property:

285 East Main Street

Rochester, NY 14604

<u><i>Year</i></u>	<u><i>Scale</i></u>	<u><i>Details</i></u>	<u><i>Source</i></u>
1958	Aerial Photograph. Scale: 1"=750'	Panel #: 2443077-B5/Flight Date: August 01, 1958	EDR
1966	Aerial Photograph. Scale: 1"=750'	Panel #: 2443077-B5/Flight Date: July 01, 1966	EDR
1971	Aerial Photograph. Scale: 1"=750'	Panel #: 2443077-B5/Flight Date: May 07, 1971	EDR
1980	Aerial Photograph. Scale: 1"=750'	Panel #: 2443077-B5/Flight Date: June 17, 1980	EDR
1994	Aerial Photograph. Scale: 1"=750'	Panel #: 2443077-B5/Flight Date: April 22, 1994	EDR
2006	Aerial Photograph. Scale: 1"=507'	Flight Year: 2006	EDR



INQUIRY #: 2204232.5

YEAR: 1958

| = 750'





INQUIRY #: 2204232.5

YEAR: 1966

| = 750'





INQUIRY #: 2204232.5

YEAR: 1971

| = 750'





INQUIRY #: 2204232.5

YEAR: 1980

| = 750'





INQUIRY #: 2204232.5

YEAR: 1994

| = 750'





INQUIRY #: 2204232.5

YEAR: 2006

| = 507'



EDR Historical Topographic Map Report

**Midtown Plaza
285 East Main Street
Rochester, NY 14604**

Inquiry Number: 2204232.4

April 25, 2008



EDR[®] Environmental
Data Resources Inc

The Standard in Environmental Risk Information

440 Wheelers Farms Rd
Milford, Connecticut 06461

Nationwide Customer Service

Telephone: 1-800-352-0050
Fax: 1-800-231-6802
Internet: www.edrnet.com

EDR Historical Topographic Map Report

Environmental Data Resources, Inc.s (EDR) Historical Topographic Map Report is designed to assist professionals in evaluating potential liability on a target property resulting from past activities. EDRs Historical Topographic Map Report includes a search of a collection of public and private color historical topographic maps, dating back to the early 1900s.

Thank you for your business.
Please contact EDR at 1-800-352-0050
with any questions or comments.

Disclaimer - Copyright and Trademark Notice

This Report contains certain information obtained from a variety of public and other sources reasonably available to Environmental Data Resources, Inc. It cannot be concluded from this Report that coverage information for the target and surrounding properties does not exist from other sources. **NO WARRANTY EXPRESSED OR IMPLIED, IS MADE WHATSOEVER IN CONNECTION WITH THIS REPORT. ENVIRONMENTAL DATA RESOURCES, INC. SPECIFICALLY DISCLAIMS THE MAKING OF ANY SUCH WARRANTIES, INCLUDING WITHOUT LIMITATION, MERCHANTABILITY OR FITNESS FOR A PARTICULAR USE OR PURPOSE. ALL RISK IS ASSUMED BY THE USER. IN NO EVENT SHALL ENVIRONMENTAL DATA RESOURCES, INC. BE LIABLE TO ANYONE, WHETHER ARISING OUT OF ERRORS OR OMISSIONS, NEGLIGENCE, ACCIDENT OR ANY OTHER CAUSE, FOR ANY LOSS OF DAMAGE, INCLUDING, WITHOUT LIMITATION, SPECIAL, INCIDENTAL, CONSEQUENTIAL, OR EXEMPLARY DAMAGES. ANY LIABILITY ON THE PART OF ENVIRONMENTAL DATA RESOURCES, INC. IS STRICTLY LIMITED TO A REFUND OF THE AMOUNT PAID FOR THIS REPORT.** Purchaser accepts this Report AS IS. Any analyses, estimates, ratings, environmental risk levels or risk codes provided in this Report are provided for illustrative purposes only, and are not intended to provide, nor should they be interpreted as providing any facts regarding, or prediction or forecast of, any environmental risk for any property. Only a Phase I Environmental Site Assessment performed by an environmental professional can provide information regarding the environmental risk for any property. Additionally, the information provided in this Report is not to be construed as legal advice.

Copyright 2008 by Environmental Data Resources, Inc. All rights reserved. Reproduction in any media or format, in whole or in part, of any report or map of Environmental Data Resources, Inc., or its affiliates, is prohibited without prior written permission.

EDR and its logos (including Sanborn and Sanborn Map) are trademarks of Environmental Data Resources, Inc. or its affiliates. All other trademarks used herein are the property of their respective owners.

Historical Topographic Map

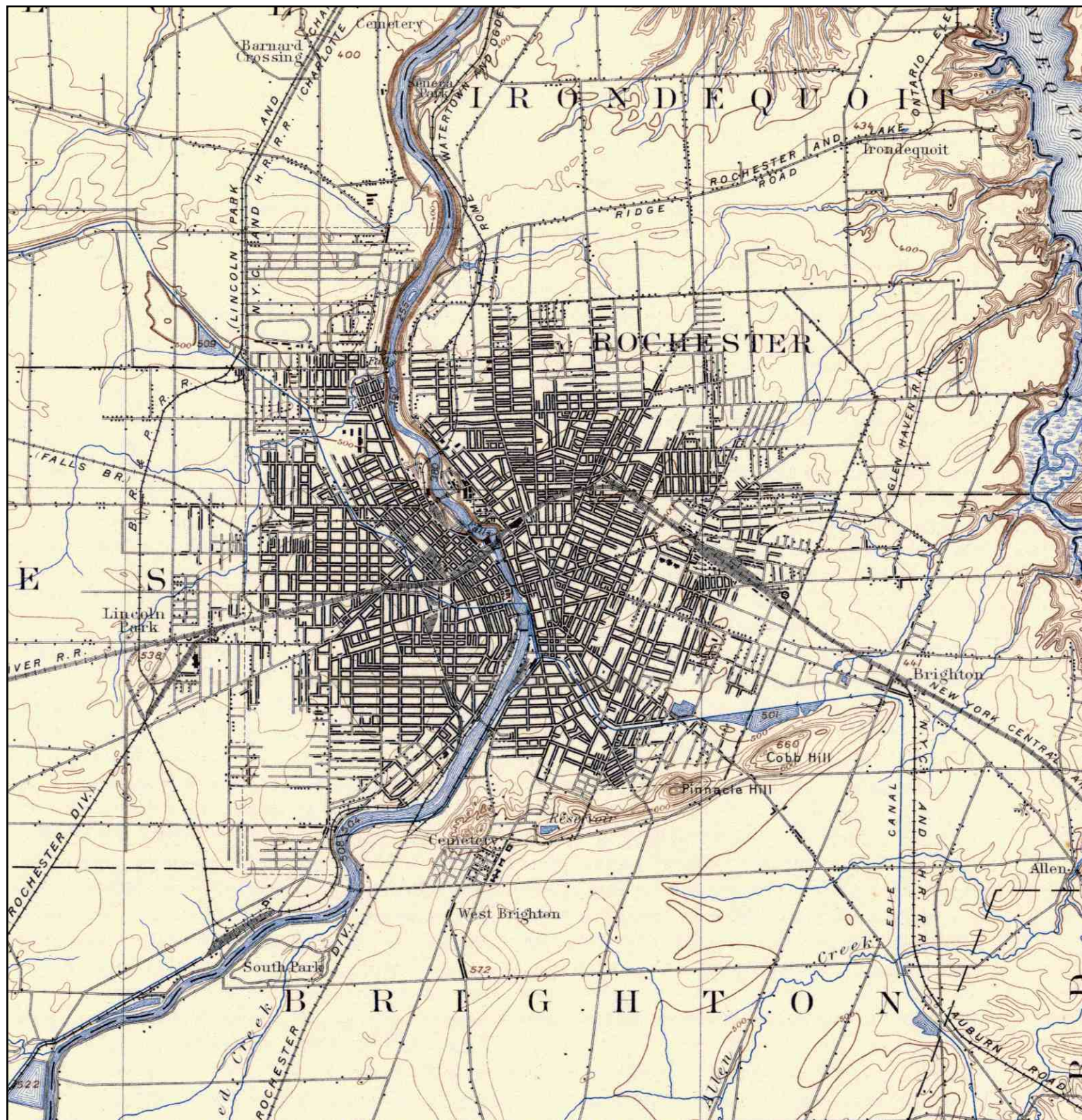

	TARGET QUAD	SITE NAME:	Midtown Plaza	CLIENT:	Liro Kassner
	NAME: ROCHESTER	ADDRESS:	285 East Main Street	CONTACT:	Marlene Beck
	MAP YEAR: 1898		Rochester, NY 14604	INQUIRY#:	2204232.4
		LAT/LONG:	43.1565 / 77.6047	RESEARCH DATE:	04/25/2008
	SERIES: 15				
	SCALE: 1:62500				

Historical Topographic Map

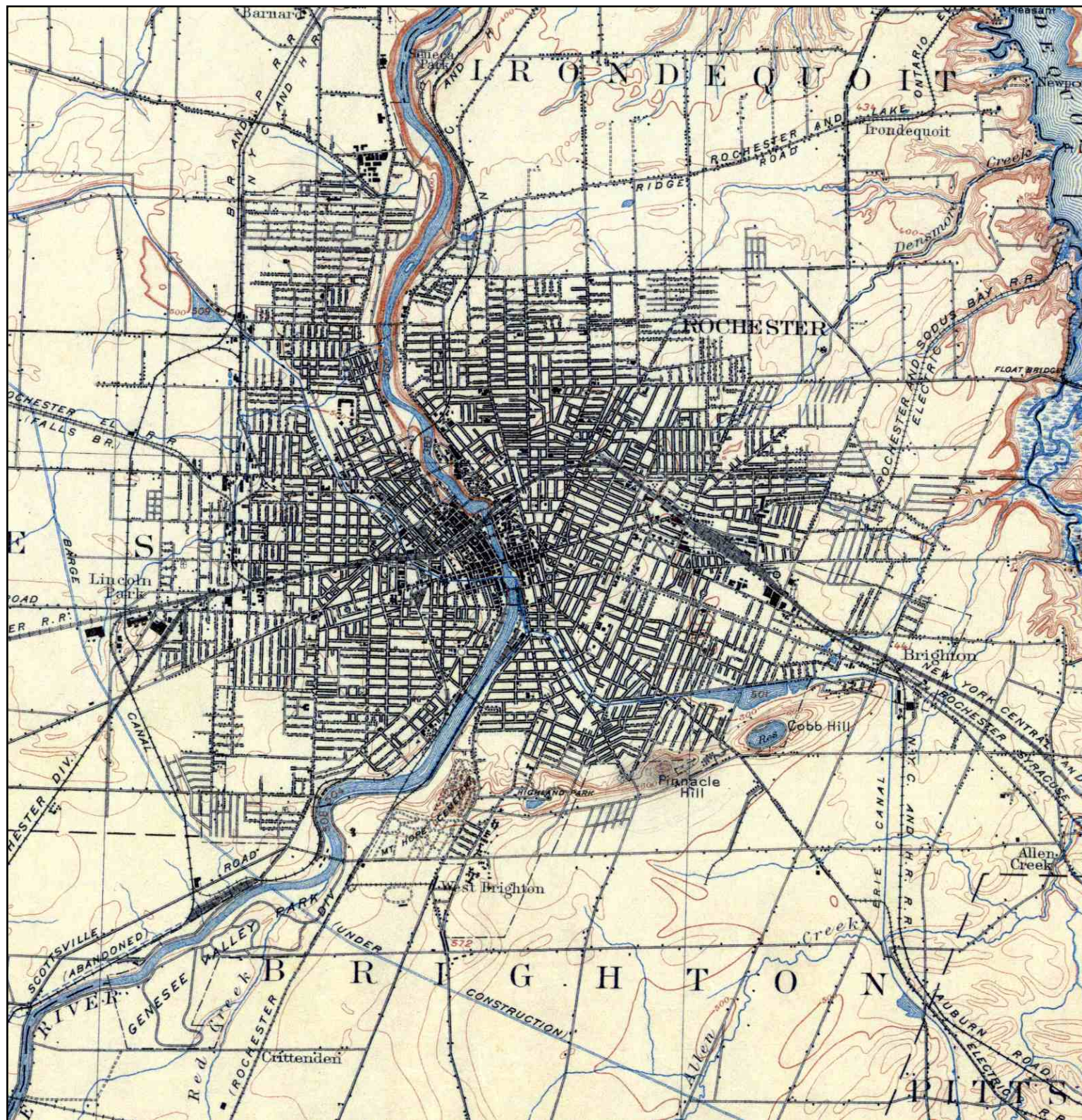

	TARGET QUAD	SITE NAME:	Midtown Plaza	CLIENT:	Liro Kassner
	NAME: ROCHESTER SPECIAL	ADDRESS:	285 East Main Street	CONTACT:	Marlene Beck
	MAP YEAR: 1912		Rochester, NY 14604	INQUIRY#:	2204232.4
	SERIES: 15	LAT/LONG:	43.1565 / 77.6047	RESEARCH DATE:	04/25/2008
	SCALE: 1:62500				

Historical Topographic Map

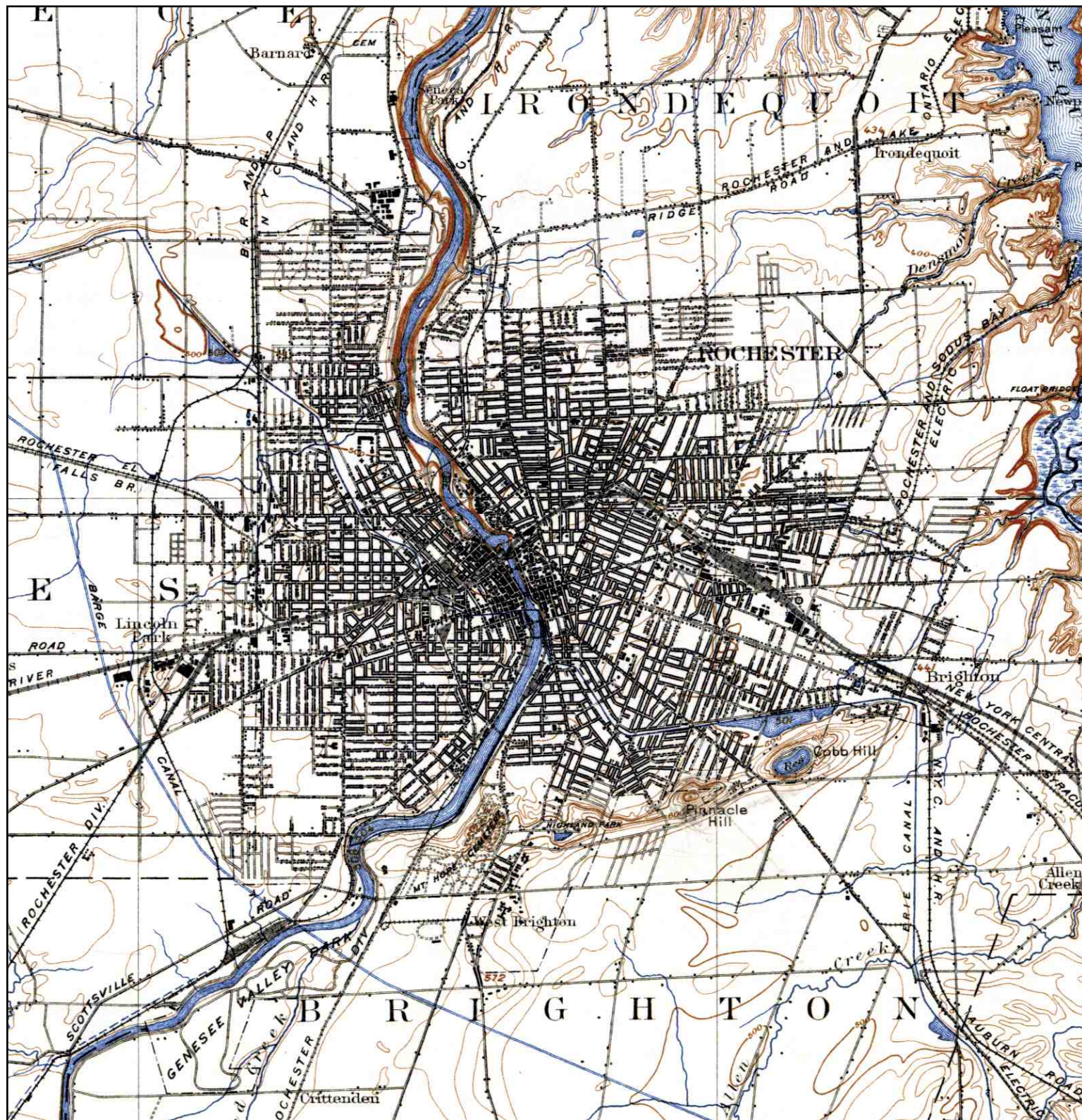

	TARGET QUAD	SITE NAME:	Midtown Plaza	CLIENT:	Liro Kassner
	NAME: ROCHESTER	ADDRESS:	285 East Main Street	CONTACT:	Marlene Beck
	MAP YEAR: 1920		Rochester, NY 14604	INQUIRY#:	2204232.4
		LAT/LONG:	43.1565 / 77.6047	RESEARCH DATE:	04/25/2008
	SERIES: 15				
	SCALE: 1:62500				

Historical Topographic Map



<p>N ↑</p>	<p>TARGET QUAD NAME: ROCHESTER EAST MAP YEAR: 1935</p> <p>SERIES: 7.5 SCALE: 1:24000</p>	<p>SITE NAME: Midtown Plaza ADDRESS: 285 East Main Street Rochester, NY 14604 LAT/LONG: 43.1565 / 77.6047</p>	<p>CLIENT: Liro Kassner CONTACT: Marlene Beck INQUIRY#: 2204232.4 RESEARCH DATE: 04/25/2008</p>
----------------	--	---	---

Historical Topographic Map

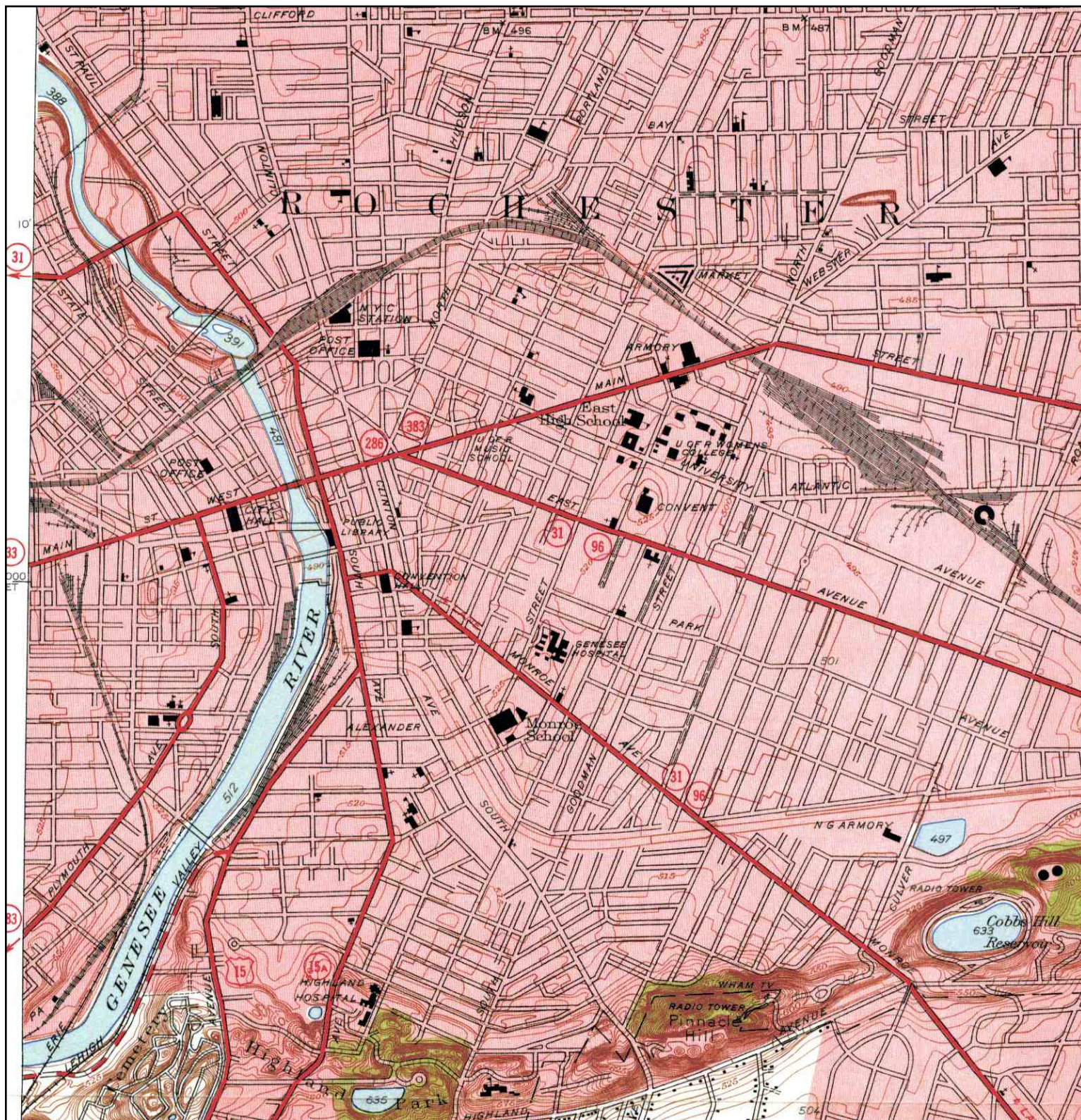

<p>N ↑</p>	<p>TARGET QUAD NAME: ROCHESTER EAST MAP YEAR: 1952</p> <p>SERIES: 7.5 SCALE: 1:24000</p>	<p>SITE NAME: Midtown Plaza ADDRESS: 285 East Main Street Rochester, NY 14604 LAT/LONG: 43.1565 / 77.6047</p>	<p>CLIENT: Liro Kassner CONTACT: Marlene Beck INQUIRY#: 2204232.4 RESEARCH DATE: 04/25/2008</p>
----------------	--	---	---

Historical Topographic Map



<p>N ↑</p>	<p>TARGET QUAD NAME: ROCHESTER VICINITY 2 OF 2 MAP YEAR: 1952 SERIES: 7.5 SCALE: 1:24000</p>	<p>SITE NAME: Midtown Plaza ADDRESS: 285 East Main Street Rochester, NY 14604 LAT/LONG: 43.1565 / 77.6047</p>	<p>CLIENT: Liro Kassner CONTACT: Marlene Beck INQUIRY#: 2204232.4 RESEARCH DATE: 04/25/2008</p>
----------------	---	---	---

Historical Topographic Map

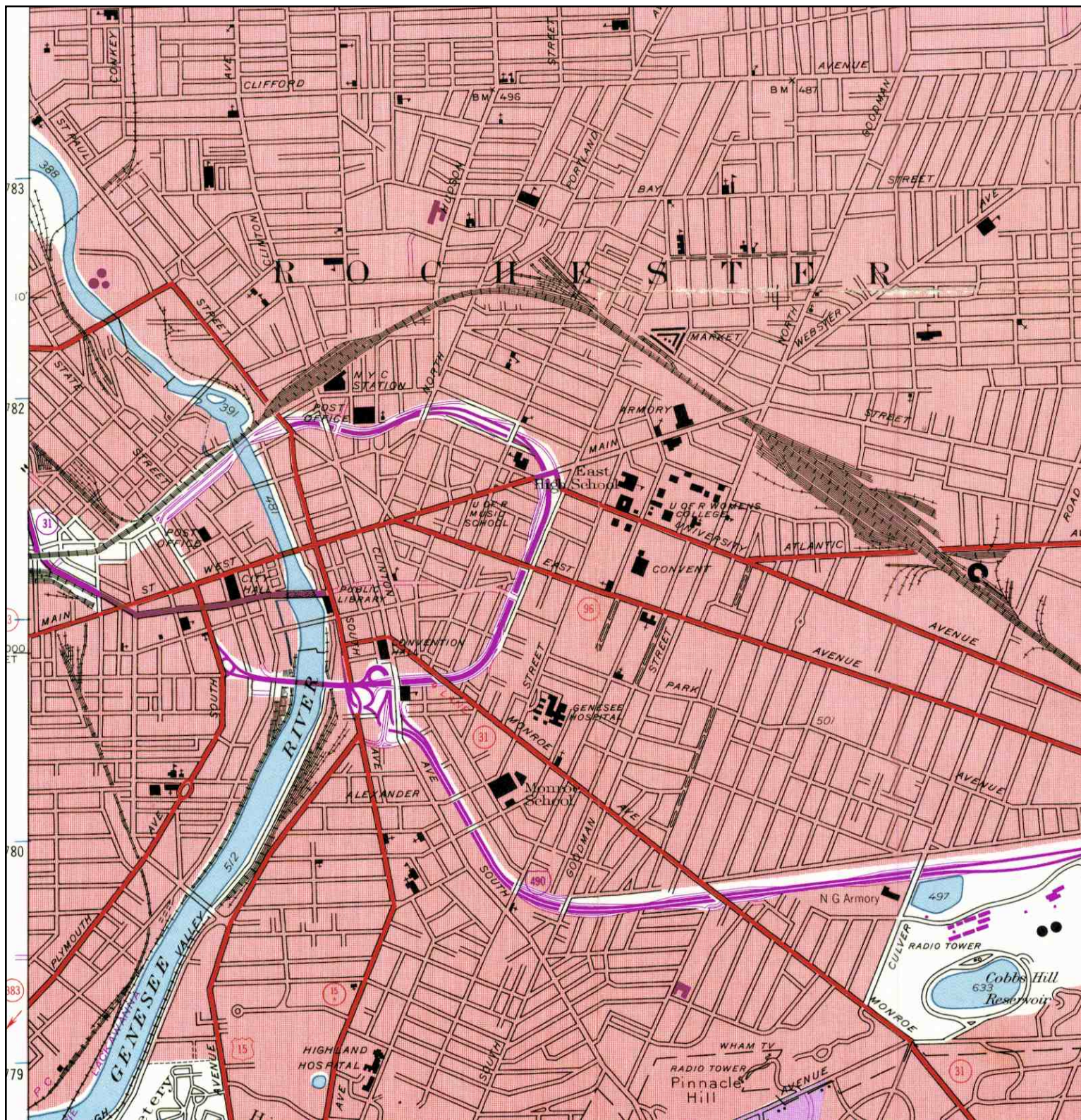

<p>N ↑</p>	<p>TARGET QUAD NAME: ROCHESTER EAST MAP YEAR: 1969 PHOTOREVISED FROM: 1952 SERIES: 7.5 SCALE: 1:24000</p>	<p>SITE NAME: Midtown Plaza ADDRESS: 285 East Main Street Rochester, NY 14604 LAT/LONG: 43.1565 / 77.6047</p>	<p>CLIENT: Liro Kassner CONTACT: Marlene Beck INQUIRY#: 2204232.4 RESEARCH DATE: 04/25/2008</p>
----------------	---	---	---

Historical Topographic Map

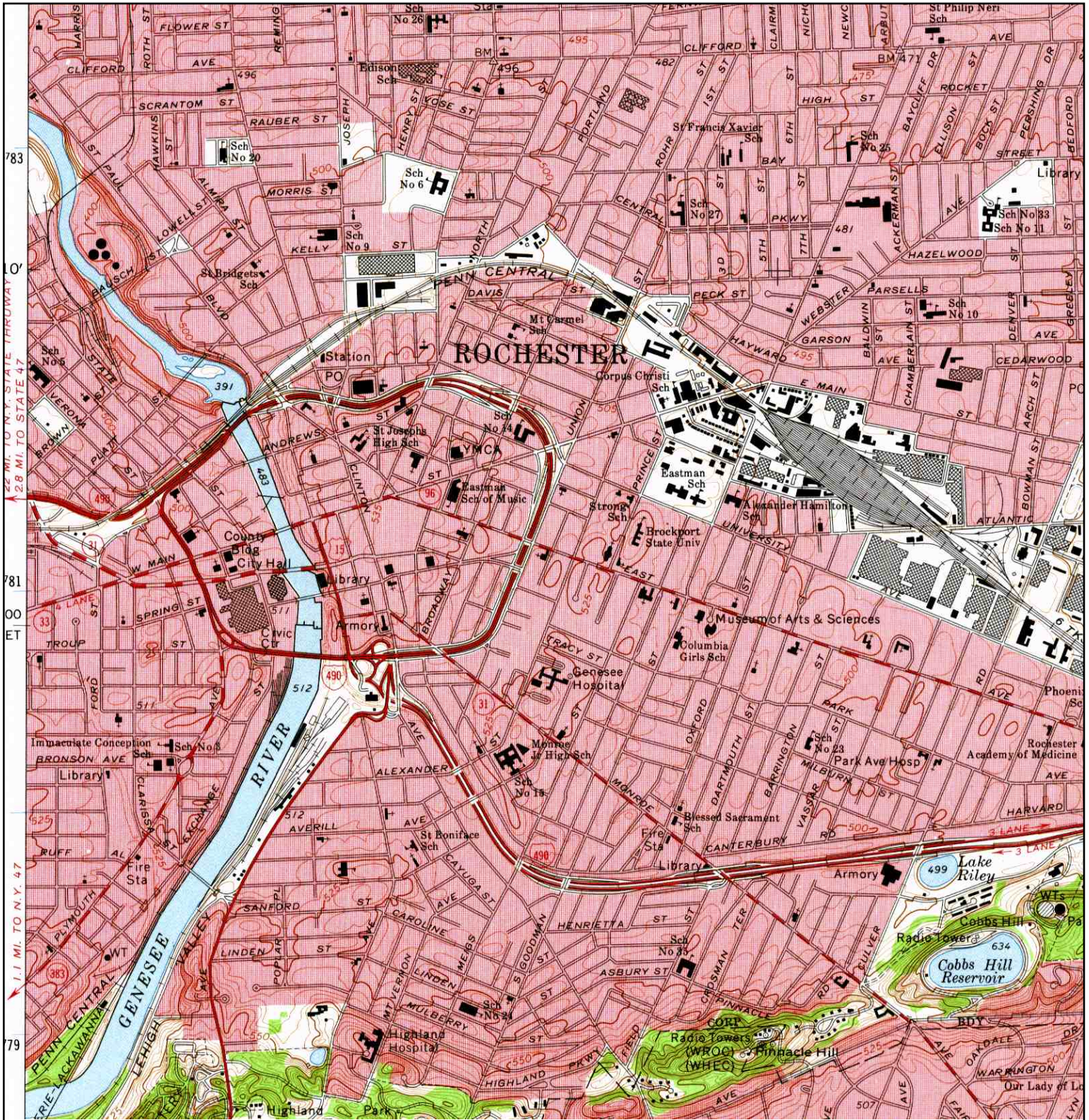

<p>N ↑</p>	<p>TARGET QUAD NAME: ROCHESTER EAST MAP YEAR: 1971</p> <p>SERIES: 7.5 SCALE: 1:24000</p>	<p>SITE NAME: Midtown Plaza ADDRESS: 285 East Main Street Rochester, NY 14604 LAT/LONG: 43.1565 / 77.6047</p>	<p>CLIENT: Liro Kassner CONTACT: Marlene Beck INQUIRY#: 2204232.4 RESEARCH DATE: 04/25/2008</p>
----------------	--	---	---

Historical Topographic Map

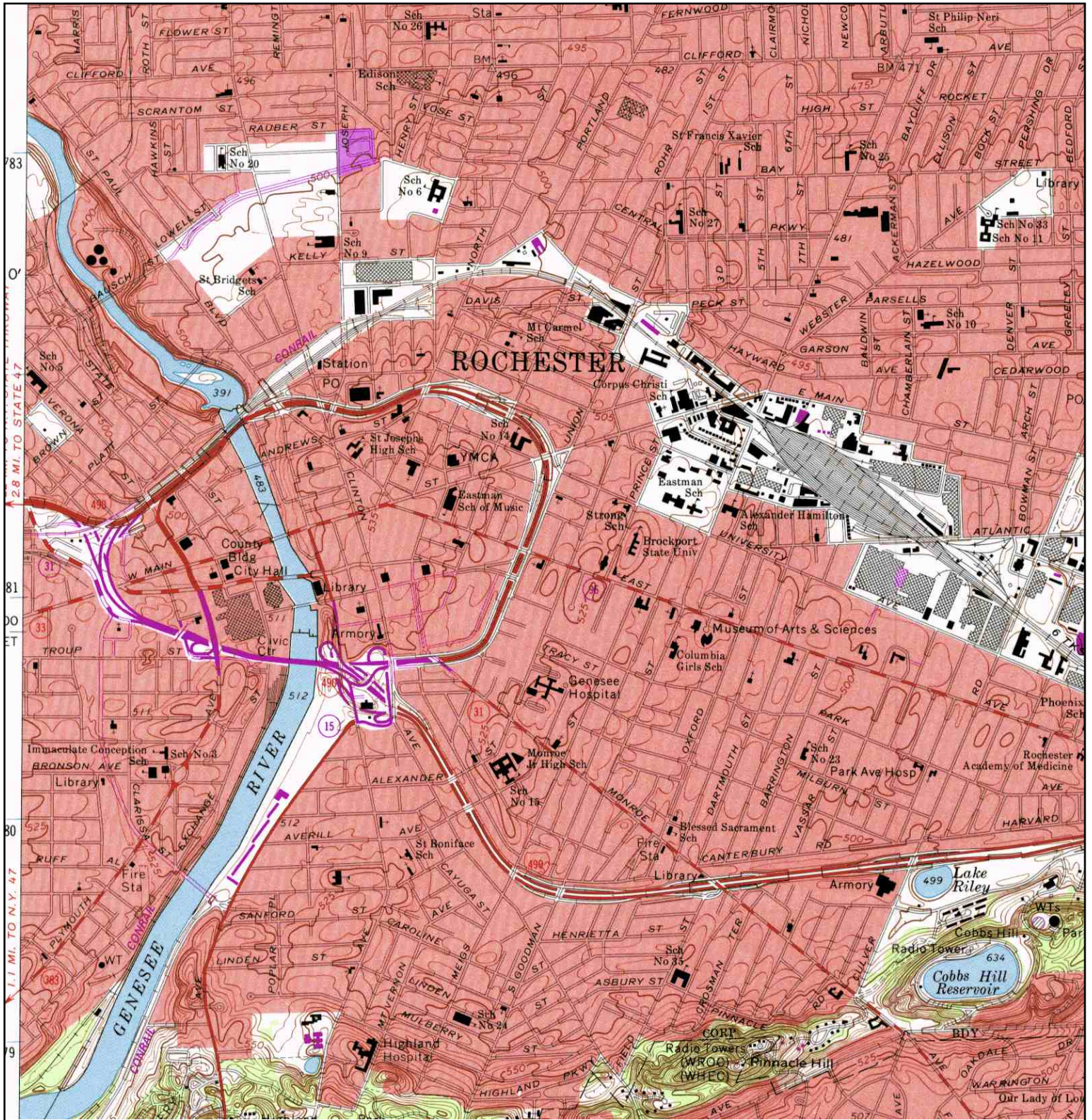

<p>N</p> 	<p>TARGET QUAD NAME: ROCHESTER EAST MAP YEAR: 1978 PHOTOREVISED FROM: 1971 SERIES: 7.5 SCALE: 1:24000</p>	<p>SITE NAME: Midtown Plaza ADDRESS: 285 East Main Street Rochester, NY 14604 LAT/LONG: 43.1565 / 77.6047</p>	<p>CLIENT: Liro Kassner CONTACT: Marlene Beck INQUIRY#: 2204232.4 RESEARCH DATE: 04/25/2008</p>
---	---	---	---



EDR® Environmental
Data Resources Inc

The EDR-City Directory
Abstract

**Midtown Plaza
285 East Main Street
Rochester, NY 14604**

Inquiry Number: 2204232.6

Tuesday, April 29, 2008

**The Standard in
Environmental Risk
Information**

**440 Wheelers Farms Road
Milford, Connecticut 06461**

Nationwide Customer Service

**Telephone: 1-800-352-0050
Fax: 1-800-231-6802
Internet: www.edrnet.com**

EDR City Directory Abstract

Environmental Data Resources, Inc.'s (EDR) City Directory Abstract is a screening report designed to assist environmental professionals in evaluating potential liability on a target property resulting from past activities. EDR's City Directory Abstract includes a search and abstract of available city directory data. For each address, the directory lists the name of the corresponding occupant at five year intervals.

Thank you for your business.

Please contact EDR at 1-800-352-0050
with any questions or comments.

Disclaimer - Copyright and Trademark Notice

This Report contains certain information obtained from a variety of public and other sources reasonably available to Environmental Data Resources, Inc. It cannot be concluded from this Report that coverage information for the target and surrounding properties does not exist from other sources. **NO WARRANTY EXPRESSED OR IMPLIED, IS MADE WHATSOEVER IN CONNECTION WITH THIS REPORT. ENVIRONMENTAL DATA RESOURCES, INC. SPECIFICALLY DISCLAIMS THE MAKING OF ANY SUCH WARRANTIES, INCLUDING WITHOUT LIMITATION, MERCHANTABILITY OR FITNESS FOR A PARTICULAR USE OR PURPOSE. ALL RISK IS ASSUMED BY THE USER. IN NO EVENT SHALL ENVIRONMENTAL DATA RESOURCES, INC. BE LIABLE TO ANYONE, WHETHER ARISING OUT OF ERRORS OR OMISSIONS, NEGLIGENCE, ACCIDENT OR ANY OTHER CAUSE, FOR ANY LOSS OR DAMAGE, INCLUDING, WITHOUT LIMITATION, SPECIAL, INCIDENTAL, CONSEQUENTIAL, OR EXEMPLARY DAMAGES. ANY LIABILITY ON THE PART OF ENVIRONMENTAL DATA RESOURCES, INC. IS STRICTLY LIMITED TO A REFUND OF THE AMOUNT PAID FOR THIS REPORT.** Purchaser accepts this Report "AS IS". Any analyses, estimates, ratings, environmental risk levels or risk codes provided in this Report are provided for illustrative purposes only, and are not intended to provide, nor should they be interpreted as providing any facts regarding, or prediction or forecast of, any environmental risk for any property. Only a Phase I Environmental Site Assessment performed by an environmental professional can provide information regarding the environmental risk for any property. Additionally, the information provided in this Report is not to be construed as legal advice.

Copyright 2008 by Environmental Data Resources, Inc. All rights reserved. Reproduction in any media or format, in whole or in part, of any report or map of Environmental Data Resources, Inc. or its affiliates is prohibited without prior written permission.

EDR and its logos (including Sanborn and Sanborn Map) are trademarks of Environmental Data Resources, Inc. or its affiliates. All other trademarks used herein are the property of their respective owners.

SUMMARY

- ***City Directories:***

Business directories including city, cross reference and telephone directories were reviewed, if available, at approximately five year intervals for the years spanning 1965 through 2006. (These years are not necessarily inclusive.) A summary of the information obtained is provided in the text of this report.

Date EDR Searched Historical Sources: April 29, 2008

Target Property:

285 East Main Street
Rochester, NY 14604

<u>Year</u>	<u>Uses</u>	<u>Source</u>
1965	White Hearng Aid	Haines Criss-Cross Directory
	McCurdy & Co	Haines Criss-Cross Directory
1970	McCurdy & Co	Haines Criss-Cross Directory
	White hearng Aid	Haines Criss-Cross Directory
1975	McCurdy & Co	Haines Criss-Cross Directory
	McCurdy & Co Adjstmnt/Pymnt/Nw Accts	Haines Criss-Cross Directory
1980	No Return	Haines Criss-Cross Directory
1985	No Return	Haines Criss-Cross Directory
1990	No Return	Haines Criss-Cross Directory
1995	A A The Pet Connection	Haines Criss-Cross Directory
2000	McCurdy & Company Inc	Haines Criss-Cross Directory
2006	Address Not Listed in Research Source	Haines Criss-Cross Directory

Adjoining Properties

SURROUNDING

Multiple Addresses
Rochester, NY 14604

<u>Year</u>	<u>Uses</u>	<u>Source</u>
1965	*E Main St*	Haines Criss-Cross Directory
	Office Building - 10 occupants (235)	Haines Criss-Cross Directory
	Address not listed in research source (236)	Haines Criss-Cross Directory
	Address not listed in research source (240)	Haines Criss-Cross Directory
	Address not listed in research source (241)	Haines Criss-Cross Directory
	Address not listed in research source (244)	Haines Criss-Cross Directory

<u>Year</u>	<u>Uses</u>	<u>Source</u>
1965	Florsheim Shoe Shop (247)	Haines Criss-Cross Directory
	Scheer EJ Inc (253)	Haines Criss-Cross Directory
	Walts Jewlrs (255)	Haines Criss-Cross Directory
	Address not listed in research source (263)	Haines Criss-Cross Directory
	Address not listed in research source (280)	Haines Criss-Cross Directory
	Address not listed in research source (288)	Haines Criss-Cross Directory
	Xerox Corp (293)	Haines Criss-Cross Directory
	Address not listed in research source (299)	Haines Criss-Cross Directory
	Address not listed in research source (300)	Haines Criss-Cross Directory
	Monroe Co Svngs Bk (310)	Haines Criss-Cross Directory
	Address not listed in research source (317)	Haines Criss-Cross Directory
	Thorne Moon Jewelers (318)	Haines Criss-Cross Directory
1970	*E Main St*	Haines Criss-Cross Directory
	Office Building - 10 occupants (235)	Haines Criss-Cross Directory
	Address not listed in research source (236)	Haines Criss-Cross Directory
	Address not listed in research source (240)	Haines Criss-Cross Directory
	Wilbars Shoe Str (241)	Haines Criss-Cross Directory
	Address not listed in research source (244)	Haines Criss-Cross Directory
	Florsheim Shoe Shop (247)	Haines Criss-Cross Directory
	Scheer EJ Inc (253)	Haines Criss-Cross Directory
	Walts Jewlrs (255)	Haines Criss-Cross Directory
	Address not listed in research source (263)	Haines Criss-Cross Directory
	Address not listed in research source (280)	Haines Criss-Cross Directory
	Canned Ego Glemby (288)	Haines Criss-Cross Directory

<u>Year</u>	<u>Uses</u>	<u>Source</u>
1970	Address not listed in research source (299)	Haines Criss-Cross Directory
	Monroe Co Clerk & Svngs Bnk (300)	Haines Criss-Cross Directory
	Address not listed in research source (317)	Haines Criss-Cross Directory
	Thorne Moon Jewelers (318)	Haines Criss-Cross Directory
1975	*E Main St*	Haines Criss-Cross Directory
	Rochstr Cmnty Svngs Bank (235)	Haines Criss-Cross Directory
	Address not listed in research source (236)	Haines Criss-Cross Directory
	Beckerman Gerald (240)	Haines Criss-Cross Directory
	Wilbars Shoe Str (241)	Haines Criss-Cross Directory
	Address not listed in research source (244)	Haines Criss-Cross Directory
	Florsheim Shoe Shop (247)	Haines Criss-Cross Directory
	Scheer EJ Inc (253)	Haines Criss-Cross Directory
	Rochstr Svngs Bank (255)	Haines Criss-Cross Directory
	Address not listed in research source (263)	Haines Criss-Cross Directory
	thornton Milgte Asc (280)	Haines Criss-Cross Directory
	Canned Ego Glemby (288)	Haines Criss-Cross Directory
	Address not listed in research source (299)	Haines Criss-Cross Directory
	Monroe Co Clerk & Svngs Bnk (300)	Haines Criss-Cross Directory
	Address not listed in research source (317)	Haines Criss-Cross Directory
	Thorne Moon Jewelers (318)	Haines Criss-Cross Directory
1980	*E Main St*	Haines Criss-Cross Directory
	Rochstr Cmnty Svngs Bank (235)	Haines Criss-Cross Directory
	Palmyra Electro CO (236)	Haines Criss-Cross Directory
	CVS Pharmacy (241)	Haines Criss-Cross Directory

<u>Year</u>	<u>Uses</u>	<u>Source</u>
1980	Star Diner (244)	Haines Criss-Cross Directory
	No Return (253)	Haines Criss-Cross Directory
	Rochstr Svngs Bank (255)	Haines Criss-Cross Directory
	Dillon Geo F (263)	Haines Criss-Cross Directory
	Canned Ego Glemby (288)	Haines Criss-Cross Directory
	Address not listed in research source (299)	Haines Criss-Cross Directory
	Monroe Co Clerk & Svngs Bnk (300)	Haines Criss-Cross Directory
	Atlantic Technical (317)	Haines Criss-Cross Directory
	Keni Imports (318)	Haines Criss-Cross Directory
	Silver Star Trading (318)	Haines Criss-Cross Directory
1985	*E Main St*	Haines Criss-Cross Directory
	Rochstr Cmnty Svngs Dpt (235)	Haines Criss-Cross Directory
	CVS Pharmacy (241)	Haines Criss-Cross Directory
	Address not listed in research source (253)	Haines Criss-Cross Directory
	Rochstr Cmnty Svngs (255)	Haines Criss-Cross Directory
	Address not listed in research source (288)	Haines Criss-Cross Directory
	Address not listed in research source (299)	Haines Criss-Cross Directory
	Shopping Ctr - 10 occupants (300)	Haines Criss-Cross Directory
	Atlantic Technical (317)	Haines Criss-Cross Directory
	Executive Ofc Prod (317)	Haines Criss-Cross Directory
	Reichold Chemicals (317)	Haines Criss-Cross Directory
	Keni Imports (318)	Haines Criss-Cross Directory
	Silver Star Trading (318)	Haines Criss-Cross Directory
1990	*E Main St*	Haines Criss-Cross Directory

<u>Year</u>	<u>Uses</u>	<u>Source</u>
1990	Natl Record Mart (235)	Haines Criss-Cross Directory
	CVS Pharmacy (241)	Haines Criss-Cross Directory
	Address not listed in research source (253)	Haines Criss-Cross Directory
	Wendys' Hamburgers (255)	Haines Criss-Cross Directory
	Residence (288)	Haines Criss-Cross Directory
	Address not listed in research source (299)	Haines Criss-Cross Directory
	Shopping Ctr - 10 occupants (300)	Haines Criss-Cross Directory
	Silver Star Trading (318)	Haines Criss-Cross Directory
1995	*E Main St*	Haines Criss-Cross Directory
	Payless Shoesource (235)	Haines Criss-Cross Directory
	CVS Pharmacy (241)	Haines Criss-Cross Directory
	Address not listed in research source (253)	Haines Criss-Cross Directory
	Wendys' Hamburgers (255)	Haines Criss-Cross Directory
	Address not listed in research source (299)	Haines Criss-Cross Directory
	Bits & Bytes Coffee (300)	Haines Criss-Cross Directory
	No Return (318)	Haines Criss-Cross Directory
2000	*E Main St*	Haines Criss-Cross Directory
	Address not listed in research source (235)	Haines Criss-Cross Directory
	No Return (241)	Haines Criss-Cross Directory
	Address not listed in research source (253)	Haines Criss-Cross Directory
	Address not listed in research source (299)	Haines Criss-Cross Directory
	Address not listed in research source (300)	Haines Criss-Cross Directory
	Metro Mini Mart (318)	Haines Criss-Cross Directory
2006	*E Main St*	Haines Criss-Cross Directory

<u>Year</u>	<u>Uses</u>	<u>Source</u>
2006	Citizens Bank (235)	Haines Criss-Cross Directory
	Consmr Value Store (241)	Haines Criss-Cross Directory
	Duello Deborah K MD (253)	Haines Criss-Cross Directory
	Residence (299)	Haines Criss-Cross Directory
	Salvatn Army Project Redirect (300)	Haines Criss-Cross Directory
	Metro Mini Mart (318)	Haines Criss-Cross Directory

***ATTACHMENT #3
Site Photographs***



MIDTOWN TOWER PHOTOGRAPHS



Southwest view of Midtown Tower



North view of Midtown Tower



East view of Midtown Tower

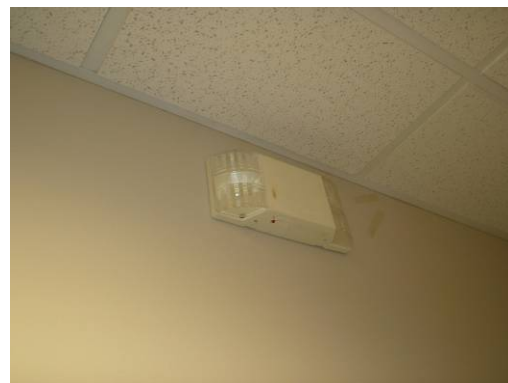

Emergency lighting on 3rd Floor



Fluorescent lights on 3rd Floor



Fire extinguisher on 3rd Floor

MIDTOWN TOWER PHOTOGRAPHS



Paint on 4th Floor



Emergency lighting and Exit sign on 4th Floor



Typical fixture on 4th Floor

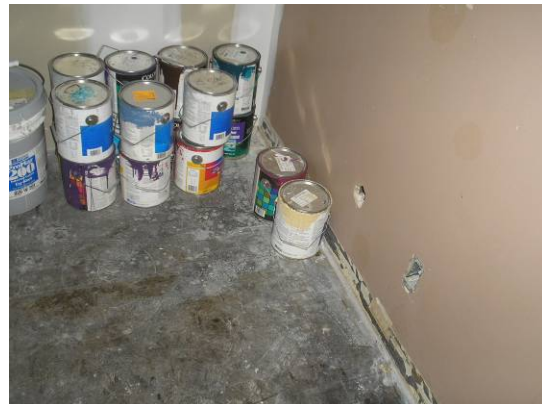

Paints on 5th Floor



Thermostat on 6th floor



Panel on 6th Floor

MIDTOWN TOWER PHOTOGRAPHS



Transformer on 7th Floor



Phone Network on 7th Floor



Water fountain on 7th Floor



Fire suppression system on 7th Floor



Transformer on 8th Floor



Power extender on 8th floor

MIDTOWN TOWER PHOTOGRAPHS



Cleaning agents on 9th floor



Vermiculite in wall 9th floor

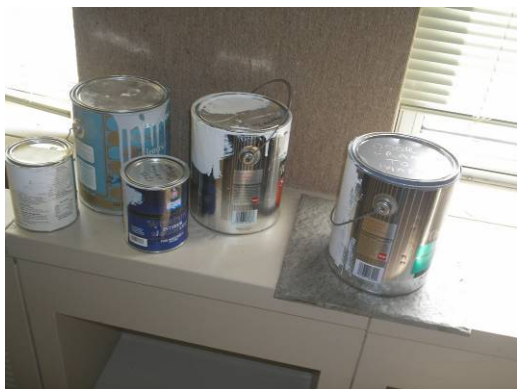

Paints on 10th floor



Controls for generator on 10th floor



Fire alarm control on 10th floor



Transformer on 11th floor

MIDTOWN TOWER PHOTOGRAPHS



AC Unit on 13th floor

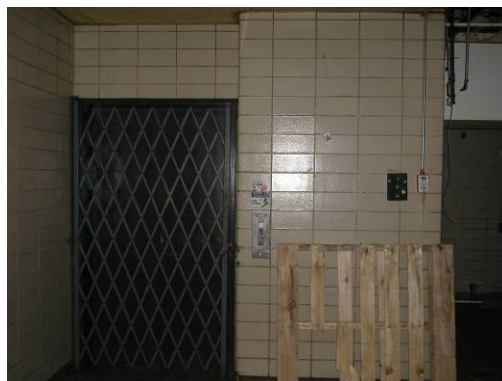

Elevator on 14th floor



Piping on 14th floor



AC Unit on 14th floor



Equipment on 14th floor



Grease on 14th floor

MIDTOWN TOWER PHOTOGRAPHS



Refrigerator and dishwasher 15th floor



Transformer on 14th floor



AC Unit on 15th floor



Blower on 15th floor



Batteries on 16th floor

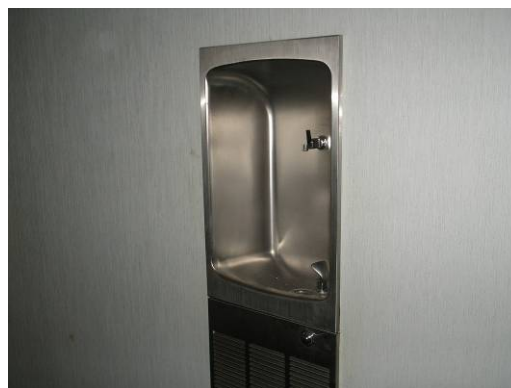

Water fountain on 16th floor

MIDTOWN TOWER PHOTOGRAPHS



Transformers 16th floor



Air conditioner on roof



Fan on roof



Oil filled motor - elevator penthouse



Elevator penthouse panel w/ capacitors



Equipment on roof

MIDTOWN PLAZA PHOTOGRAPHS



East view of Midtown Plaza



Northeast view of Midtown Plaza



Northeast view of Midtown Plaza and Bus Terminal



South view to entrance of Midtown Plaza



Southeast view of Midtown Plaza



North view of Midtown Plaza

MIDTOWN PLAZA PHOTOGRAPHS



Heating oil AST in brown building immediately north of bus terminal



Loading dock for Midtown Plaza



Central area of Midtown Plaza

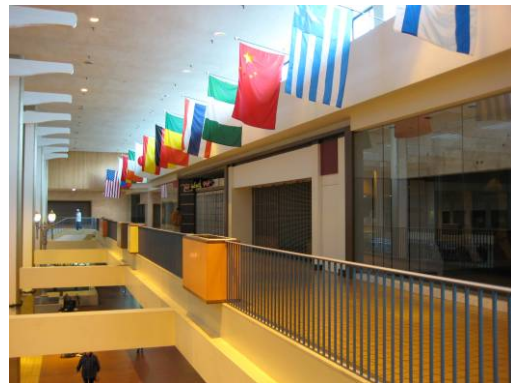

Central area of Midtown Plaza



Expansion tank in boiler room



Water softener in Boiler Room

MIDTOWN PLAZA PHOTOGRAPHS



Drums (one full) in boiler room



Boiler in boiler room



Emergency lighting in boiler room



Descaling agent tank in boiler room

EUCLID PHOTOGRAPHS



Northeast view of Euclid Building and entrance to underground service tunnel near Atlas and Elm Street



North view of Euclid Building and entrance to underground service tunnel



Sign to underground service tunnel on east side of a garage south of Euclid Building



Southwest view of Euclid Building



Northwest view of Euclid Building



Southwest view of Euclid Building

EUCLID BASEMENT PHOTOGRAPHS



Refrigerator



Generator



Commercial refrigerator/freezer



Radio equipment



Air conditioner



Water softener system

EUCLID BASEMENT PHOTOGRAPHS

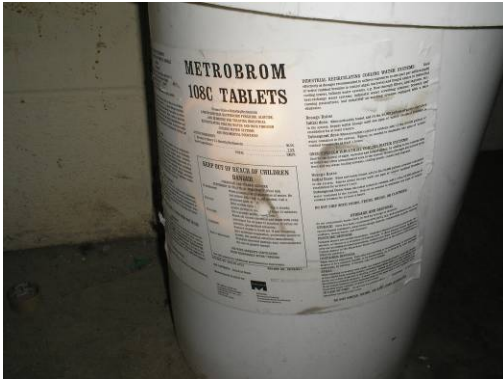

Treatment for cooling water system



Fire suppression piping



Meters



Heat exchanger

EUCLID PHOTOGRAPHS



Tank in dock area between Euclid & McCurdy's



Compressor in basement



Air Compressor in basement



Emergency lighting on 3rd floor

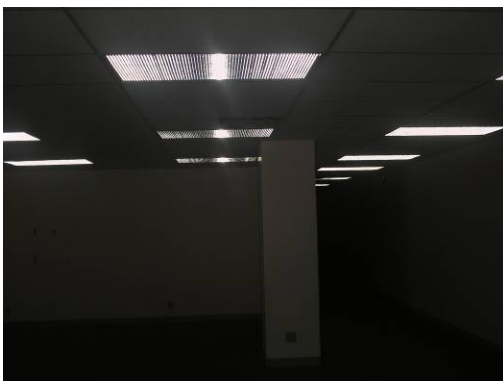

Fluorescent lighting on 3rd Floor

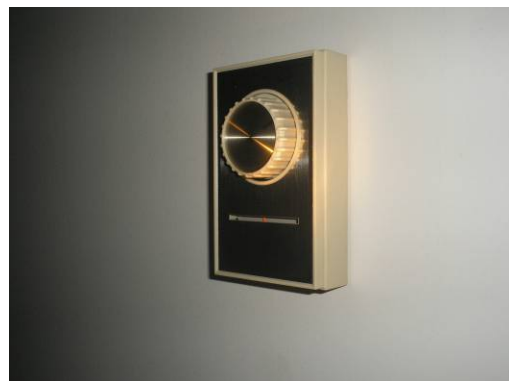

Thermostat on 3rd Floor

EUCLID PHOTOGRAPHS



Cooling tower on roof



Elevator penthouse motor



Lubricant on roof

MCCURDY'S PHOTOGRAPHS



Southwest view of McCurdy's and Euclid Buildings

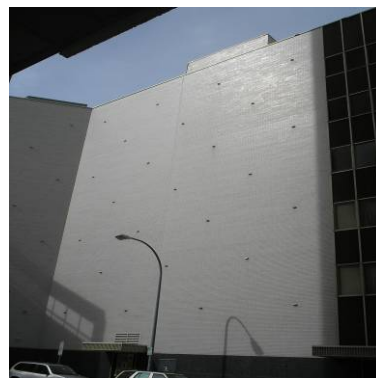

West view of McCurdy's Building



West view of McCurdy's Building



Northwest view of McCurdy's Building



Southwest view of McCurdy's Building



Southwest view of McCurdy's Building

MCCURDY'S PHOTOGRAPHS



Glycerine drums and paints, etc in basement of McCurdy's Building



Drummed deodorizer (full) in basement of McCurdy's Building



AST in basement of McCurdy's Building



AST in basement of McCurdy's Building



Basement of McCurdy's Building



Drums in sub-basement of McCurdy's Building

MCCURDY'S PHOTOGRAPHS



Compressor in sub-basement of McCurdy's Building



Waste oil pails in sub-basement of McCurdy's Building



Sump in sub-basement of McCurdy's Building



Out of service chiller in sub-basement of McCurdy's



Chiller Equipment in sub-basement of McCurdy's



Chiller Equipment in sub-basement of McCurdy's

MCCURDY'S PHOTOGRAPHS



Descaler mixing tank Sub-basement of McCurdy's



Boiler in sub-basement of McCurdy's Building



Sump in sub-basement of McCurdy's Building



Oxygen tanks in basement of McCurdy's Building



Ballasts in storage area of McCurdy's Building



Boiler core in boiler room

MCCURDY'S PHOTOGRAPHS



Boilers in boiler room



Cardboard Compactor in basement



Cooling unit in basement



Oil filled vacuum pump in mechanical room



Staining on floor in basement



Assorted universal waste & chemicals in basement

MCCURDY'S PHOTOGRAPHS



Power converters in basement



Universal wastes and chemicals – McCurdy's sub-basement



Universal wastes and motors – McCurdy's sub-basement



Mercury Switch - McCurdy's sub-basement



Ballasts - McCurdy's sub-basement



Lubricants - McCurdy's sub-basement

SENECA PHOTOGRAPHS



East view of Seneca Building



East view of Seneca Building



Southeast view of Seneca Building



6th Floor of Seneca Building



6th Floor of Seneca Building



6th Floor of Seneca Building

SENECA PHOTOGRAPHS



Refrigerator room for computer at Seneca Building



Computer room A/C units at Seneca Building



3rd Floor mechanical room near stair A at Seneca Building



Fluorescent lights in basement (Room 1) of Seneca Building



Basement (Room 3) of Seneca Building



Basement (Room 4) of Seneca Building

SENECA MECHANICAL ROOM PHOTOGRAPHS



Condenser pumps



Cold water pumps



Chillers



Freon drum - full



Drums - full



Compressors

SENECA MECHNAICAL ROOM PHOTOGRAPHS



Universal waste – paints and chemicals



Pumps

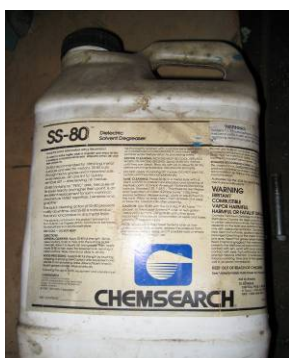

Dielectric solvent degreaser



Chiller Control panel



Ballasts



Mercury in bottle (~1/8 full)

SENECA MECHANICAL ROOM PHOTOGRAPHS



Universal wastes – paint and cleaners



Electric motors and gas meters



Electric generator



Batteries for electric generator



Residual oil

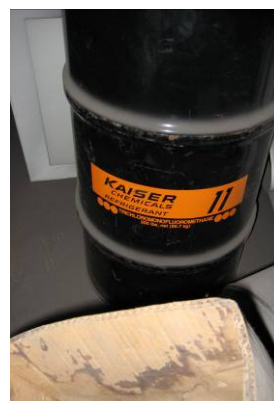

Refrigerant - full

SENECA PHOTOGRAPHS



Silica powder in mechanical room



Hot water pumps on southwest wall of mechanical room



Sump pit and pumps to sewer in the northwest end of mechanical area



Pipe insulation in the northwest end of mechanical area



Southwest end of Room 7 in basement



Transformer (dry type) on wall in basement

SENECA PHOTOGRAPHS



Panel for sump pumps in basement



Sump and pumps in basement



Transformer on floor in telephone room of basement



Telephone connection in telephone room of basement



Paint cans in basement



Helium tanks in basement

SENECA PHOTOGRAPHS



Fluorescent light fixture in basement



Neon light in basement



Cement pump in basement



Fluorescent light fixtures in basement



Fluorescent light fixtures in basement



Thermostat 6th floor

SENECA PHOTOGRAPHS



Transformer – dry type, 6th floor



Cleaning fluid 6th floor



Fluorescent light fixtures 6th floor

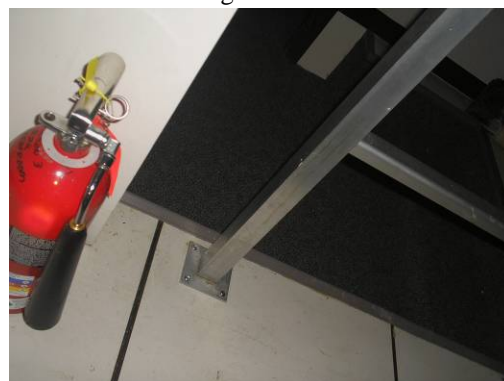

Fire extinguisher 6th floor



Compressor on 7th Floor



Air line Filter on 7th Floor

SENECA PHOTOGRAPHS



A/C Unit on 7th Floor



Transformer (dry type) on 7th Floor



Elevator penthouse equipment



Equipment on roof



Refrigerant Condenser on roof



Chemicals in Elevator penthouse

SENECA PHOTOGRAPHS



Equipment and penthouse on roof



Hot water tank in elevator penthouse

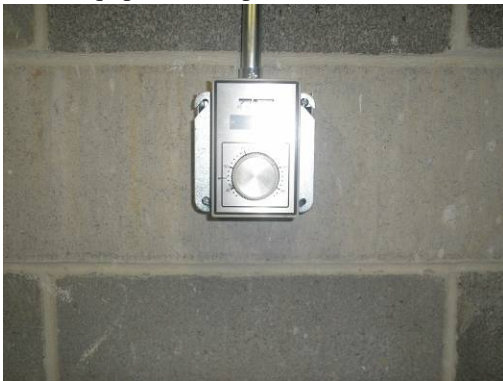

Thermostat in penthouse

B. FORMAN PHOTOGRAPHS



East view of B. Forman Building



Southeast view of B. Forman Building



East view of vacant building south of B. Forman Building



6th Floor of B. Forman Building



6th Floor of B. Forman Building – vermiculite in wall

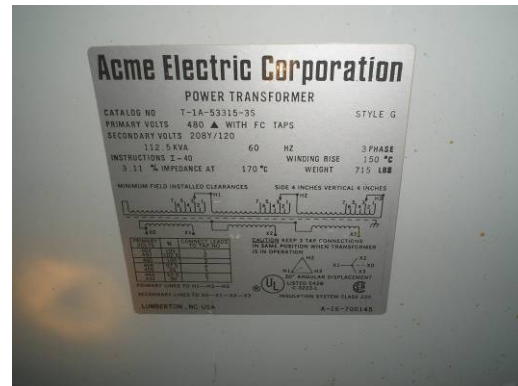

Transformer (Dry) 4th Floor of B. Forman Building

B. FORMAN PHOTOGRAPHS



Roof of B. Forman Building



Roof of B. Forman Building



Mechanical room in basement of B. Forman Building



ACM wrapped water tank basement in B. Forman Building



Oil-filled vacuum pump basement of B. Forman



Box compactor in basement of B. Forman Building

B. FORMAN PHOTOGRAPHS



Fire system in basement of B. Forman Building



Basement floor tile B. Forman Building



Gas meters in basement of B. Forman Building



Mechanical room in basement of B. Forman Building



Panels in mechanical room in basement of B. Forman Building



Fluorescent light fixtures in loft of mechanical room in basement of B. Forman Building

B. FORMAN PHOTOGRAPHS

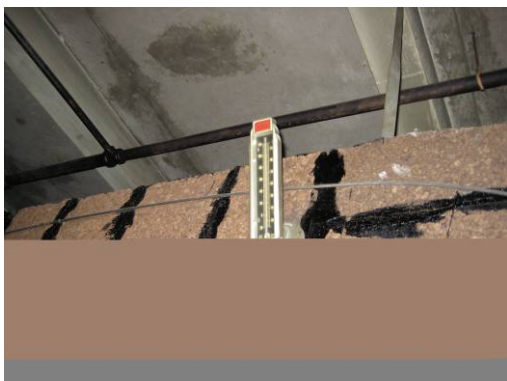

Thermometer in mechanical room of basement



Mechanical room in basement



Vacuum pump in back room of basement



Fluorescent lights in basement



Emergency lights in hall basement



Neon sign in basement

B. FORMAN PHOTOGRAPHS



Pails in small southeast area of basement



Exit sign in basement



Pipe insulation in basement



Light ballast in basement



Peeling paint in basement

UNDERGROUND SERVICE TUNNEL PHOTOGRAPHS



Underground service tunnel entrance



Underground service tunnel

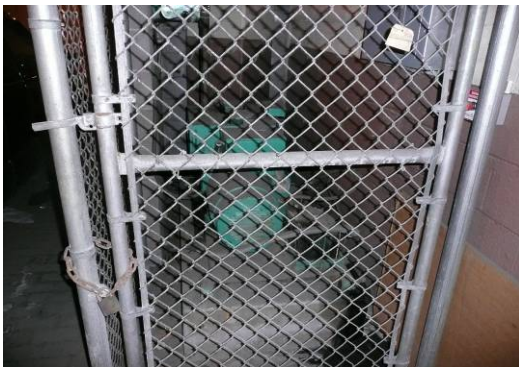

Generator at underground service tunnel near
McCurdy's Building



Spray-on ceiling at underground service tunnel near
McCurdy's Building



Generator AST at underground service tunnel near
McCurdy's Building



Spray-on at underground service tunnel near loading dock of
McCurdy's Building

UNDERGROUND SERVICE TUNNEL PHOTOGRAPHS



Tunnel pipe under loading dock of McCurdy's Building



Natural gas generator at underground service tunnel near McCurdy's Building



Underground service tunnel



Compressor in underground service tunnel



Underground service tunnel near Seneca Building loading dock



Underground service tunnel door opener

UNDERGROUND SERVICE TUNNEL PHOTOGRAPHS



Mercury lamps at underground service tunnel entrance



Floor drain in underground service tunnel



Vent fan in underground service tunnel near Seneca
Building loading dock



RGE transformer room in underground service tunnel

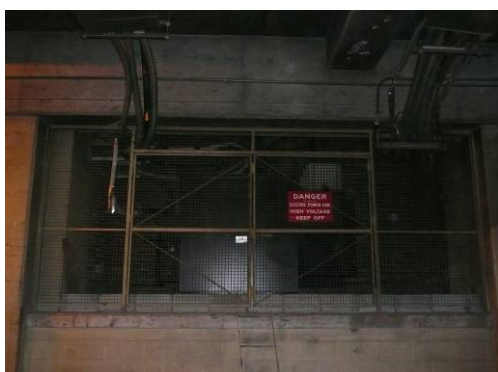

RGE transformer room in underground service tunnel



Utilities in underground service tunnel

UNDERGROUND PARKING GARAGE PHOTOGRAPHS



Underground Parking Garage



Fluorescent lighting



Transformer

***ATTACHMENT #4
Correspondence***



NYS Department of Environmental Conservation

Region 8 Freedom of Information Law

6274 East Avon-Lima Road

Avon, New York 14414-9519

Website: www.dec.state.ny.gov

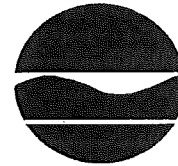

Alexander B. Grannis
Commissioner

5/23/2008

Marlene Beck
Liro Engineers, Inc.
690 Delaware Avenue
Buffalo, NY 14209

FOIL ID: 08-0543

Subject: 285 East Main Street, 18-26 South Clinton Avenue, 32-58 South Clinton Avenue & 100 South Clinton, Rochester, NY 14604

Dear Ms. Beck:

Your request has been reviewed for the above referenced records under the New York State's Freedom of Information Law (FOIL). Please note that most of our records are filed by names of individuals or corporations. We have no way of locating or retrieving records if they are filed under names or addresses other than those you have provided. If no records have been located, this does not necessarily mean, and should not be interpreted to mean that there have never been any violations, complaints, claims, investigations, or inquiries involving those names or addresses. We cannot make any representations as to whether there are or have been any such violations, complaints, claims, investigations, or inquiries.

Please Note: Unless you gave us a spill number, we did not do a search of the spills files. We did not inquire whether the Albany office or other regional offices of our Department have records of the type you requested. We did not check for the existence or proximity to a State regulated wetland.



After a diligent search, no records could be located for the names and/or addresses you provided.



Records have been found by the following units and are available for review and/or copying. The size of the file(s) are listed to the right of the unit(s).

There is no charge to review records or for copies of seven or fewer pages. By law, copy charges will not exceed 25 cents per page or the actual cost of copying. Photographs, maps, oversized documents, videotapes, or audio tapes generally cost more than 25 cents per page to copy. You may be required to pay a deposit prior to copies being made and/or to pay all copy charges prior to copies being sent.

Depending on the volume of copies requested, they may be sent to an outside copy service. If you desire to review the records, please be aware that due to limited office space, only two people can be accommodated in the document review area.

Please inform us within 14 days from the date of this letter how you wish to proceed. After that time you will need to resubmit your request.



UNITED STATES ENVIRONMENTAL PROTECTION AGENCY
Region 2, 290 Broadway
New York, NY 10007

MAY 19 2008

Ms. Marlene Beck
LiRo Engineers, Inc.
690 Delaware Avenue
Buffalo, NY 14209

Re: Freedom of Information Request No. **02-RIN-01450-08**
Dated: May 08, 2008

Dear Ms. Beck:

Your request for information has been referred to this branch for response. We have searched the Resource Conservation and Recovery Act (RCRA) files and/or computer database as appropriate to respond to your request. In addition, you may also receive more information from other program areas within this Regional Office.

We were unable to find any RCRA hazardous waste information concerning the properties at Midtown Plaza at 285 East Main Street; 18-26 South Clinton Avenue; 32-58 South Clinton Avenue, and 100 South Clinton Avenue in Rochester, New York.

For radon information in New York, please call 1-800-458-1158, extension 27556, or visit <http://www.nyhealth.gov/radiation>. Radon, and indoor air information is available from the EPA website at www.epa.gov/iaq.

If you consider this response to be a denial, you may submit a written appeal to HQ FOIA OPERATIONS STAFF, U.S. Environmental Protection Agency (2822T), 1200 Pennsylvania Avenue, N.W., Washington, D.C. 20460. The appeal must be made in writing, and must be received within 30 calendar days of the date of this response to receive consideration. The Agency will not consider appeals received after the 30-day limit. The appeal should be marked "Freedom of Information Act Appeal", and should reference the Freedom of Information Request Number of this response.

Also, RCRA information is available on the Internet as described on the enclosed sheet.

Please include the above referenced request number in any subsequent communication relating to this response.

Sincerely yours,

A handwritten signature in black ink, appearing to read "Adolph S. Everett", is written over the typed name.

Adolph S. Everett, P.E.
Chief
RCRA Programs Branch

Enclosure

Environmental Protection Agency Internet Information

EPA Region 2

While Freedom of Information Act (FOIA) requests will be honored by directly writing to Region 2, EPA provides an increasing amount of environmental media information, and other Regional activities via Internet at <http://www.epa.gov>.

Region 2 has provided a FOIA Web site <http://www.epa.gov/region02/foia/> with several online databases from which the environmental information can be retrieved.

- "RCRA Reports Index" Web site <http://www.epa.gov/region2/foia/rcra/reports> provides general information and preformatted FOIA reports/extracts for the Region 2 RCRA Program and its National Databases, Resource Conservation and Recovery Act Information (RCRAInfo) and Biennial Reporting System (BRS).
- "Frequently FOIAed Files" Web site <http://www.epa.gov/region2/foia/fff.htm> covers RCRA and many other media Programs. Through this Web site, you can learn about each media Program, associated databases, and special points of interest. In particular, the ability to "directly download" all of the most commonly requested Region 2 Export Files (.xls) and Reports (.pdf) - all compressed for quicker downloading.

EPA Region 2 has established a list of contaminated facilities that are a high priority for cleanup in New York, New Jersey, Puerto Rico and the U.S. Virgin Islands. You can view each facility fact sheet at <http://www.epa.gov/region2/waste/cleanup.htm>

EPA- Headquarters

- Envirofacts Data Warehouse Web site http://www.epa.gov/enviro/index_java.html is a one-stop source to the environmental information. This Web site provides access to several EPA databases with information about environmental activities that may affect air, water and land anywhere in the United States.
- "Window to My Environment" Web site <http://www.epa.gov/enviro/wme> is a powerful tool that provides a wide range of federal, state and local information about environmental conditions and futures in an area of your choice.
- The Enforcement and Compliance History Online (ECHO) Web site <http://www.epa.gov/echo/> provides a list of all inspections and enforcement under most of the environmental statutes.
- Right-To-Know Network (RTK Net), a non-EPA Web site <http://www.rtk.net/> on-line query engine provides free access to numerous databases and resources on environment.
- National Biennial RCRA Hazardous Waste Report Web site <http://www.epa.gov/epaoswer/hazwaste/data/biennialreport/index.htm> provides documents and data on hazardous waste reports.



City of Rochester

RECORDS ACCESS APPLICATION

Return completed application to:
Records Access Officer
City Hall, 30 Church Street, Room 202A
Rochester, New York 14614-1287
or FAX to: (585) 428-8841

(PLEASE PRINT)

5-8-08
Today's Date
Marlene Beck
Name
Liro Engineers
Firm or Organization
Marlene Beck
Signature

690 Delaware Ave.
Mailing Address
Buffalo NY 14209
City State Zip
716-882-5476
Telephone
beckm@liro.com
E-mail

There is a 25¢ per page copying fee. (Additional fees apply for photos and large maps.)

Claim # / Claimant

I hereby apply to inspect ☐ and / or copy ☒ the following record(s):

Environmental Records

Record or Incident Type

Date of Incident (if applicable)

Midtown Plaza - 285 East Main St., 18-26 S. Clinton Ave, 32-58 S. Clinton Ave &
Incident Street Address (if applicable) Police or Fire Report # (if applicable) 100 S. Clinton Ave.

Describe Record(s) in Detail

Environmental records relating to spills, tanks, asbestos, lead,
radon & hazardous waste for midtown Plaza

FOR AGENCY USE ONLY

- ☐ Approved
☐ Partially Approved
☐ Denied
☐ Record not maintained by the City

Records Access Officer

Date

FOR APPEAL ONLY

If you wish to appeal the Record Access Officer's decision on your application for public access to records, sign below and send this form within 30 days to:

Corporation Counsel
City Hall, 30 Church Street, Room 400A
Rochester, New York 14614-1295

I hereby appeal:

Signature

Date



Application for Access to Records
Freedom of Information Law (FOIL)
Monroe County, New York

I hereby apply to ☐ inspect ☒ obtain a copy of the following records:*

Please be specific:

Environmental records relating to spills, tanks, asbestos, lead, radon, hazardous waste for midtown Plaza located at 285 East main St., 18-26 South Clinton Ave, 32-58 South Clinton Ave. & 100 South Clinton Ave. in Rochester, NY 14604

Name: (please print) Marlene Beck

Signature: Marlene Beck

Representing: (if applicable) LiRo Engineers

Date: 5-8-08

Mailing Address: 690 Delaware Ave.

Telephone: (include area code) 716-882-5476

City, state, zip code: Buffalo, NY 14209

*There is no charge for the inspection of documents; however, if duplication is requested by you, a charge of \$.25 per page is payable to Monroe County.

Notice: You have a right to appeal denial of this application.

Send Request to:

Monroe County Access Officer

204 County Office Building • 39 West Main Street • Rochester, New York 14614

Phone: (585) 753-1080 • fax: (585) 753-1068 • www.monroecounty.gov

***ATTACHMENT #5
Utility Drawings (LaBella 2008)***



Project: 208149 Midtown Civil/Urban/Plumbing Figure 5A RPDW 2008 06-18.dgn
File Path: C:\Users\jhal\OneDrive\Documents\208149 Midtown Civil\Urban\Plumbing\Figure 5A RPDW 2008 06-18.dgn
Date: 4/17/2008 8:35:10 AM

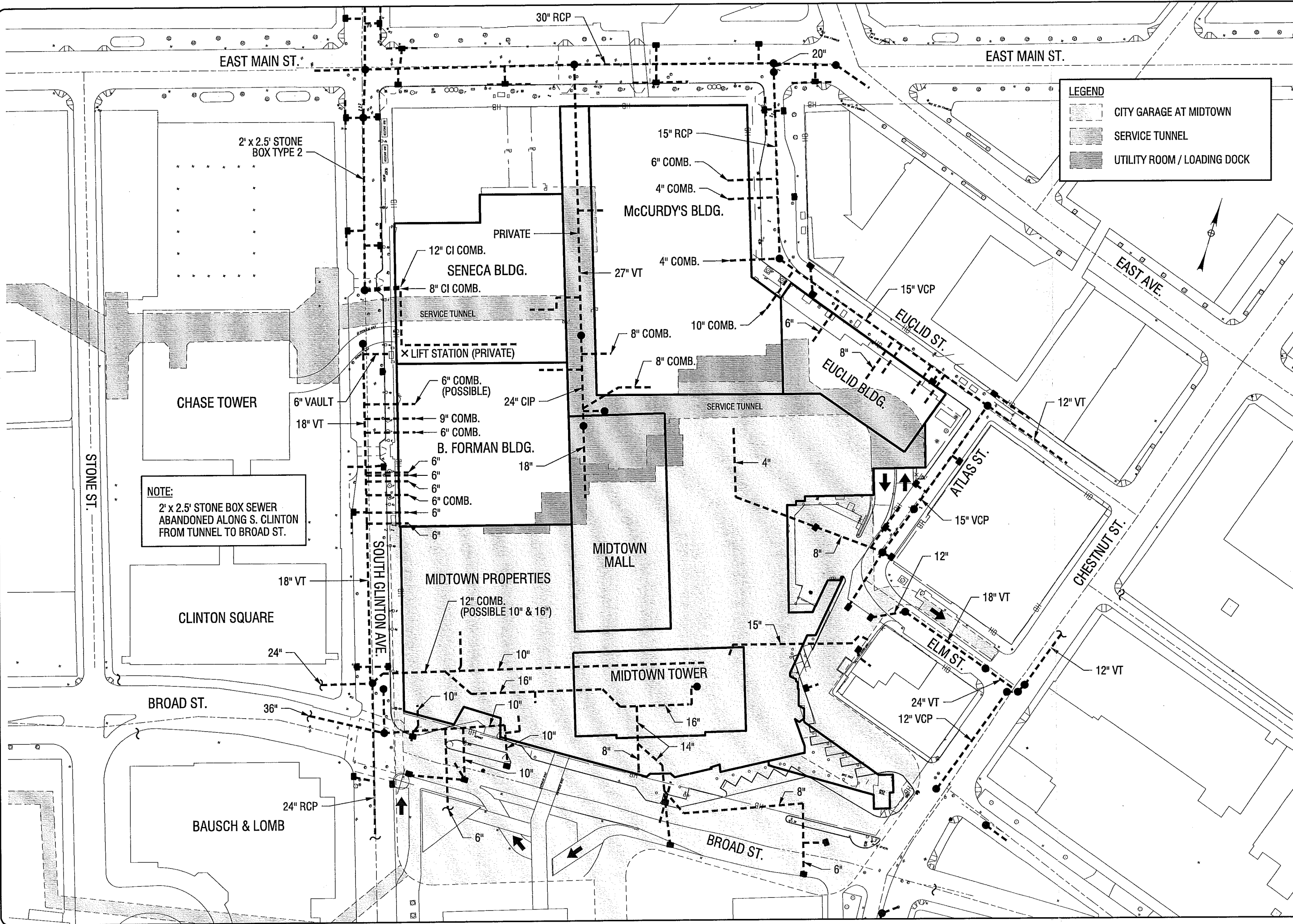

NO.	REVISION	DATE

ABELLA
Associates, P.C.

300 STATE STREET
ROCHESTER, NY 14614
P: (585) 454-6110
F: (585) 454-3066
www.abellassociates.com
© 2008

PROJECT/CLIENT
**UTILITY REPORT
FOR
CITY OF ROCHESTER**

**MIDTOWN REDEVELOPMENT PLAN /
SEQR ASSISTANCE**
ROCHESTER, NEW YORK

DRAWING TITLE
**ROCHESTER PURE WATERS
DISTRICT (COMB. SEWER)**

ISSUED FOR: **DRAFT**

SCALE: 1" = 100'

DESIGNED BY: **MB**

DRAWN BY: **MB**

DATE: **APRIL 10, 2008**

REVIEWED BY: **KMG**

PROJECT/DRAWING NUMBER
208149

FIG. 5A

PC: jh304-Hall
MODEL: T1
DATE: 03/18/2008
TIME: 4:17:20 PM
C:\Users\jhall\Documents\Figures\Figures 5B STEAM 2008 03-18.dgn

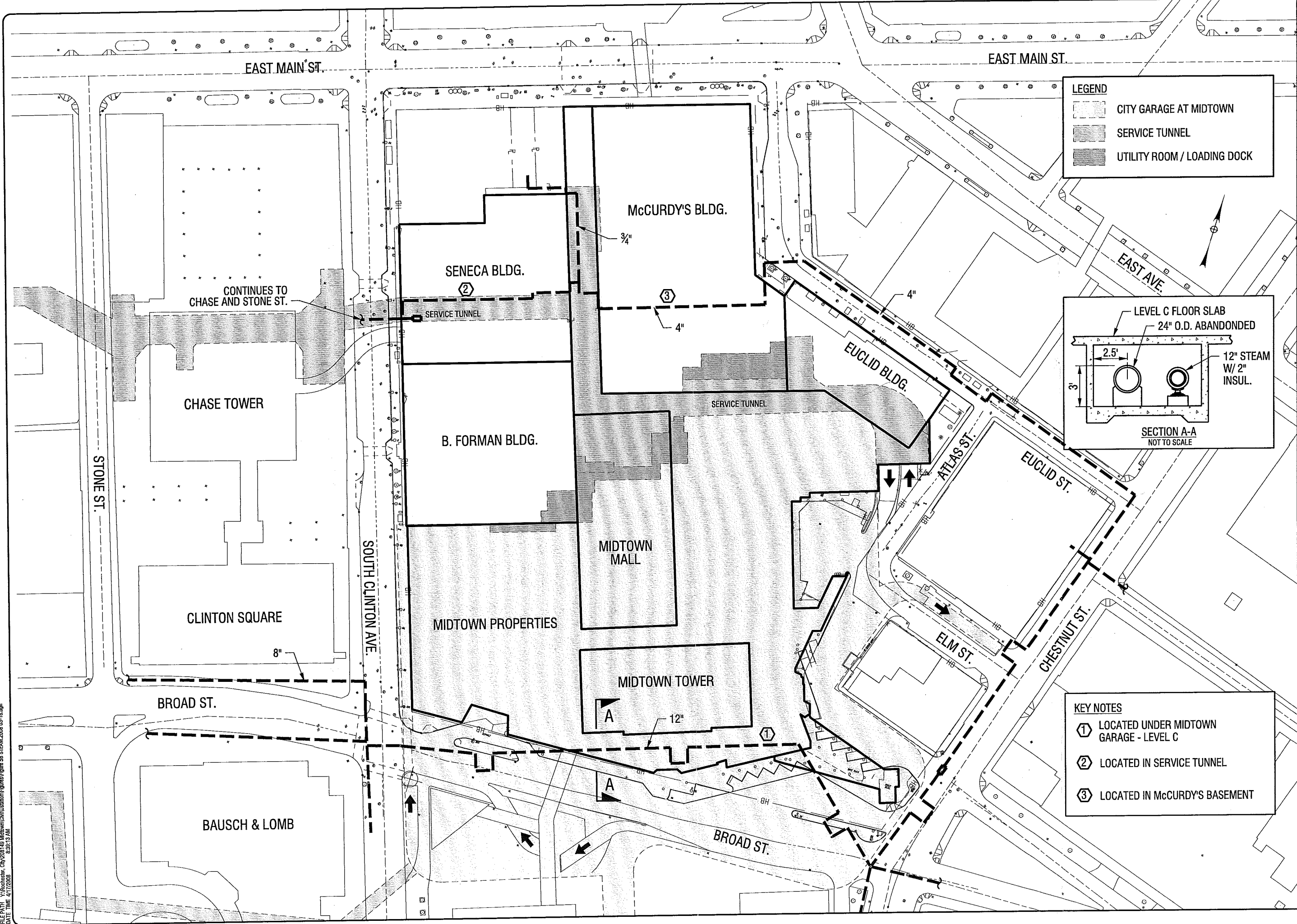

LEGEND

- CITY GARAGE AT MIDTOWN
- SERVICE TUNNEL
- UTILITY ROOM / LOADING DOCK

SECTION A-A
NOT TO SCALE

LEVEL C FLOOR SLAB
24" O.D. ABANDONED
12" STEAM W/ 2" INSUL.
2.5'
3'

KEY NOTES

- ① LOCATED UNDER MIDTOWN GARAGE - LEVEL C
- ② LOCATED IN SERVICE TUNNEL
- ③ LOCATED IN McCURDY'S BASEMENT

NO.	REVISION	BY	DATE
1			
2			
3			
4			
5			

LABELLA
Associates, P.C.

300 STATE STREET
ROCHESTER, NY 14614
P: (885) 454-6110
F: (885) 454-3066
www.labellic.com

UTILITY REPORT FOR
CITY OF ROCHESTER

MIDTOWN REDEVELOPMENT PLAN /
SEQR ASSISTANCE
ROCHESTER, NEW YORK

ROCHESTER DISTRICT
HEATING CO-OP (STEAM)

ISSUED FOR: **DRAFT**

SCALE: 1" = 100'

DESIGNED BY: _____
DRAWN BY: _____
REVIEWED BY: _____

DATE: APRIL 10, 2008

KME

PROJECT/DRAWING NUMBER

208149

FIG. 5B

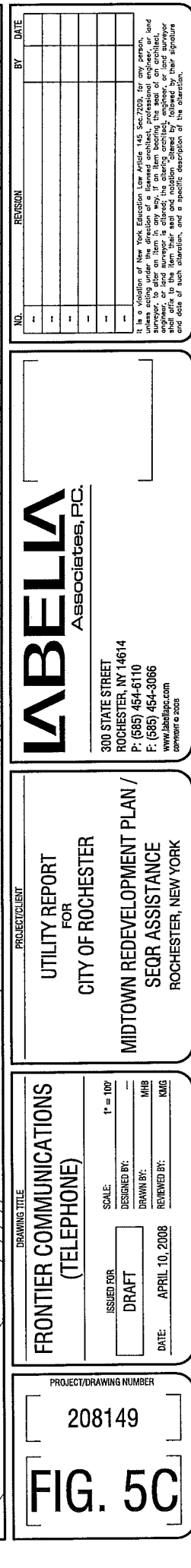

PL: 4/10/08 10:41 AM
MODEL: 4/10/08 10:41 AM
FILE PATH: Y:\Rochester, NY\208149 Midtown\CHM\Station\Figures\Figure 5E RGCE GAS 2008 03-16.dgn
DATE TIME: 4/10/2008 8:32:21 AM

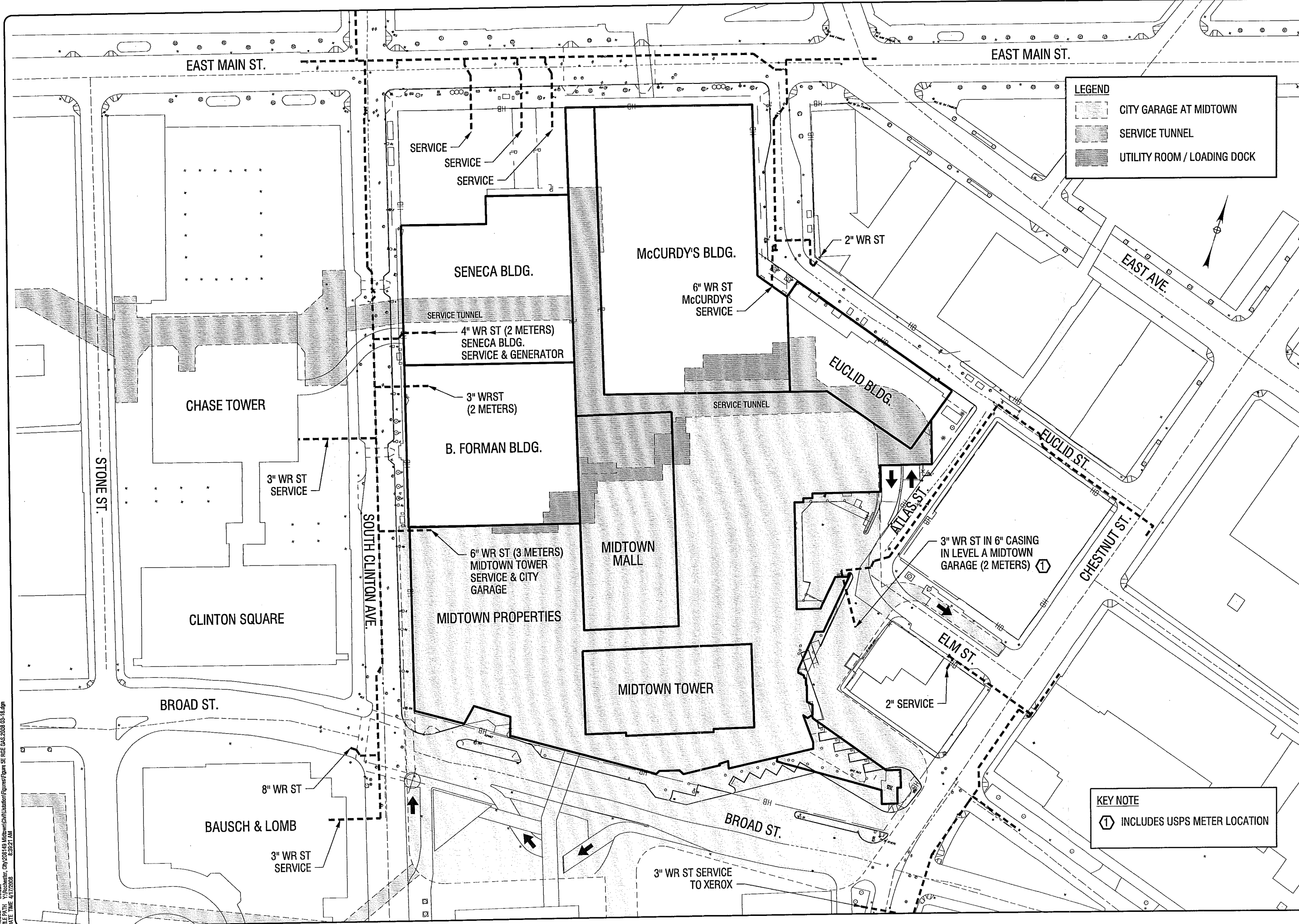

NO.	REVISION	DATE

LABELLA
Associates, P.C.

300 STATE STREET
ROCHESTER, NY 14614
P: (585) 454-6110
F: (585) 454-3066
www.labellic.com
created 2/2008

PROJECT/CLIENT
**UTILITY REPORT
FOR
CITY OF ROCHESTER**

**MIDTOWN REDEVELOPMENT PLAN /
SEQR ASSISTANCE
ROCHESTER, NEW YORK**

DRAWING TITLE
**RG & E
(GAS)**

ISSUED FOR
DRAFT

SCALE: 1" = 100'

DESIGNED BY: _____
DRAWN BY: _____
REVIEWED BY: _____

DATE: APRIL 10, 2008

PROJECT/DRAWING NUMBER
208149

FIG. 5E

PL: JH-HA-Ha
RUCB: JH-HA-Ha
DATE: 4/7/2008 8:38:26 AM
CITY: CH208149 Midtown/Clinton Square/Plaza 5G WATER 2008 03-18.dgn

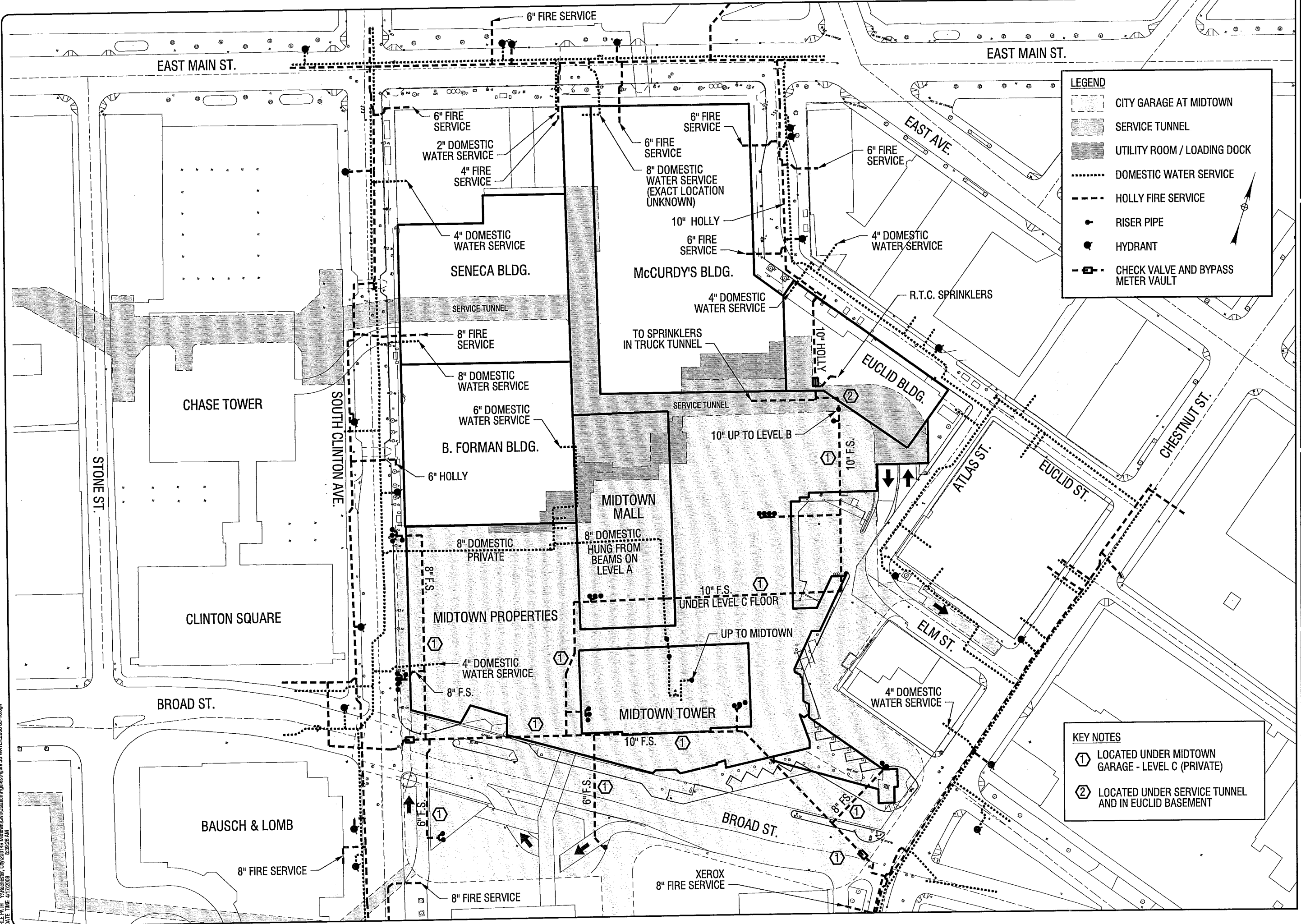

NO.	REVISION	BY	DATE

LABELLA
Associates, P.C.

300 STATE STREET
ROCHESTER, NY 14614
P: (585) 454-6110
F: (585) 454-3056
www.labellic.com
COPYRIGHT © 2008

PROJECT/CLIENT

UTILITY REPORT
FOR
CITY OF ROCHESTER

MIDTOWN REDEVELOPMENT PLAN /
SEQR ASSISTANCE
ROCHESTER, NEW YORK

DRAWING TITLE

ROCHESTER WATER BUREAU
(DOMESTIC & HOLLY WATER)

ISSUED FOR
DRAFT

SCALE: 1" = 100'

DESIGNED BY: _____

DRAWN BY: _____

REVIEWED BY: _____

DATE: APRIL 10, 2008

PROJECT/DRAWING NUMBER

208149

FIG. 5G



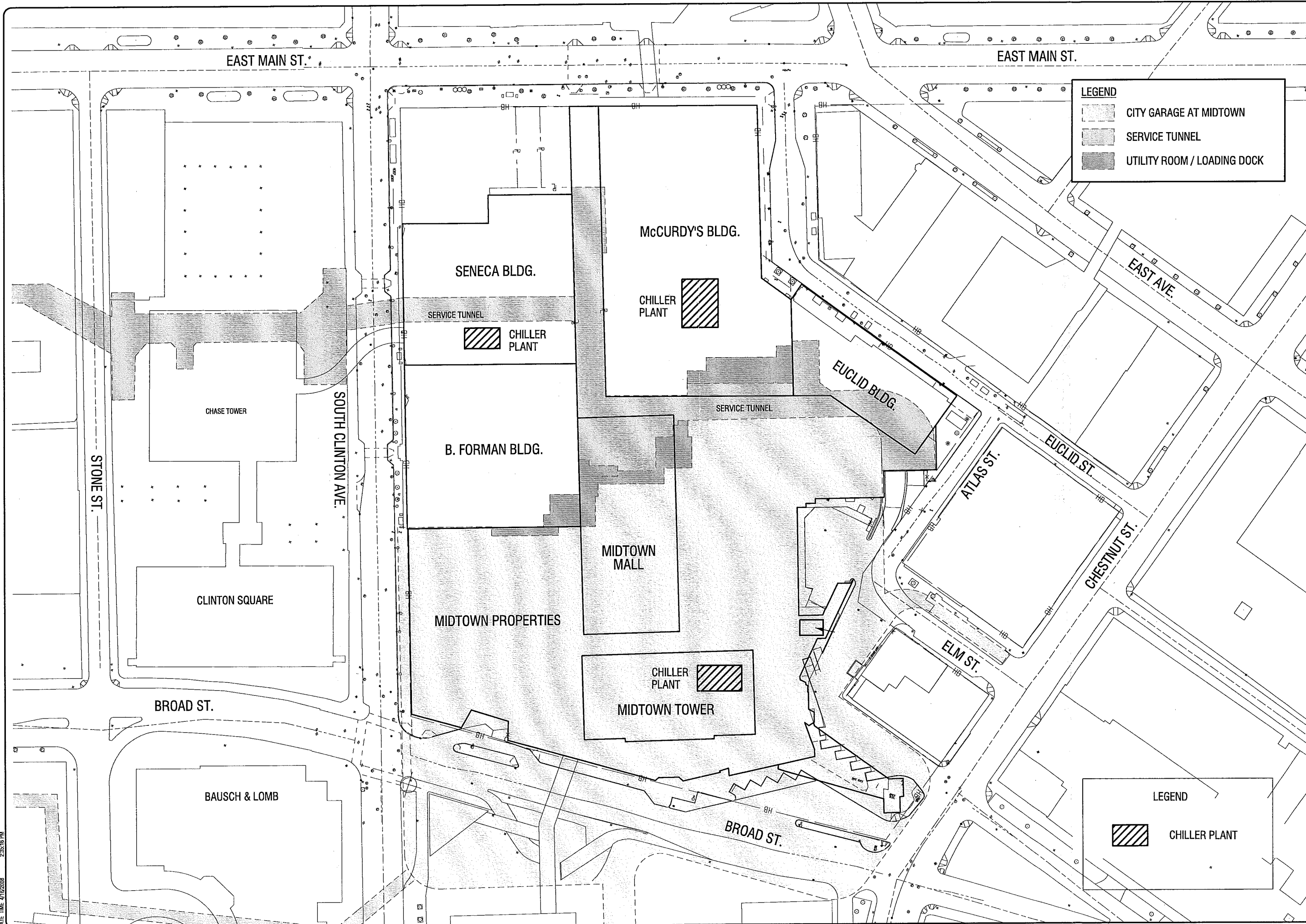

NO.	REVISION	BY	DATE
1			
2			
3			
4			
5			
6			
7			
8			
9			
10			
11			
12			
13			
14			
15			
16			
17			
18			
19			
20			
21			
22			
23			
24			
25			
26			
27			
28			
29			
30			
31			
32			
33			
34			
35			
36			
37			
38			
39			
40			
41			
42			
43			
44			
45			
46			
47			
48			
49			
50			
51			
52			
53			
54			
55			
56			
57			
58			
59			
60			
61			
62			
63			
64			
65			
66			
67			
68			
69			
70			
71			
72			
73			
74			
75			
76			
77			
78			
79			
80			
81			
82			
83			
84			
85			
86			
87			
88			
89			
90			
91			
92			
93			
94			
95			
96			
97			
98			
99			
100			

LABELLA
Associates, P.C.

300 STATE STREET
ROCHESTER, NY 14614
P: (585) 454-6110
F: (585) 454-3066
www.labelapc.com
COPYRIGHT © 2008

PROJECT/CIENT

DRAWING TITLE	
MIDTOWN ONSITE CHILLER PLANTS	
SCALE:	1" = 100'
DESIGNED BY:	—
DRAWN BY:	MHB
REVIEWED BY:	KMG
ISSUED FOR	
DRAFT	
DATE:	APRIL 10, 2008

PROJECT/DRAWING NUMBER

208149

FIG. 5L

Pl Wil-XM-Hai
MOCUL Default
FILE PATH Y:\Rochester, City\208149 Midtown\Civil\ustation\Figures\5LMechCHW.dgn
DATE TIME 4/16/2008 2:35:16 PM

MIDTOWN AND VICINITY

SUBWAY & CABLE TRAY ROUTINGS

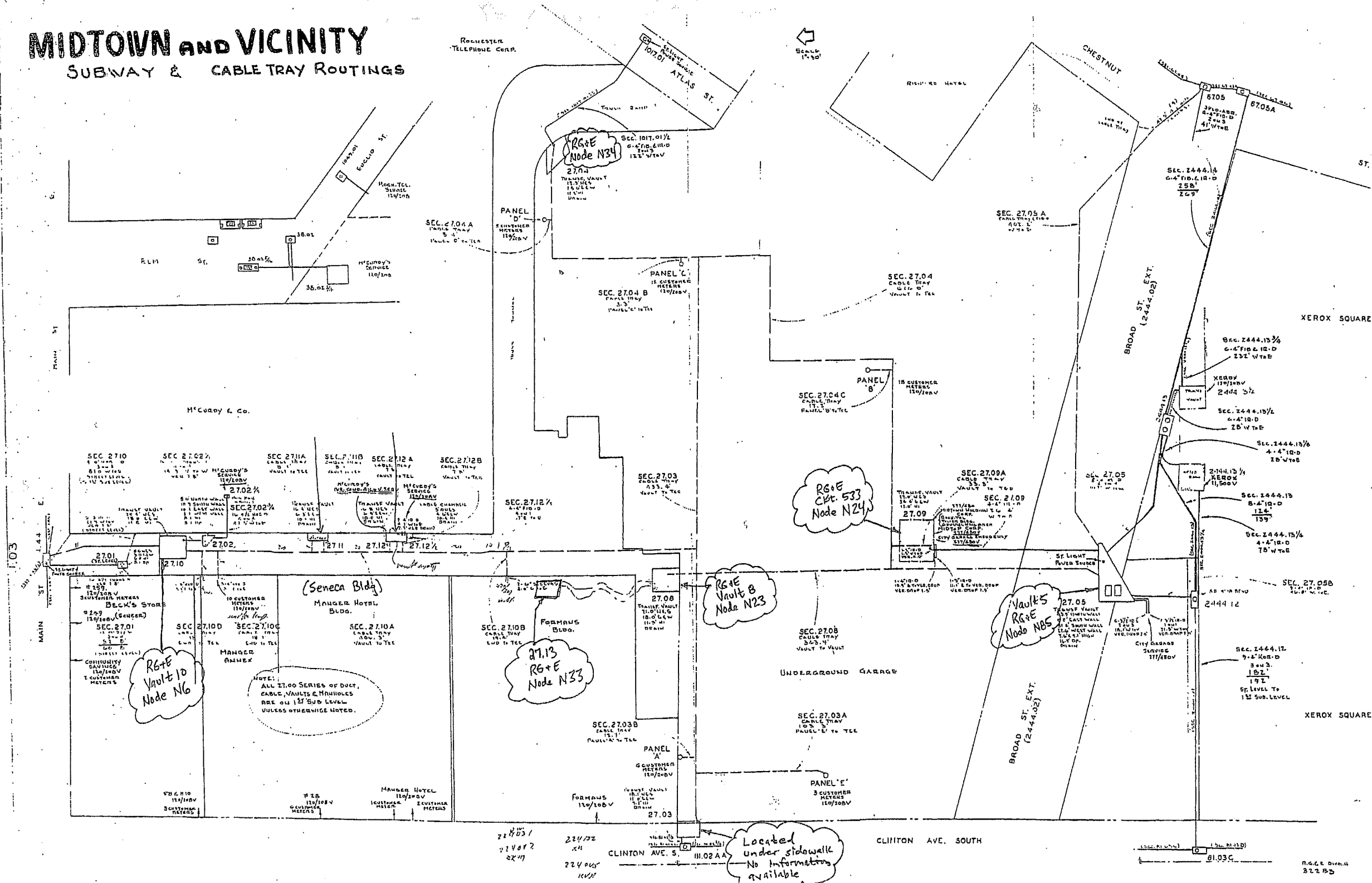

NO.	REVISION	BY	DATE
1			
2			
3			
4			
5			
6			
7			
8			
9			
10			
11			
12			
13			
14			
15			
16			
17			
18			
19			
20			
21			
22			
23			
24			
25			
26			
27			
28			
29			
30			
31			
32			
33			
34			
35			
36			
37			
38			
39			
40			
41			
42			
43			
44			
45			
46			
47			
48			
49			
50			
51			
52			
53			
54			
55			
56			
57			
58			
59			
60			
61			
62			
63			
64			
65			
66			
67			
68			
69			
70			
71			
72			
73			
74			
75			
76			
77			
78			
79			
80			
81			
82			
83			
84			
85			
86			
87			
88			
89			
90			
91			
92			
93			
94			
95			
96			
97			
98			
99			
100			

LABELLA
Associates, P.C.

300 STATE STREET
ROCHESTER, NY 14614
P: (585) 454-6110
F: (585) 454-3066
www.labelapc.com
COPYRIGHT © 2008

PROJECT/CLIENT

UTILITY REPORT
FOR
CITY OF ROCHESTER

MIDTOWN REDEVELOPMENT PLAN /
SEQR ASSISTANCE
ROCHESTER, NEW YORK

DRAWING TITLE	
MIDTOWN ONSITE SUBWAY & CABLE TRAY ROUTINGS	
ISSUED FOR	SCALE
DRAFT	$\frac{1}{2}'' = 100'$
DATE:	DESIGNED BY:
APRIL 10, 2008	DRAWN BY:
	REVIEWED BY:
	NOES

PROJECT/DRAWING NUMBER
[208149]
[FIG. 5N]