

| STREET            | LIMITS           |                   | SHEET |
|-------------------|------------------|-------------------|-------|
| ALLEN ST          | MONTGOMERY AL    | STATE ST          | 1     |
| ANDREWS ST        | STATE ST         | N WATER ST        | 1     |
| ANDREWS ST        | N CLINTON AVE    | N CHESTNUT ST     | 3     |
| BROADWAY          | LAWN ST          | EAST AVE          | 3     |
| N CHESTNUT ST     | E MAIN ST        | ANDREWS ST        | 5     |
| NORTH ST          | ANDREWS ST       | DELEVAN ST        | 6     |
| CHURCH ST         | N PLYMOUTH AVE   | STATE ST          | 7     |
| COURT ST          | SOUTH AVE        | CHESTNUT ST       | 8     |
| FITZHUGH ST       | PARKING GARAGE   | W MAIN ST         | 10    |
| IRVING PL         | W BROAD ST       | W MAIN ST         | 12    |
| MONTGOMERY AL     | CHURCH ST        | ALLEN ST          | 12    |
| W MAIN ST         | W BROAD ST       | N PLYMOUTH AVE    | 13    |
| S PLYMOUTH AVE    | EXCHANGE BLVD    | TROUP ST          | 14    |
| SPRING ST         | S PLYMOUTH AVE   | GOLDSMITH PL      | 16    |
| GOLDSMITH PL      | SPRING ST        | W BROAD ST        | 17    |
| SCHOOL AL         | W MAIN ST        | W BROAD ST        | 18    |
| S WASHINGTON ST   | SPRING ST        | W MAIN ST         | 18    |
| WOODBURY BLVD     | SOUTH AVE        | N CHESTNUT ST     | 19    |
| ATLANTIC AVE      | CROUCH ST        | CULVER ROAD       | 21    |
| BROOKS AVE        | CITY LINE        | GENESEE PARK BVLD | 23    |
| FRANKLIN ST       | FRANKLIN CT      | ANDREWS ST        | 24    |
| EAST HENRIETTA RD | SOUTH AVE        | MT HOPE           | 25    |
| MT HOPE AVE       | HICKORY ST       | ALEXANDER ST      | 27    |
| N CHESTNUT ST     | EAST AVE         | E MAIN ST         | 29    |
| JOSEPH AVE        | UPPER FALLS BLVD | CLIFFORD AVE      | 30    |

CITY OF ROCHESTER, NEW YORK  
DEPARTMENT OF ENVIRONMENTAL SERVICES



STREET IMPROVEMENT PROGRAM

# MILLING AND RESURFACING PROGRAM 2014

PROJECT LENGTH 2.44 MILES

PN 14112

MILLING & RESURFACING  
PROGRAM 2014  
PN 14112

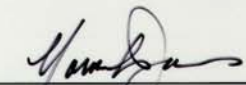
  
NORMAN H. JONES  
COMMISSIONER DEPARTMENT  
OF ENVIRONMENTAL SERVICES  
CITY OF ROCHESTER

6/12/14  
DATE

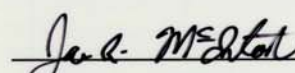
  
JAMES R. McINTOSH, P.E.  
CITY ENGINEER  
CITY OF ROCHESTER

6/12/14  
DATE



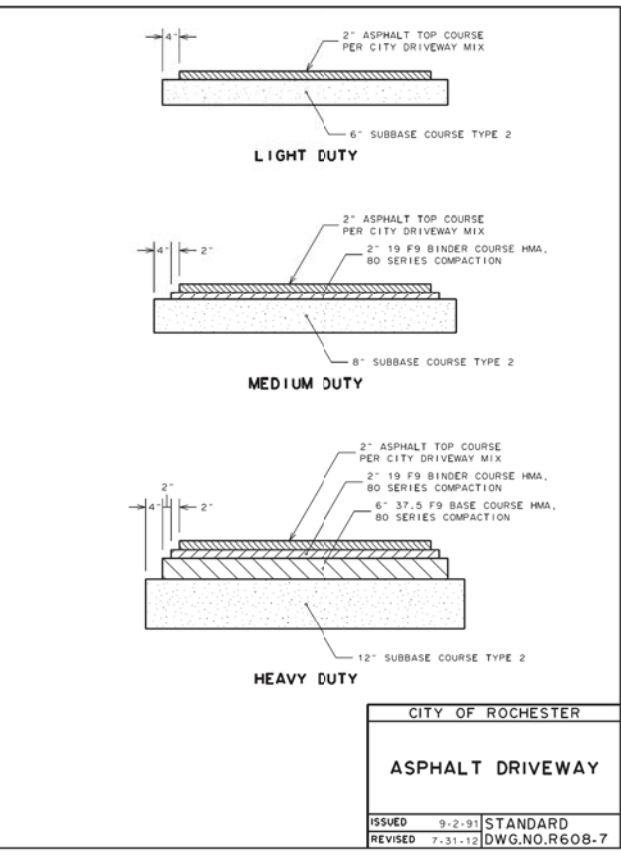
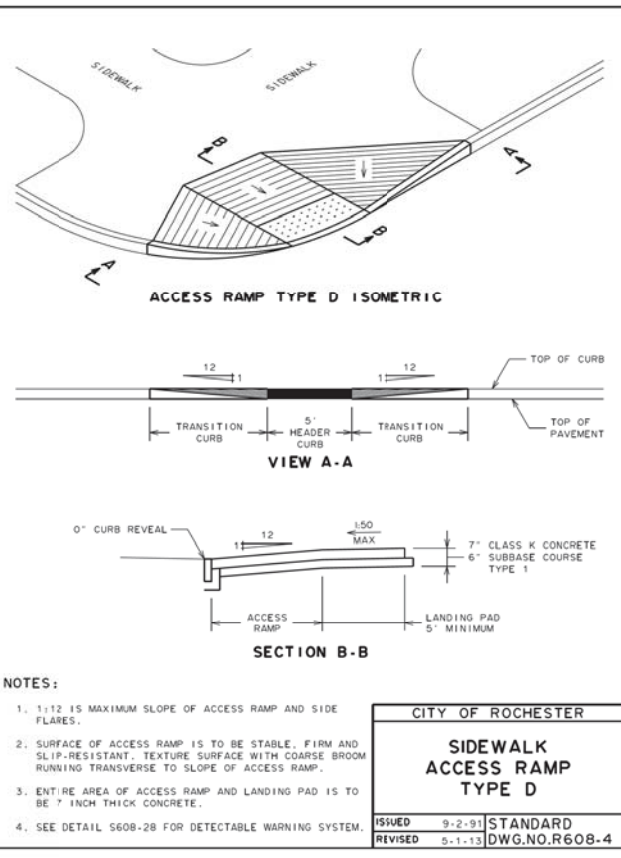
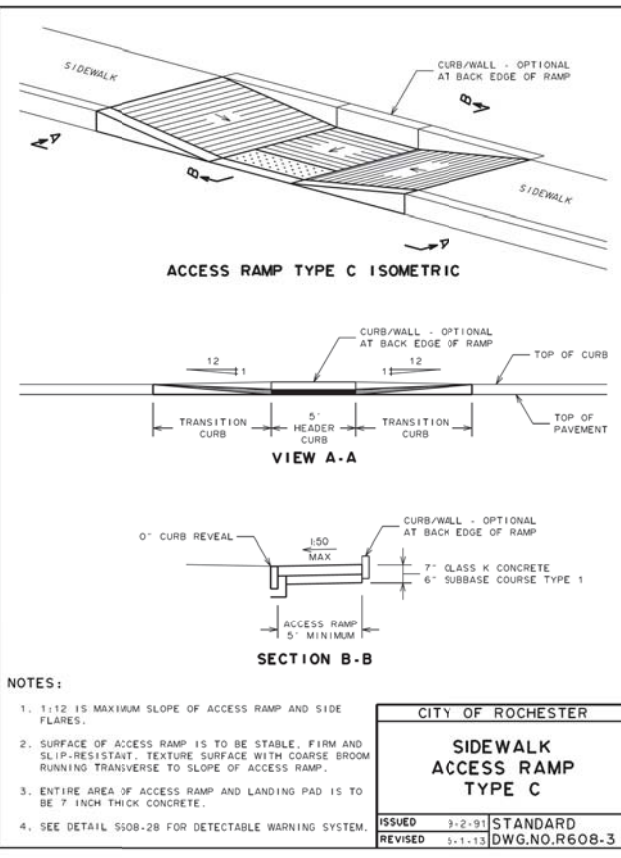
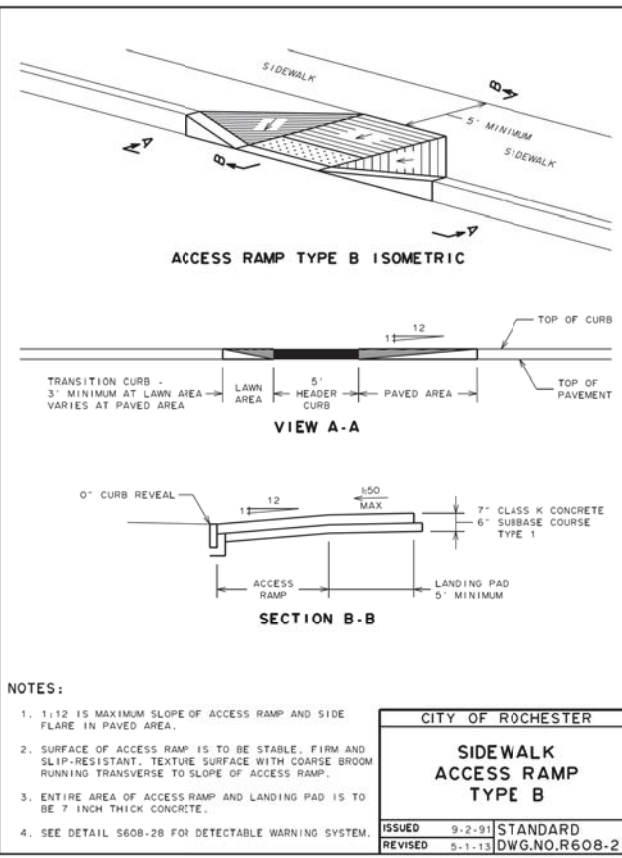
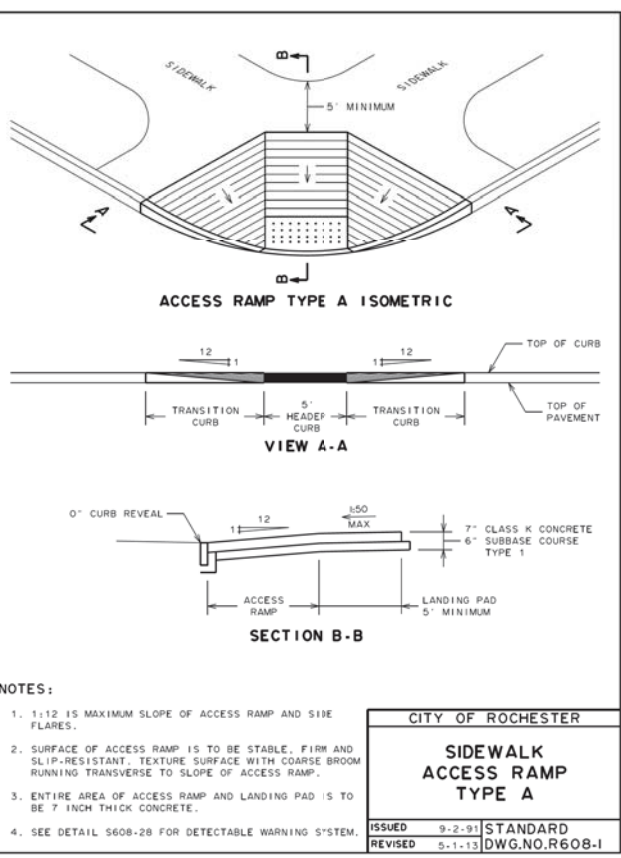
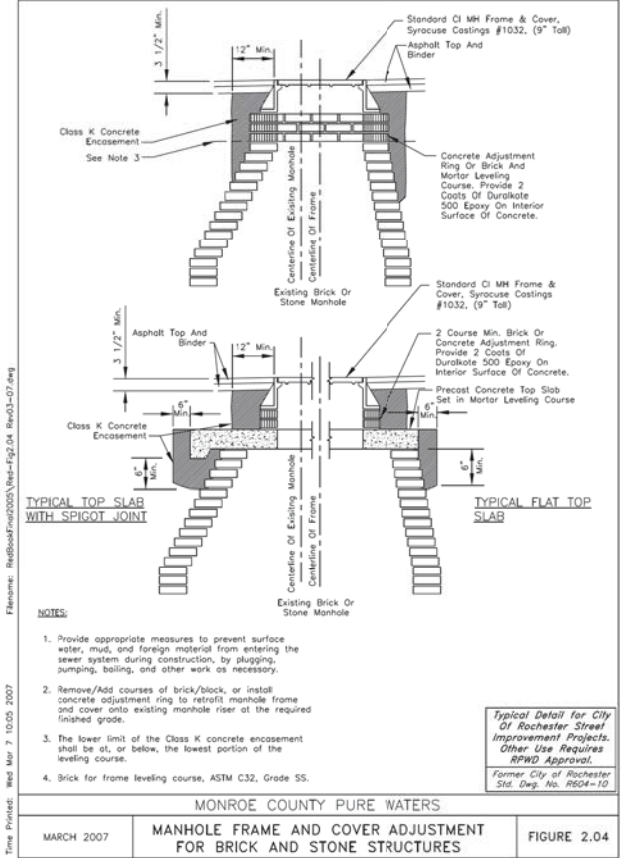
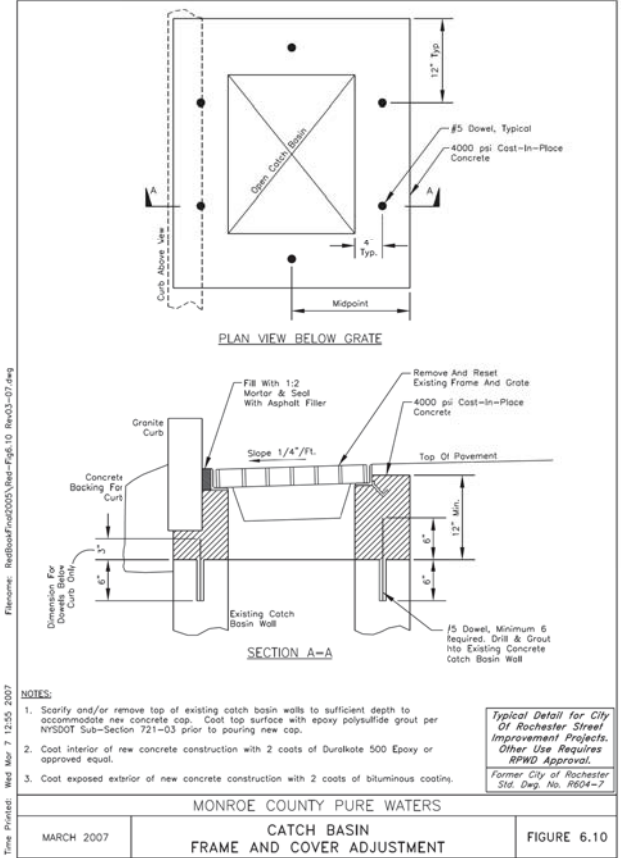
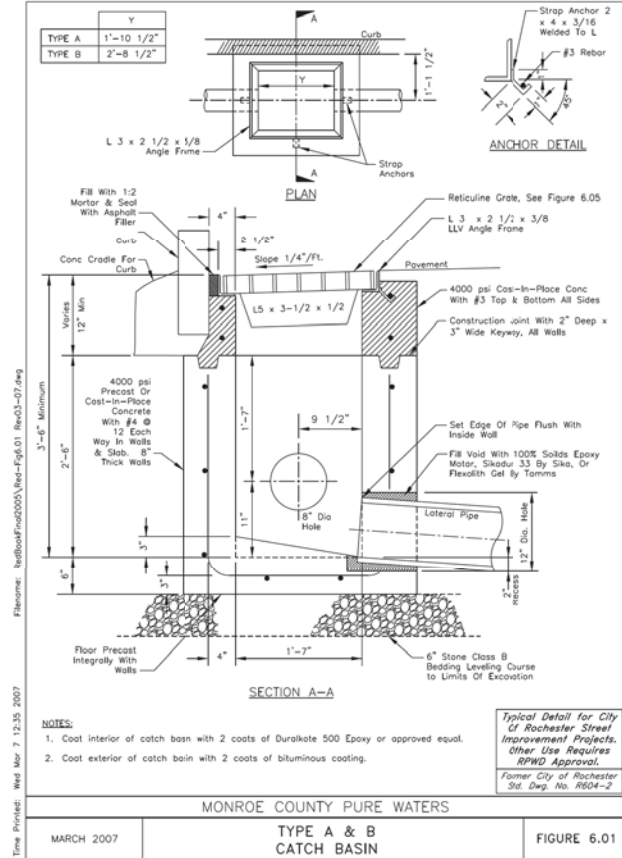

|  |                         |                     |                        |
|--|-------------------------|---------------------|------------------------|
| BID SET  |                         |                     |                        |
| Department of Environmental Services<br>Architecture and Engineering Services<br>City of Rochester, New York |                         |                     |                        |
| PROJECT ENGINEER   | WILLY LARSEN            | UNIT HEAD IN CHARGE | ALBERT J. GIGLIO, P.E. |
| CITY ENGINEER  | JAMES R. MCINTOSH, P.E. |                     |                        |
| MILLING AND RESURFACING<br>PROGRAM 2014  |                         |                     |                        |
| PROJECT TITLE  |                         |                     |                        |
| ISSUED   | 6-16-2014               | CHECKED             |                        |
| DRAWN  | J.N.                    | DESIGN              | W.L.                   |
| SCALE  | NOT TO SCALE            | PROJECT NUMBER      | 14112                  |
| NO.  |                         | REVISION            |                        |
| BY   |                         | DATE                |                        |
| MISCELLANEOUS<br>DETAILS   |                         |                     |                        |
| DRAWING NO.  |                         |                     |                        |
| D-01   |                         |                     |                        |
| 38   |                         |                     |                        |

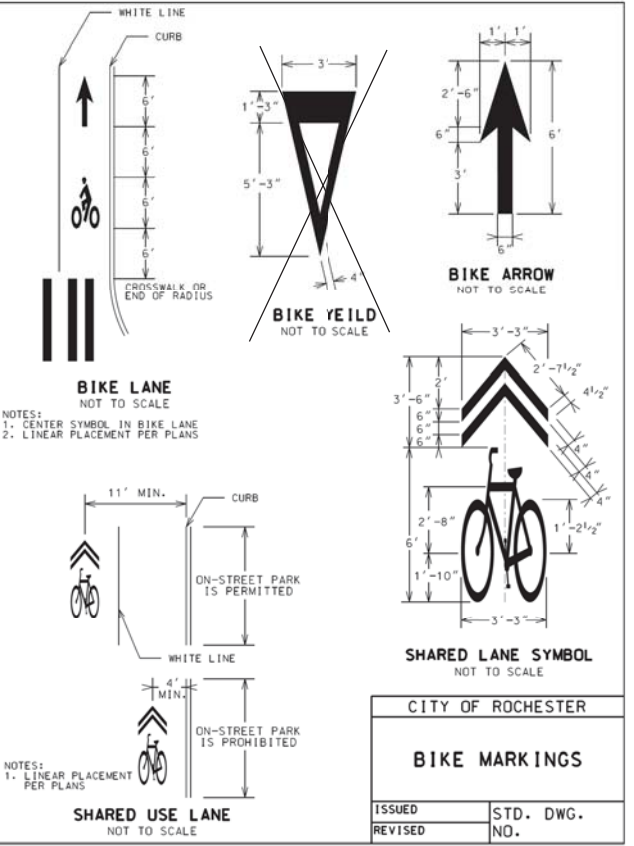
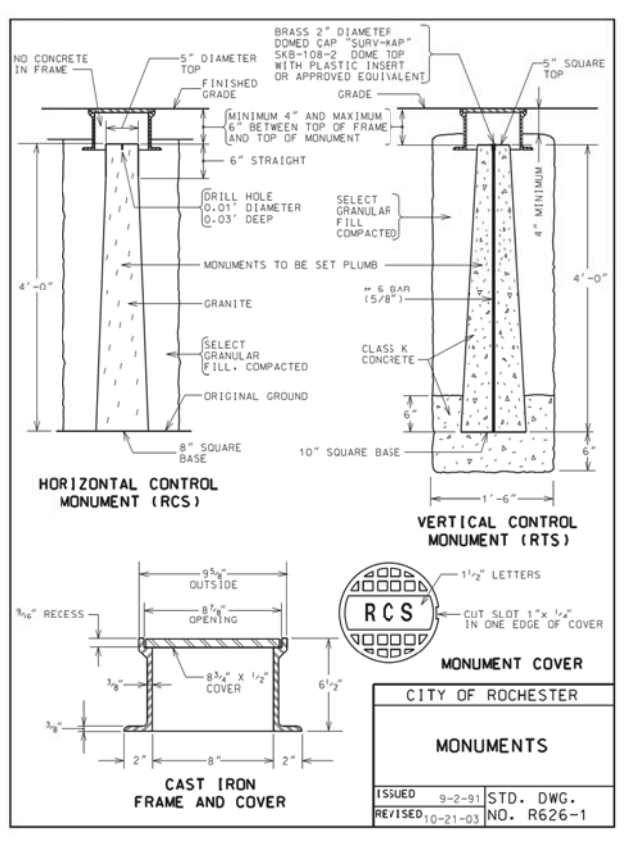
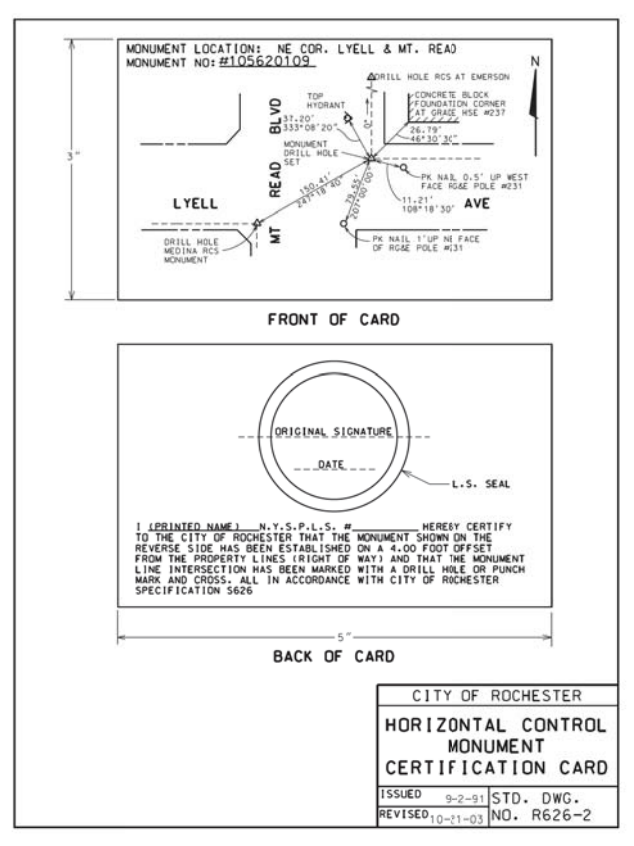
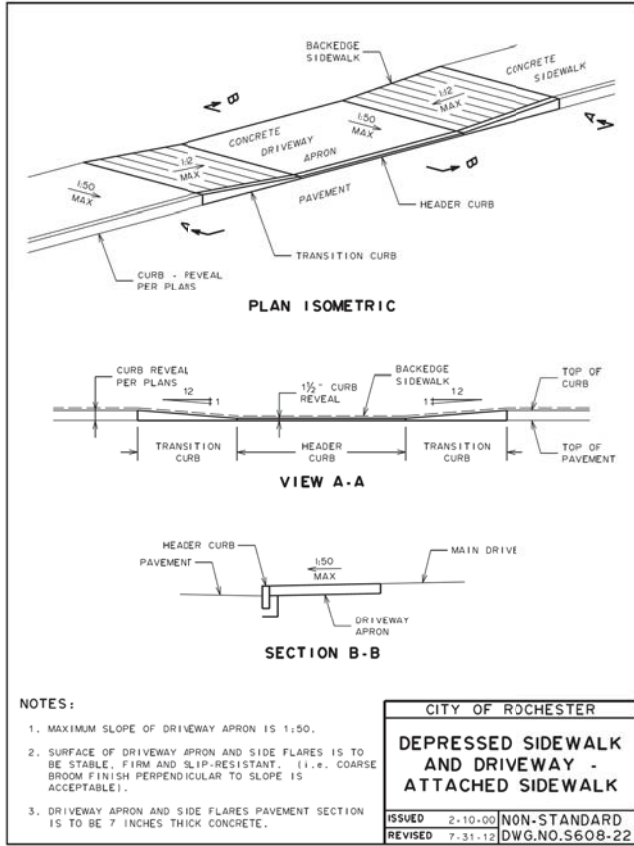
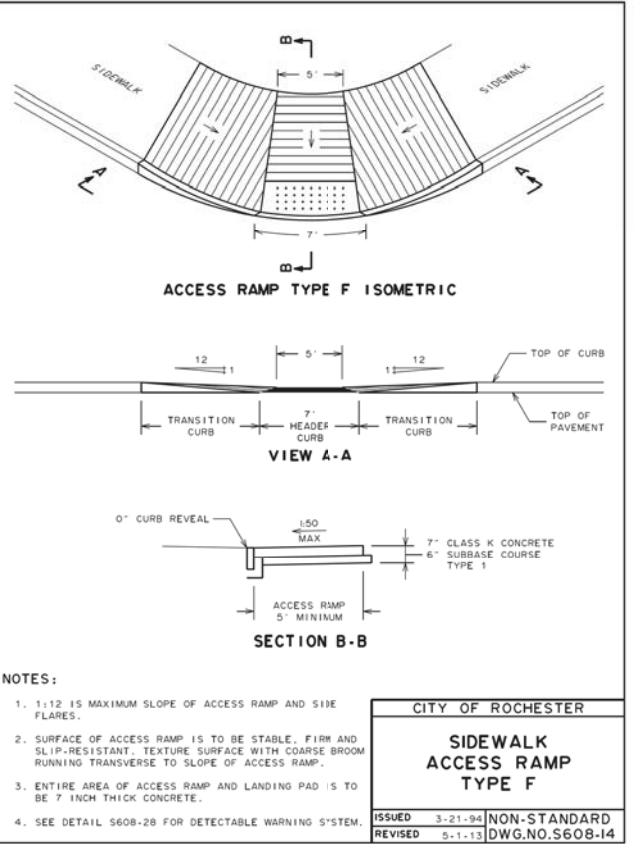
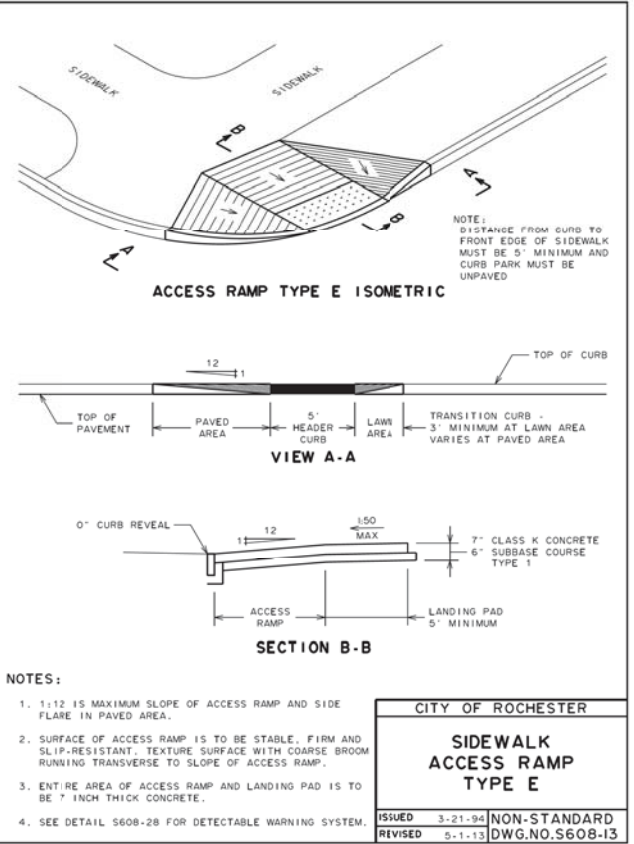
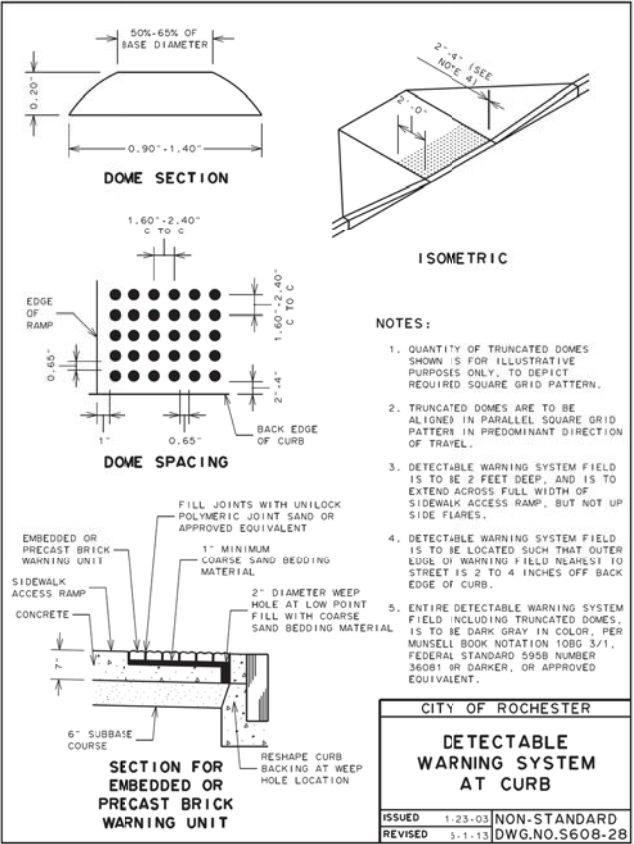
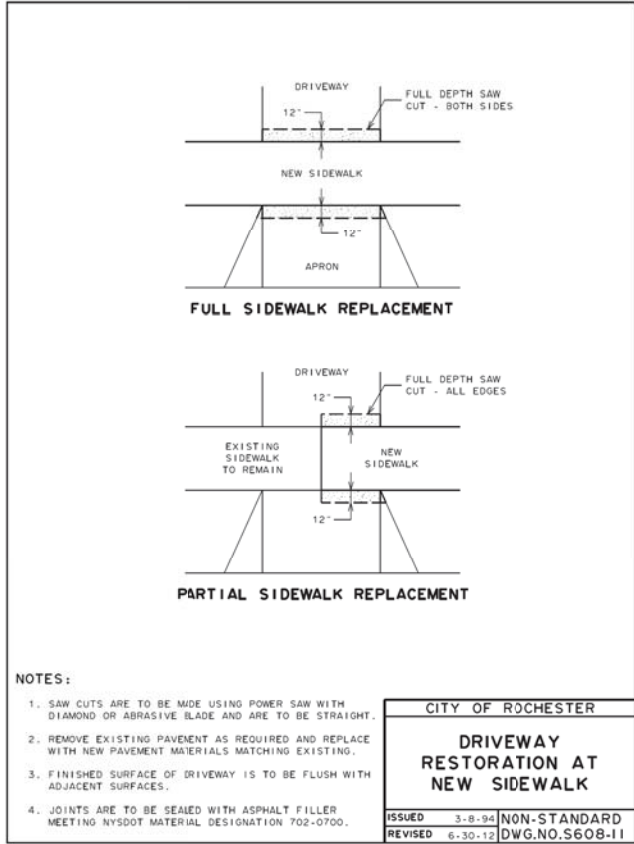



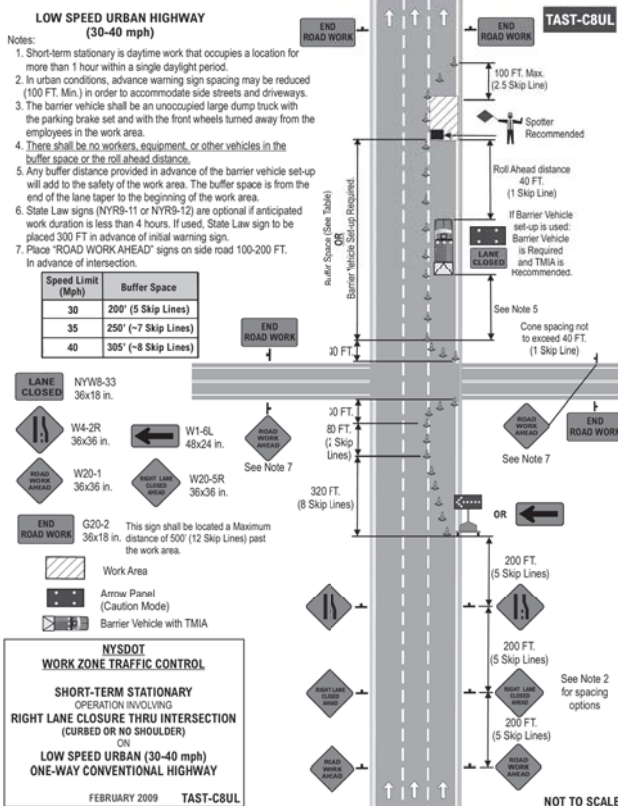
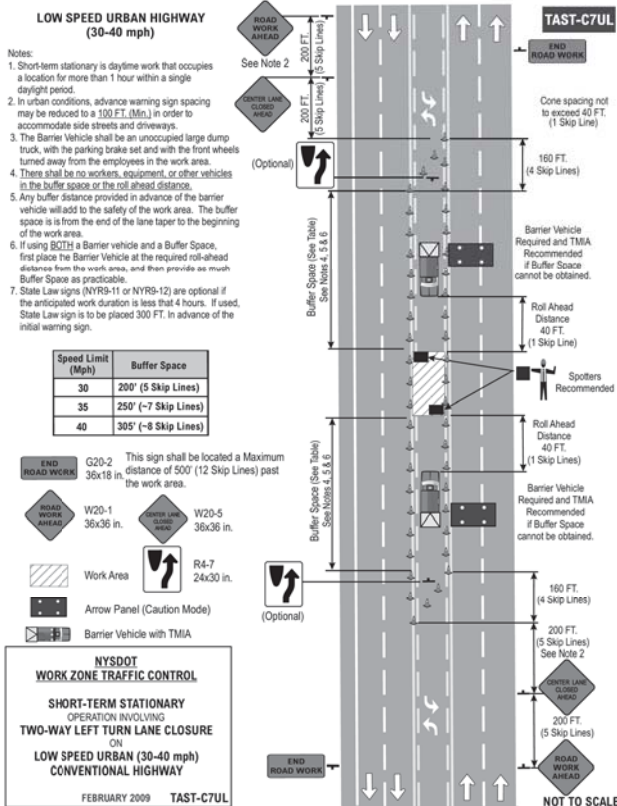
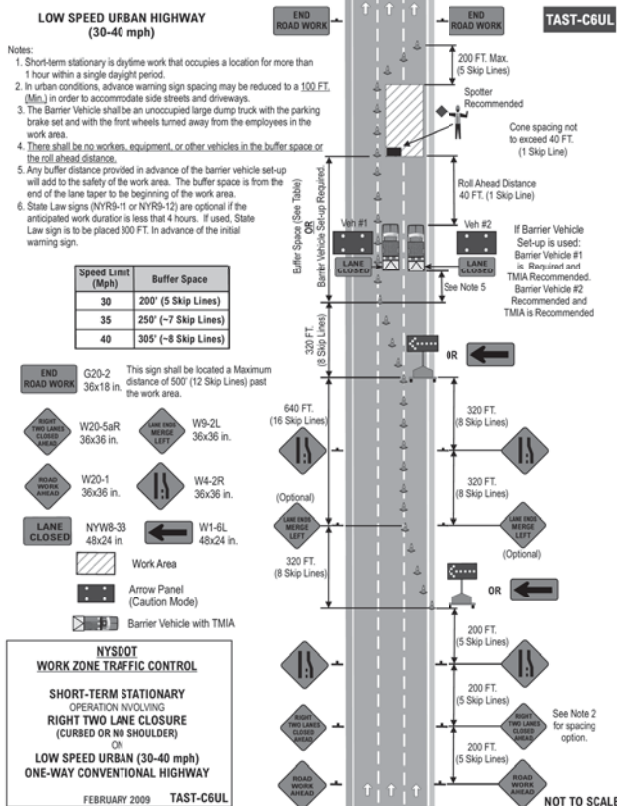
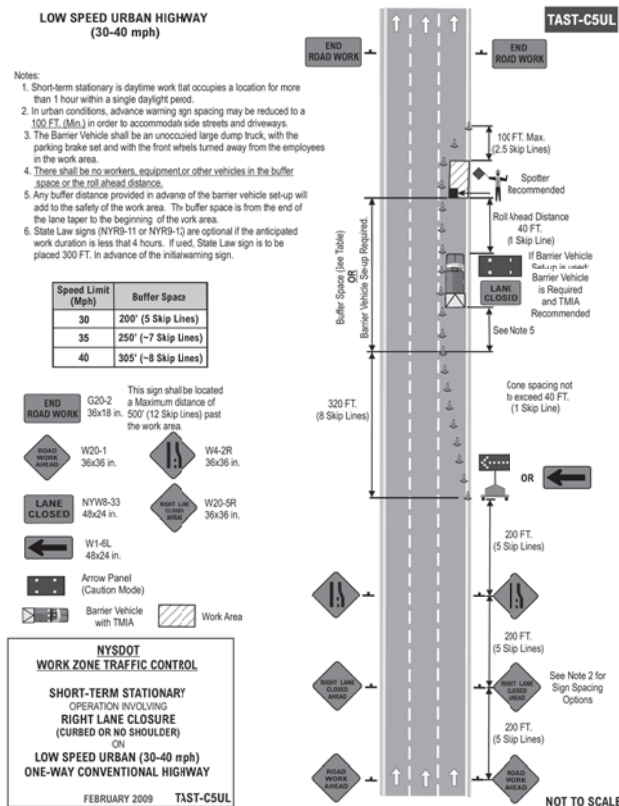
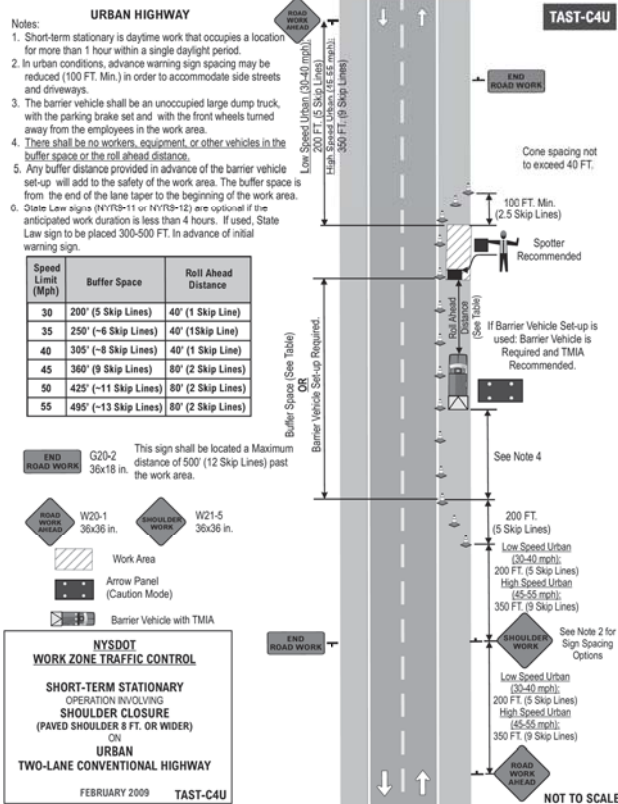
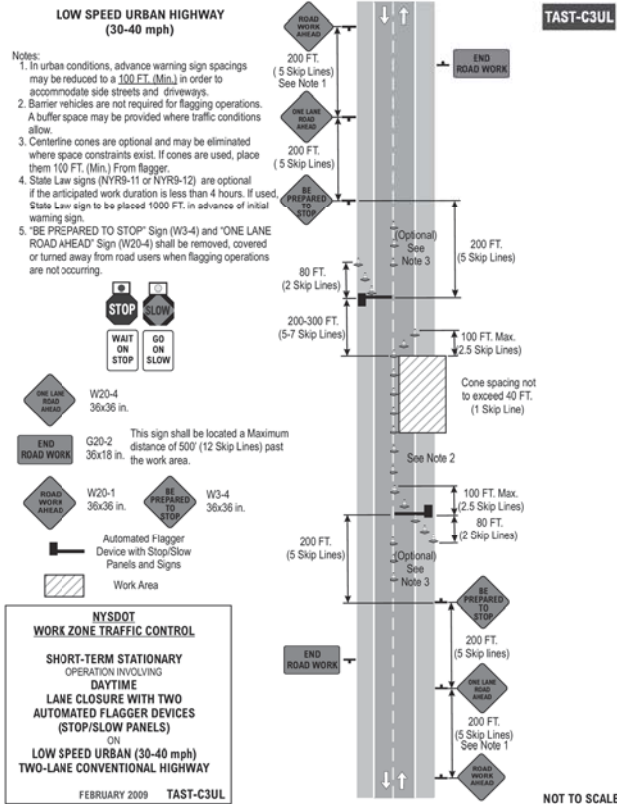
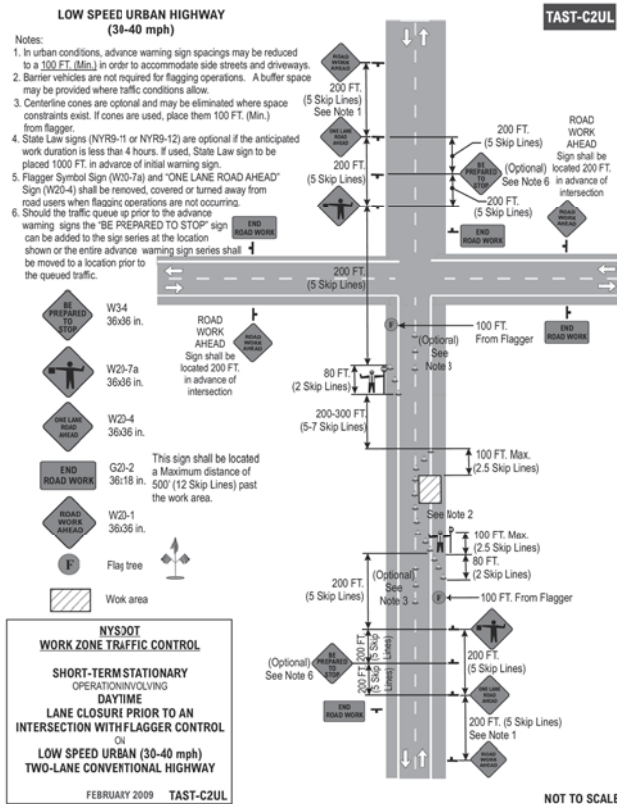
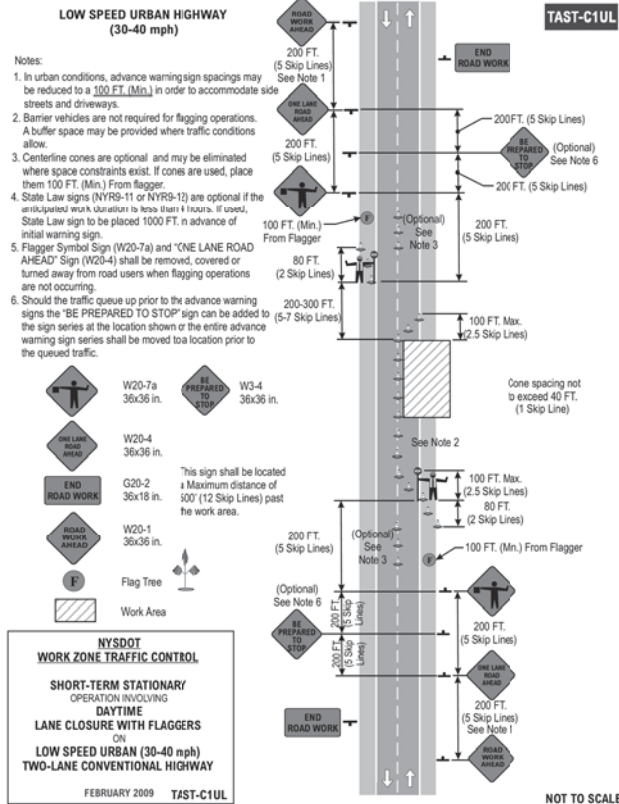

BID SET

Department of Environmental Services  
Architecture and Engineering Services  
City of Rochester, New York

PROJECT ENGINEER

UNIT HEAD IN CHARGE

CITY ENGINEER

WILL Y. LARSEN

ALBERT J. CIGLIO P.E.

JAMES R. MCINTOSH P.E.

MILLING AND RESURFACING  
PROGRAM 2014

PROJECT TITLE

ISSUED

CHECKED

DRAWN

DESIGN

SCALE

PROJECT NUMBER

DATE

REVISION

NO.

MISCELLANEOUS  
DETAILS

DRAWING NO.

D-03

38



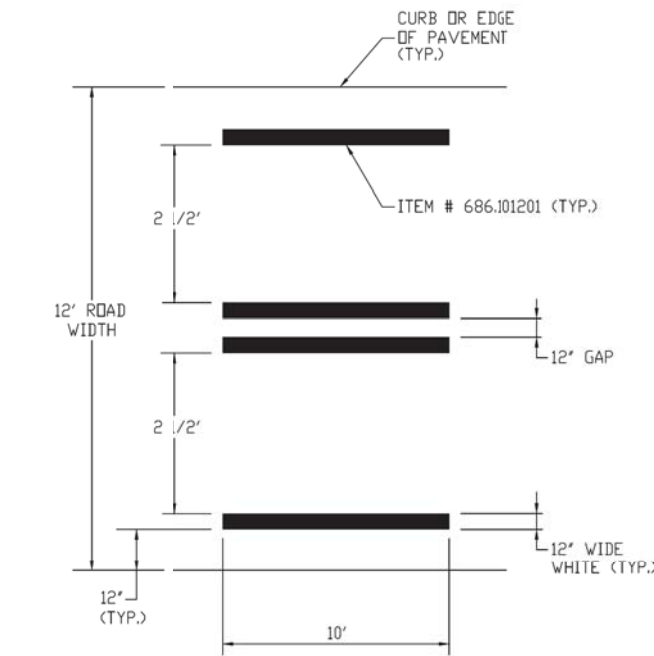

CONTINENTAL CROSSWALK MARKING DETAIL  
ONE WAY, 12' WIDE

NOT TO SCALE

4/27/11

REVISED

NOTE: LINES SHALL BE PLACED TO AVOID WHEEL PATHS

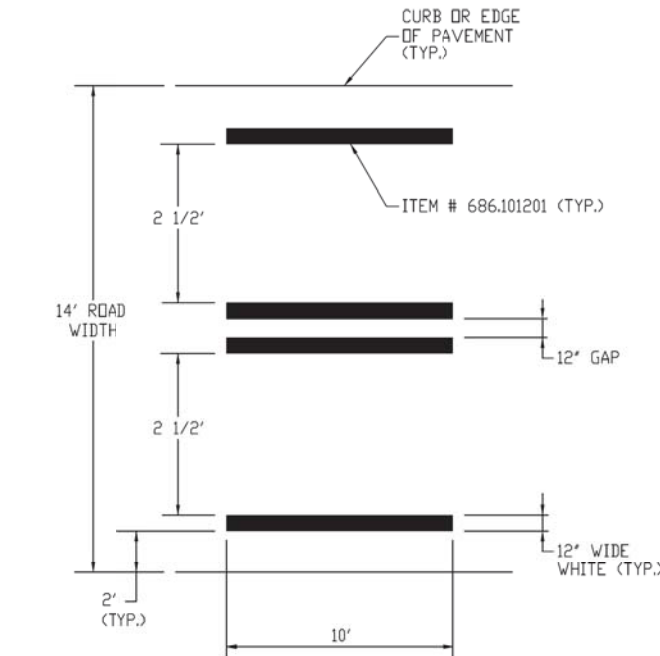

CONTINENTAL CROSSWALK MARKING DETAIL  
ONE WAY, 14' WIDE

NOT TO SCALE

4/27/11

REVISED

NOTE: LINES SHALL BE PLACED TO AVOID WHEEL PATHS

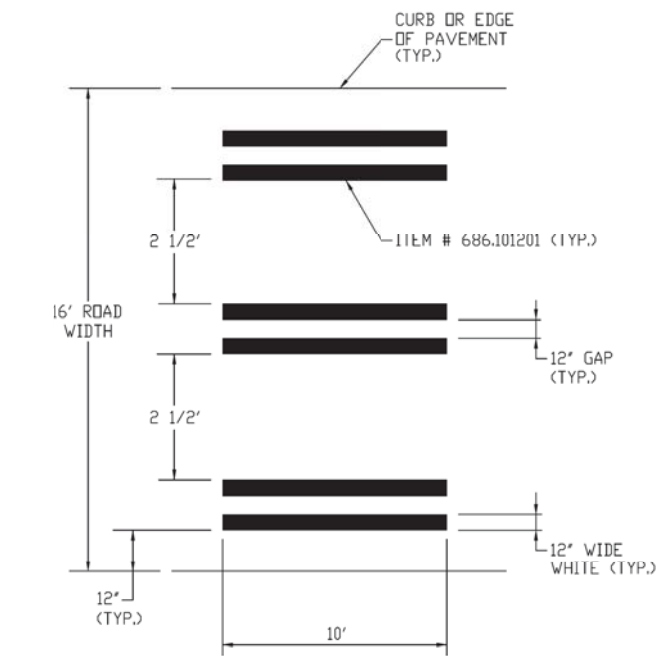

CONTINENTAL CROSSWALK MARKING DETAIL  
ONE WAY, 16' WIDE

NOT TO SCALE

4/27/11

REVISED

NOTE: LINES SHALL BE PLACED TO AVOID WHEEL PATHS

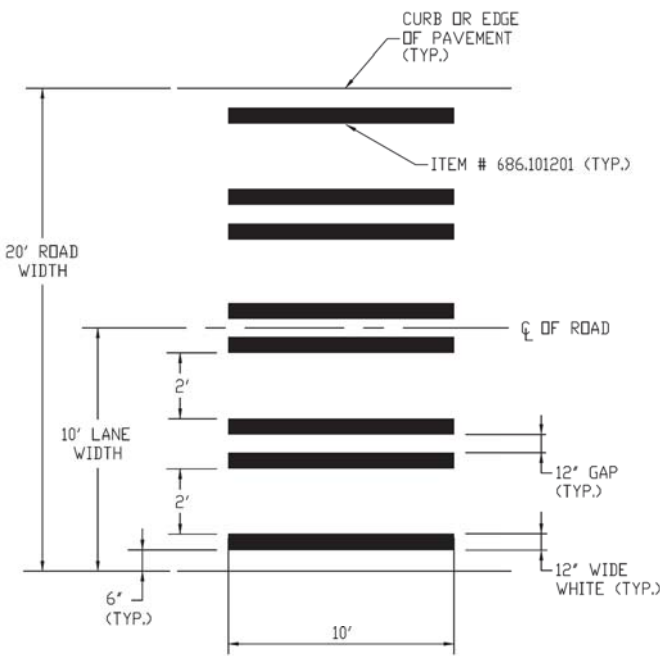

CONTINENTAL CROSSWALK MARKING DETAIL  
TWO WAY, 20' WIDE

NOT TO SCALE

4/27/11

REVISED

NOTE: LINES SHALL BE PLACED TO AVOID WHEEL PATHS

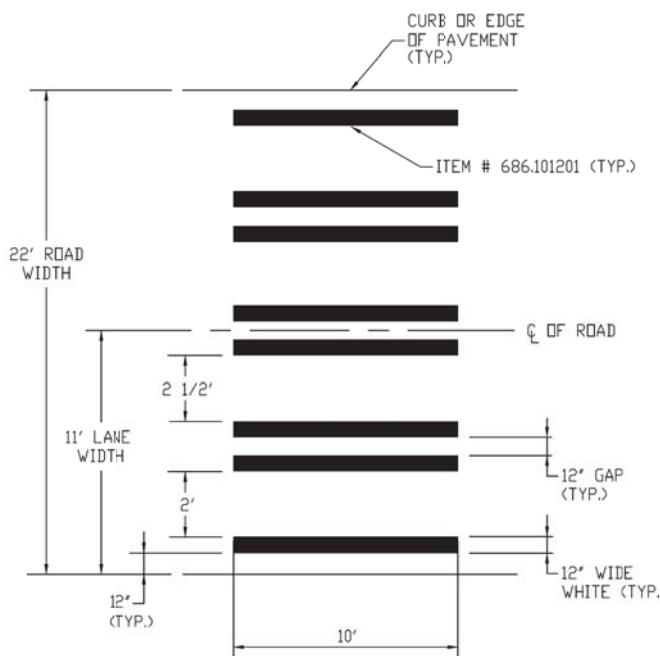

CONTINENTAL CROSSWALK MARKING DETAIL  
TWO WAY, 22' WIDE

NOT TO SCALE

4/27/11

REVISED

NOTE: LINES SHALL BE PLACED TO AVOID WHEEL PATHS

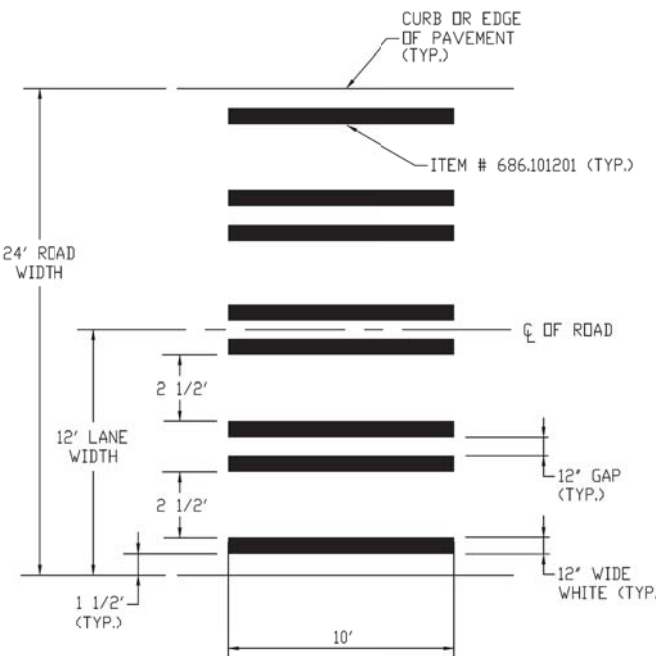

CONTINENTAL CROSSWALK MARKING DETAIL  
TWO WAY, 24' WIDE

NOT TO SCALE

4/27/11

REVISED

NOTE: LINES SHALL BE PLACED TO AVOID WHEEL PATHS

BID SET

Department of Environmental Services  
Architecture and Engineering Services  
City of Rochester, New York

PROJECT ENGINEER  
WILLY LARSEN

UNIT HEAD IN CHARGE  
ALBERT J. GIGLIO, P.E.

CITY ENGINEER  
JAMES R. MCINTOSH, P.E.

PROJECT TITLE  
MILLING AND RESURFACING  
PROGRAM 2014

| ISSUED    | CHECKED | DRAWN | DESIGN | SCALE        | PROJECT NUMBER | NO. | REVISION | BY | DATE |
|-----------|---------|-------|--------|--------------|----------------|-----|----------|----|------|
| 6-16-2014 | MCDOT   | MCDOT | MCDOT  | NOT TO SCALE | 14112          |     |          |    |      |

DRAWING TITLE  
CONTINENTAL CROSSWALK  
DETAILS  
MONROE COUNTY DEPARTMENT  
OF TRANSPORTATION

DRAWING NO.

D-04

OF

38



NOTE:  
IF THERE IS ANY QUESTIONS REGARDING THE FINAL,  
ACCEPTABLE LOCATION FOR A SIGN SLEEVE, PLEASE  
CALL MONROE COUNTY DOT AT 753-7750 AND REQUEST  
ASSISTANCE.

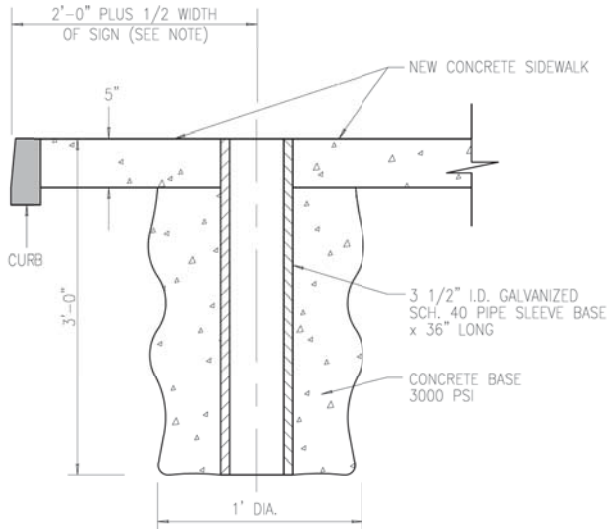

SIGN POST SLEEVE BASE INSTALLATION  
NOT TO SCALE

12/19/13

REVISED

5/6/11  
REVISED

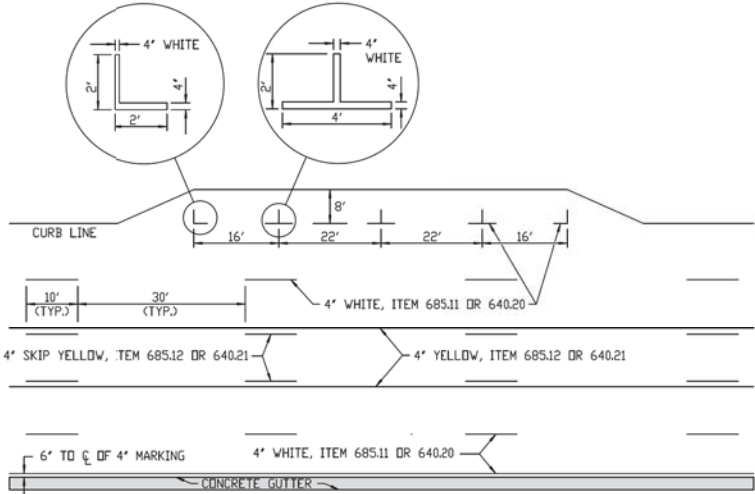

PAVEMENT MARKINGS - LONG LINES  
NOT TO SCALE

5/26/11  
REVISED

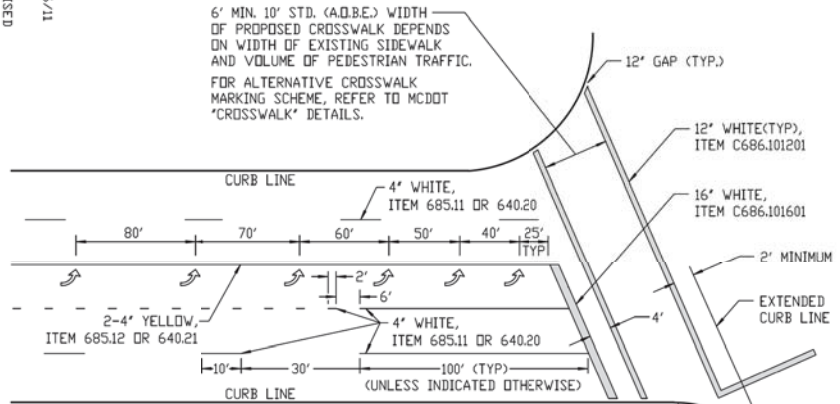

NOTE:  
SHOULD THE LOCATION OF DETECTOR LOOPS COINCIDE WITH THE LOCATION OF  
ARROWS, THE INSTALLATION OF THESE MARKINGS SHALL BE OVERLAID ON THE  
NEW PAVEMENT AFTER THE DETECTOR LOOPS HAVE BEEN INSTALLED.

PAVEMENT MARKINGS AT INTERSECTION  
NOT TO SCALE

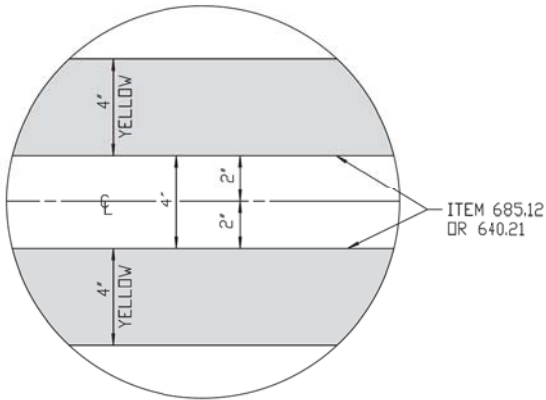

DOUBLE YELLOW CENTERLINE  
NOT TO SCALE

4/27/11

REVISED

BID SET

Department of Environmental Services  
Architecture and Engineering Services  
City of Rochester, New York  
PROJECT ENGINEER: WILLY LARSEN  
UNIT HEAD IN CHARGE: ALBERT J. GIGLIO, P.E.  
CITY ENGINEER: JAMES R. MCINTOSH, P.E.

PROJECT TITLE  
MILLING AND RESURFACING  
PROGRAM 2014

| ISSUED    | CHECKED | DRAWN | DESIGN | SCALE        | PROJECT NUMBER | NO. | REVISION | BY | DATE |
|-----------|---------|-------|--------|--------------|----------------|-----|----------|----|------|
| 6-16-2014 | MCDOT   | MCDOT | MCDOT  | NOT TO SCALE | 14112          |     |          |    |      |

MISCELLANEOUS  
DETAILS  
MONROE COUNTY DEPARTMENT  
OF TRANSPORTATION

DRAWING NO.  
D-05  
OF 38



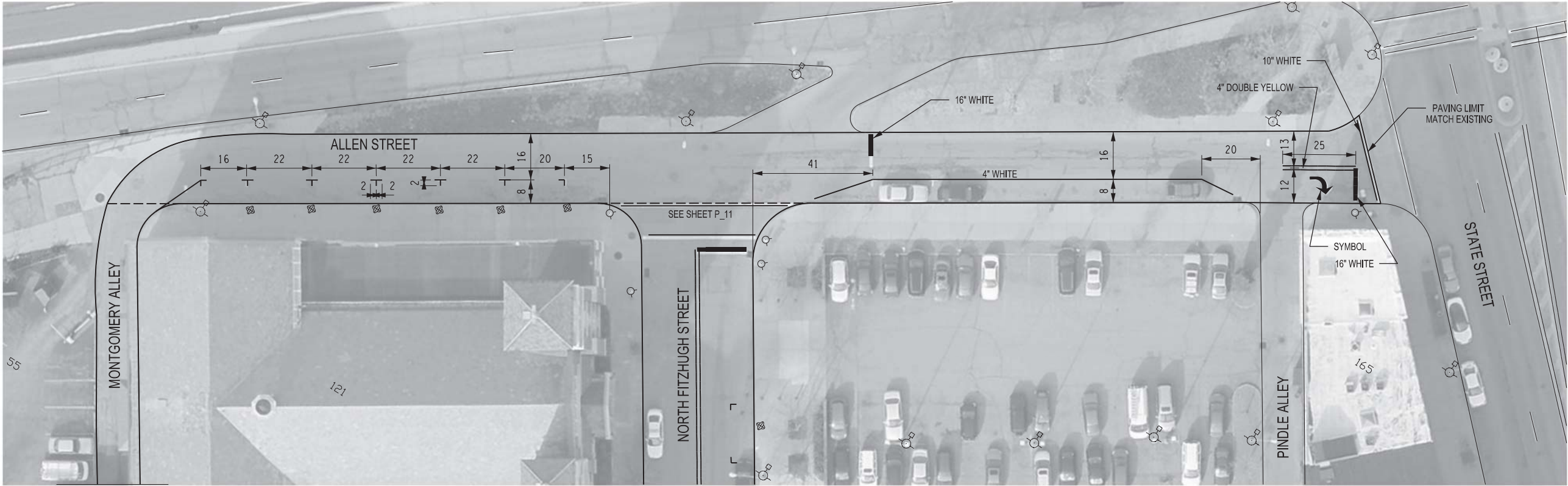

MATCH LINE P\_12

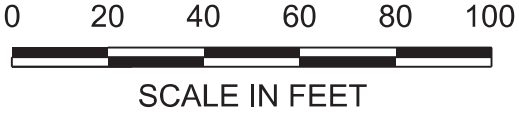
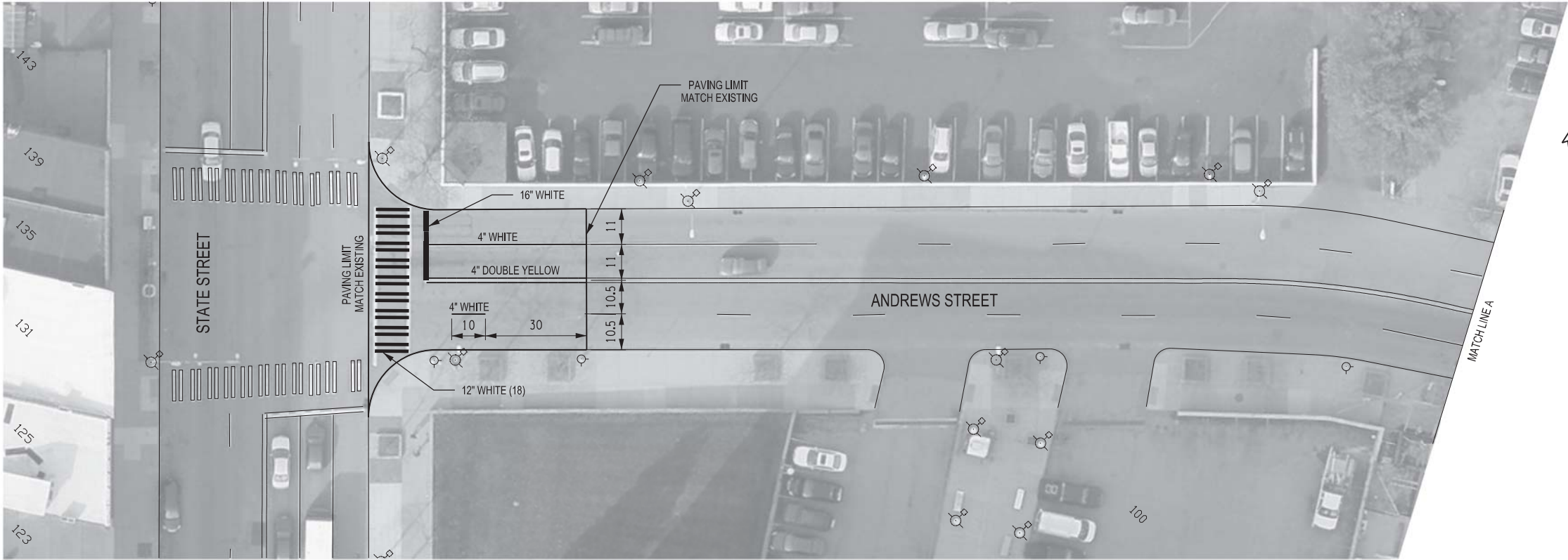



Department of Environmental Services  
Architecture and Engineering Services  
City of Rochester, New York

PROJECT ENGINEER  
WILLY LARSEN

UNIT HEAD IN CHARGE  
ALBERT J.GIGLIO P.E.

CITY ENGINEER  
JAMES R.MCINTOSH P.E.

PROJECT TITLE  
MILLING AND RESURFACING  
PROGRAM 2014

| ISSUED    | CHECKED | DRAWN | DESIGN | SCALE    | PROJECT NUMBER | NO. | REVISION | BY | DATE |
|-----------|---------|-------|--------|----------|----------------|-----|----------|----|------|
| 6-16-2014 |         | J.N.  | W.L.   | AS SHOWN | 14112          |     |          |    |      |

DRAWING TITLE  
ALLEN STREET

DRAWING NO.  
P\_01

OF 38

BID SET



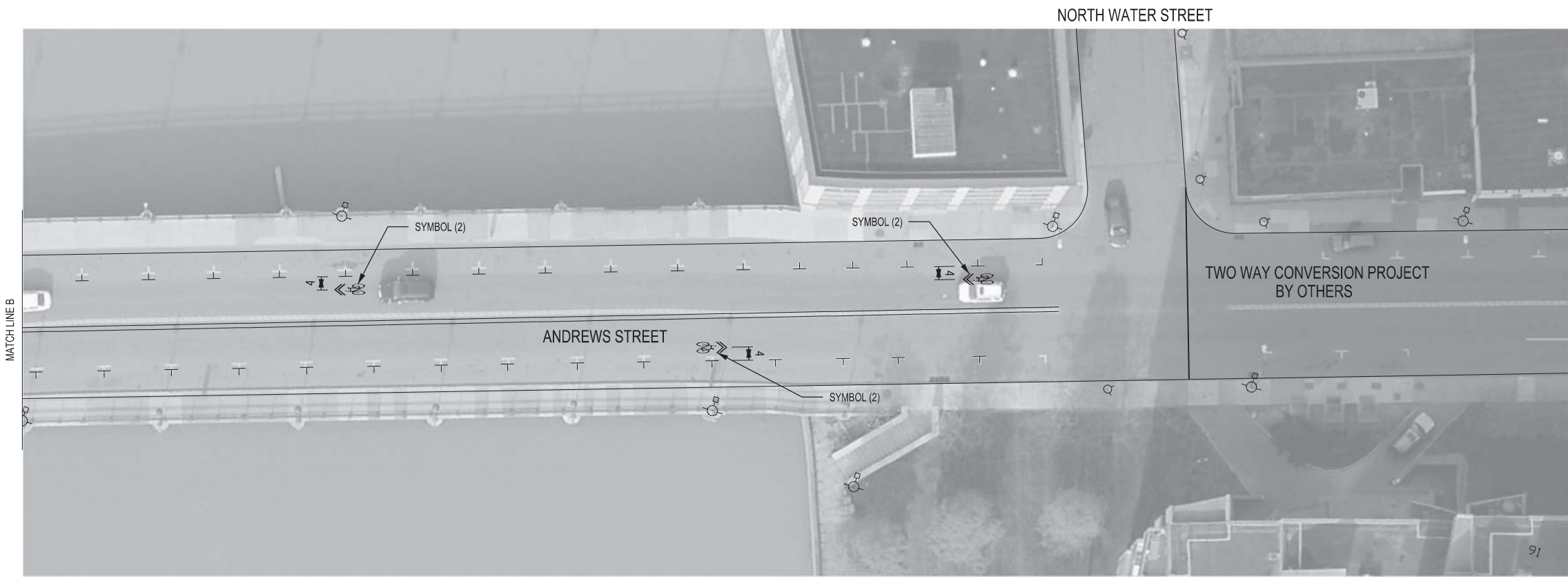
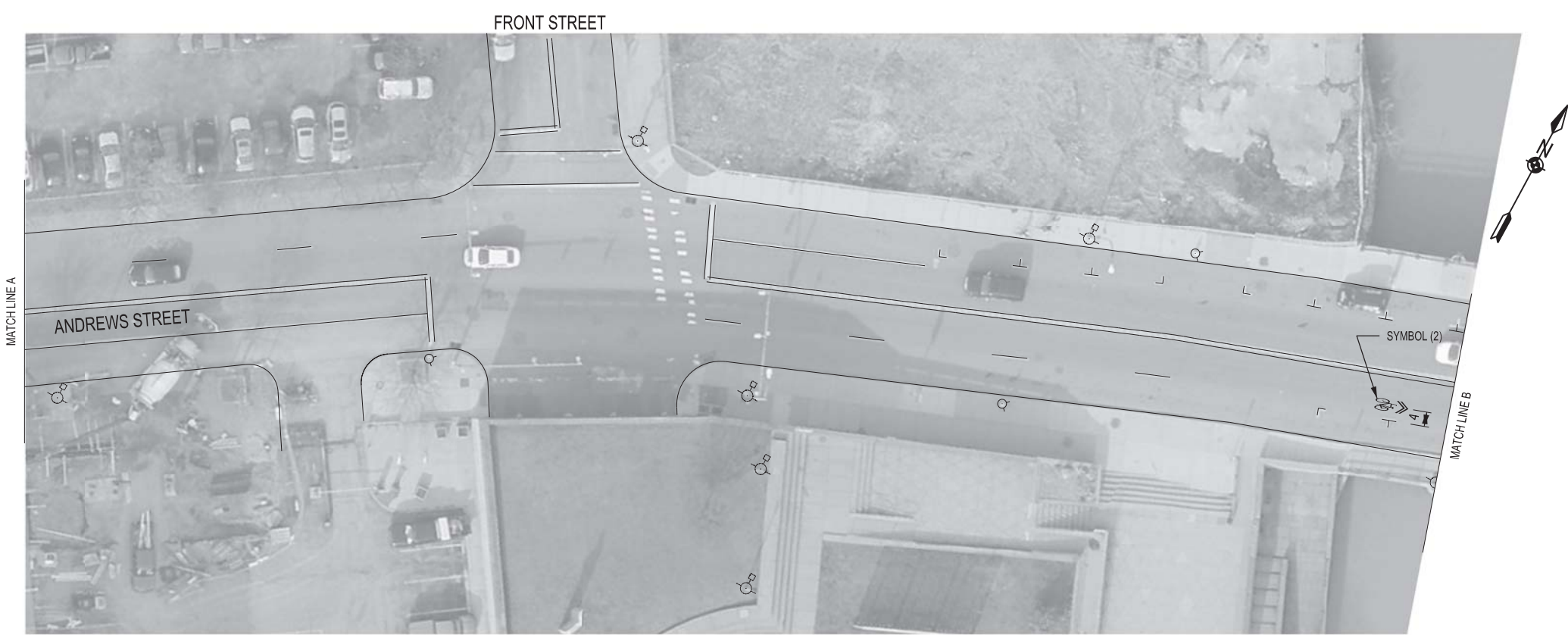

|  |  |   |  |  |  |
|--|--|---|--|--|--|
| DRAWING TITLE                            |  | PROJECT TITLE                           |  | BID SET  |  |
| ANDREWS STREET<br>PAVEMENT MARKINGS ONLY |  | MILLING AND RESURFACING<br>PROGRAM 2014 |  | Department of Environmental Services<br>Architecture and Engineering Services<br>City of Rochester, New York |  |
| DRAWING NO.                              |  | PROJECT ENGINEER                        |  | PROJECT HEAD IN CHARGE   |  |
| P_02                                     |  | J.N.                                    |  | WILLY LARSEN   |  |
| OF                                       |  | SCALE                                   |  | UNIT HEAD IN CHARGE  |  |
|  |  | AS SHOWN                                |  | ALBERT J.GIGLIO P.E.   |  |
|  |  | PROJECT NUMBER                          |  | CITY ENGINEER  |  |
|  |  | 14112                                   |  | JAMES R.MCINTOSH P.E.  |  |
|  |  | NO.                                     |  | REVISION   |  |
|  |  |   |  | BY   |  |
|  |  |   |  | DATE   |  |



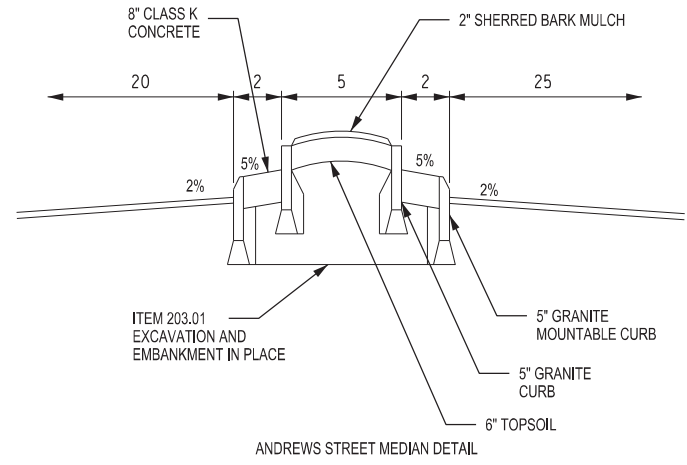
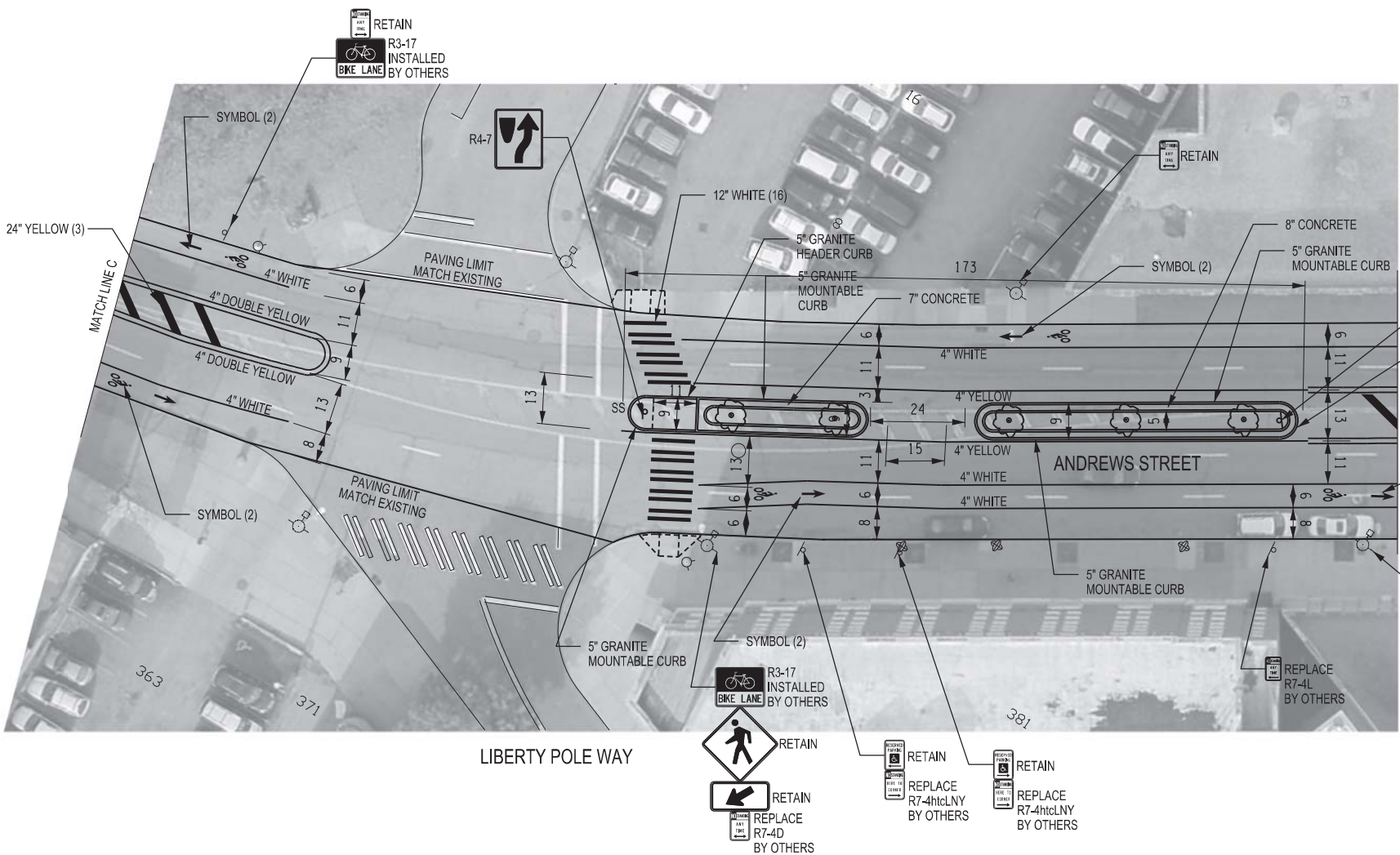
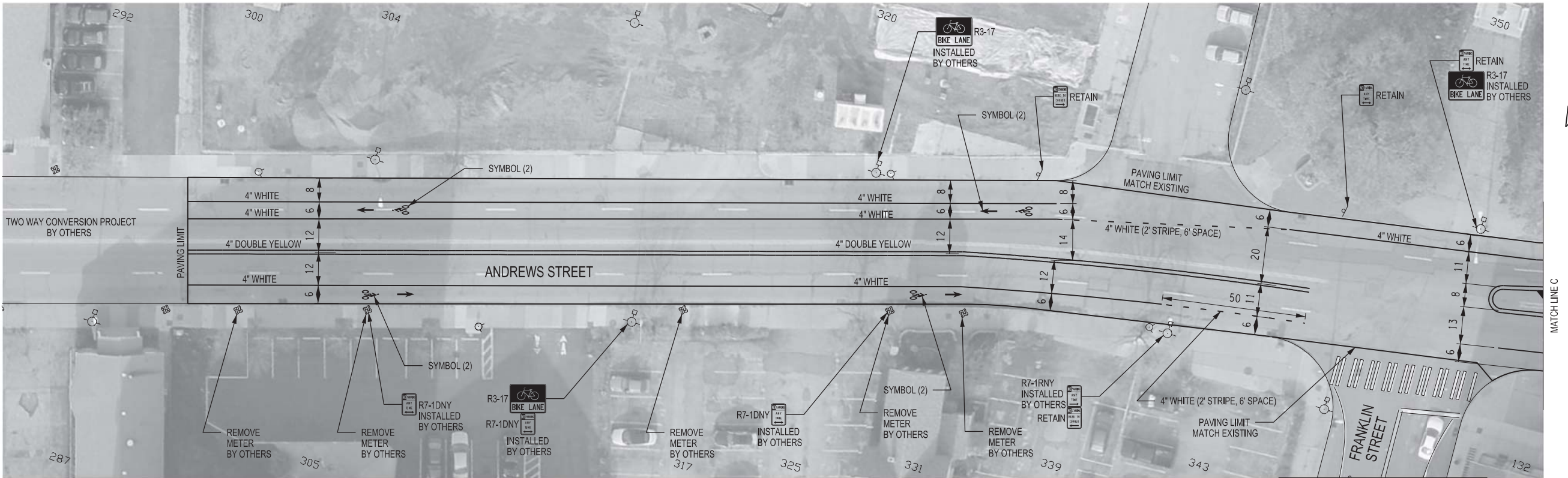

Department of Environmental Services  
Architecture and Engineering Services  
City of Rochester, New York

PROJECT ENGINEER  
WILLY LARSEN

UNIT HEAD IN CHARGE  
ALBERT J. GIGLIO, P.E.

CITY ENGINEER  
JAMES R. MCINTOSH, P.E.

BID SET

PROJECT TITLE  
MILLING AND RESURFACING  
PROGRAM 2014

| ISSUED    | CHECKED | DRAWN | DESIGN | SCALE    | PROJECT NUMBER | NO. | REVISION | BY | DATE |
|-----------|---------|-------|--------|----------|----------------|-----|----------|----|------|
| 6-16-2014 |         | J.N.  | W.L.   | AS SHOWN | 14112          |     |          |    |      |

DRAWING TITLE  
ANDREWS STREET

DRAWING NO.  
P\_03

OF 38



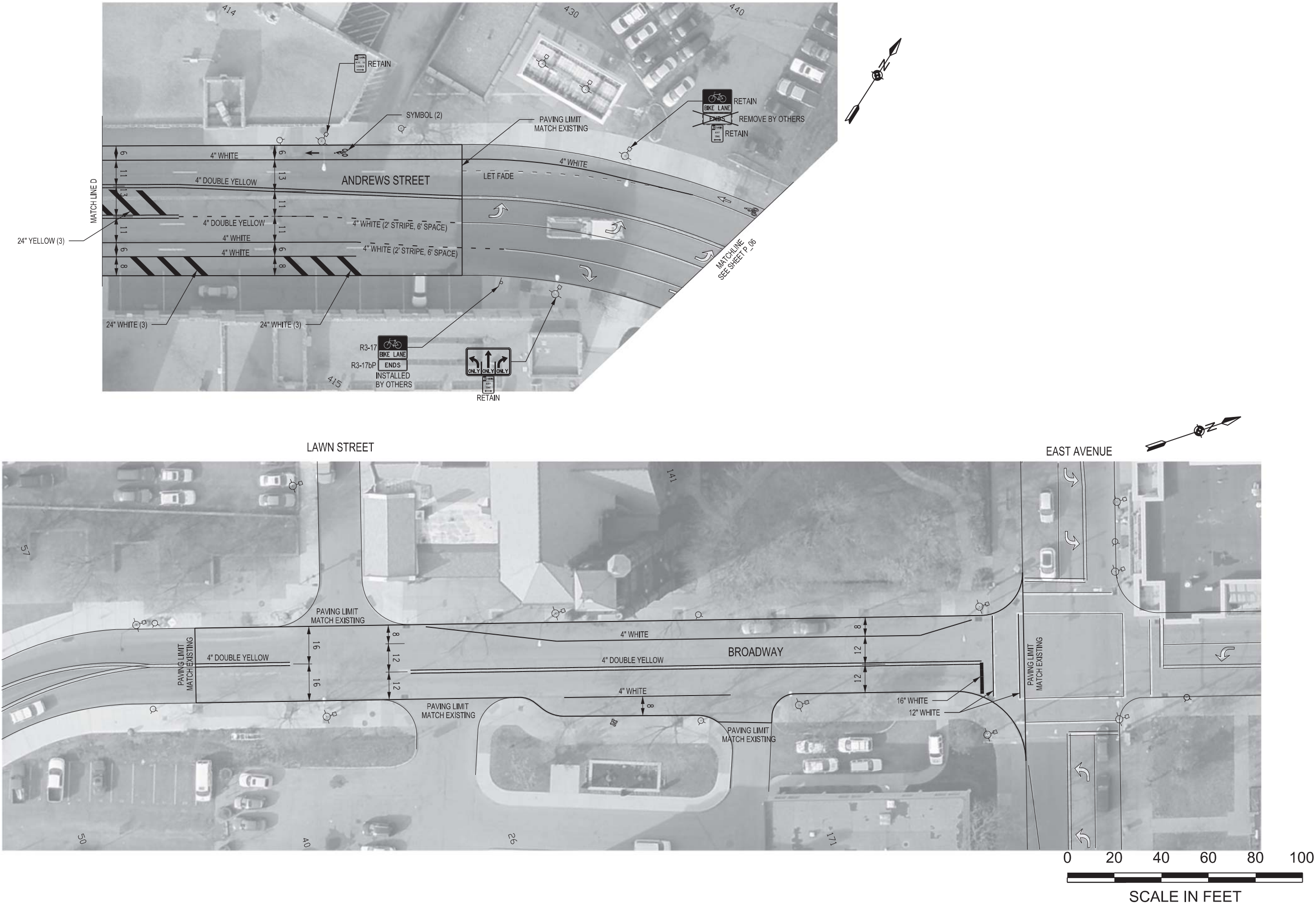

Department of Environmental Services  
Architecture and Engineering Services  
City of Rochester, New York

PROJECT ENGINEER  
WILLY LARSEN

UNIT HEAD IN CHARGE  
ALBERT J.GIGLIO P.E.

CITY ENGINEER  
JAMES R.MCINTOSH P.E.

BID SET

PROJECT TITLE  
MILLING AND RESURFACING  
PROGRAM 2014

| ISSUED    | CHECKED | DRAWN | DESIGN | SCALE    | PROJECT NUMBER | NO. | REVISION | BY | DATE |
|-----------|---------|-------|--------|----------|----------------|-----|----------|----|------|
| 6-16-2014 |         | J.N.  | W.L.   | AS SHOWN | 14112          |     |          |    |      |

DRAWING TITLE  
ANDREWS STREET

DRAWING NO.  
P\_04

OF 38







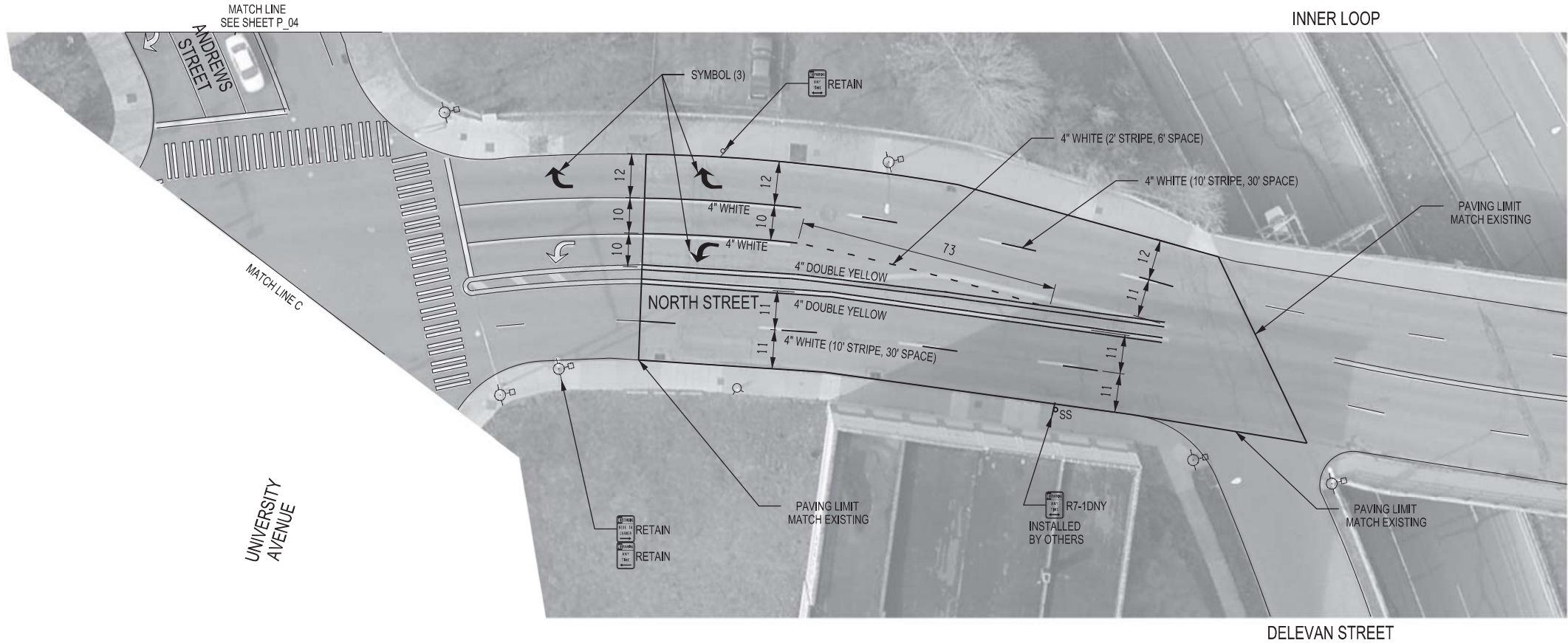
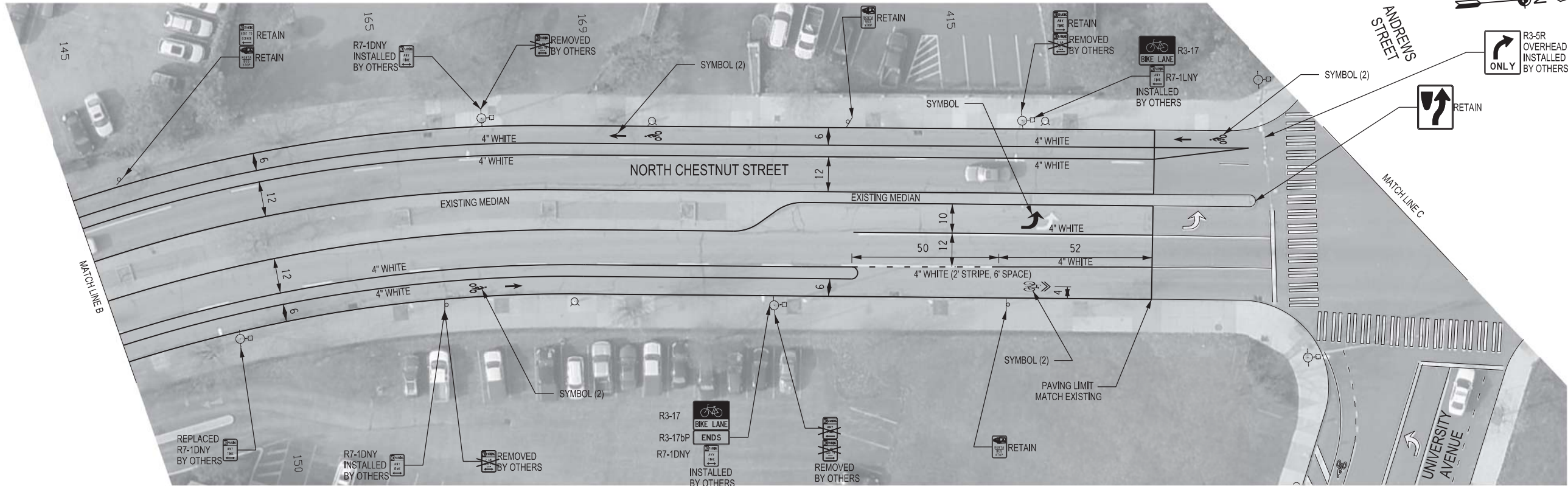

|                |  |                                      |  |                         |  |
|----------------|--|--------------------------------------|--|-------------------------|--|
| PROJECT TITLE  |  | MILLING AND RESURFACING PROGRAM 2014 |  | BID SET                 |  |
| ISSUED         |  | 6-16-2014                            |  | PROJECT ENGINEER        |  |
| CHECKED        |  | J.N.                                 |  | WILLY LARSEN            |  |
| DRAWN          |  | W.L.                                 |  | UNIT HEAD IN CHARGE     |  |
| DESIGN         |  | AS SHOWN                             |  | ALBERT J. GIGLIO, P.E.  |  |
| SCALE          |  | 14112                                |  | CITY ENGINEER           |  |
| PROJECT NUMBER |  | 14112                                |  | JAMES R. MCINTOSH, P.E. |  |
| DRAWING TITLE  |  | NORTH CHESTNUT STREET NORTH STREET   |  | DRAWING NO.             |  |
|                |  |                                      |  | P_06                    |  |
|                |  |                                      |  | 38                      |  |











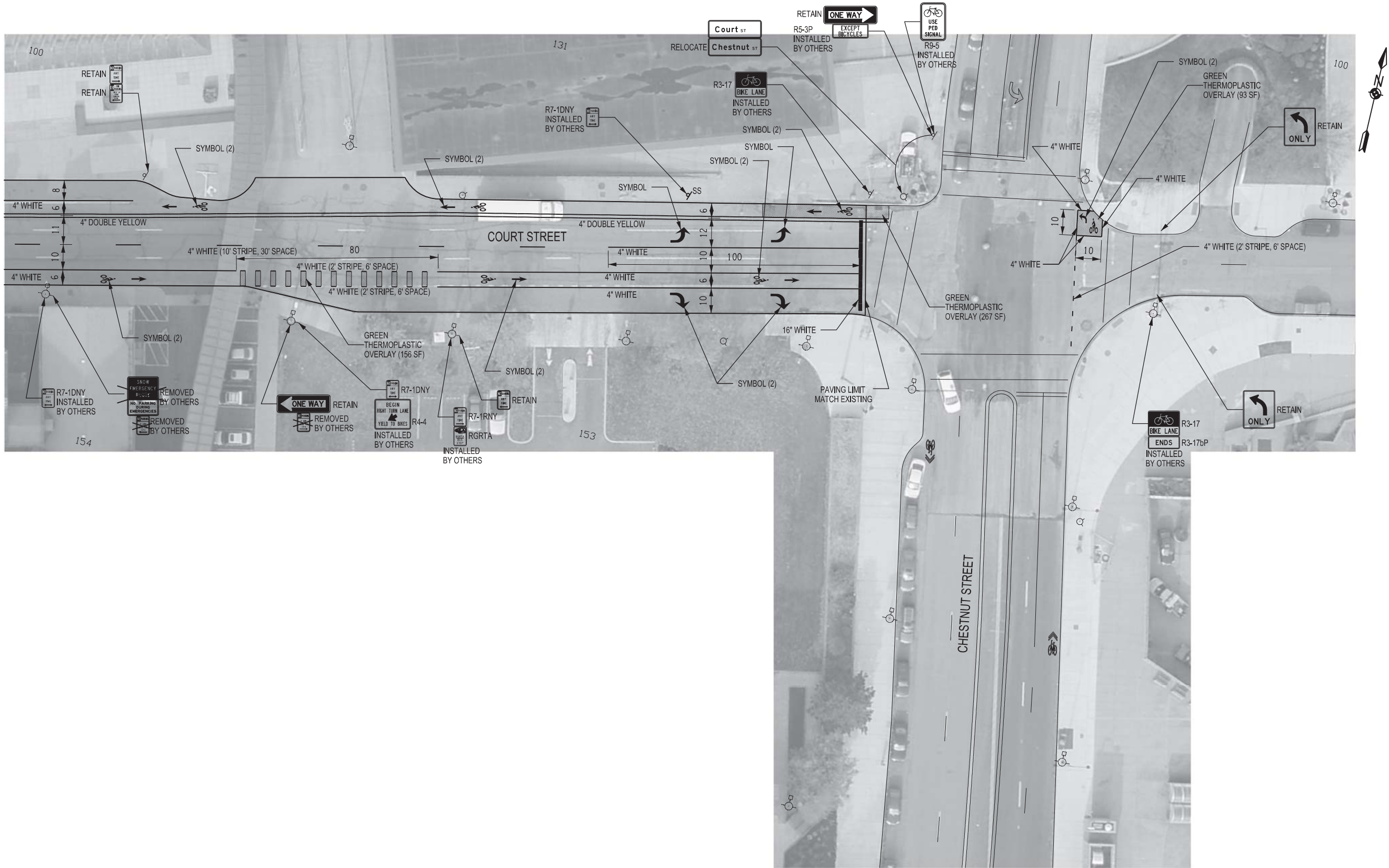

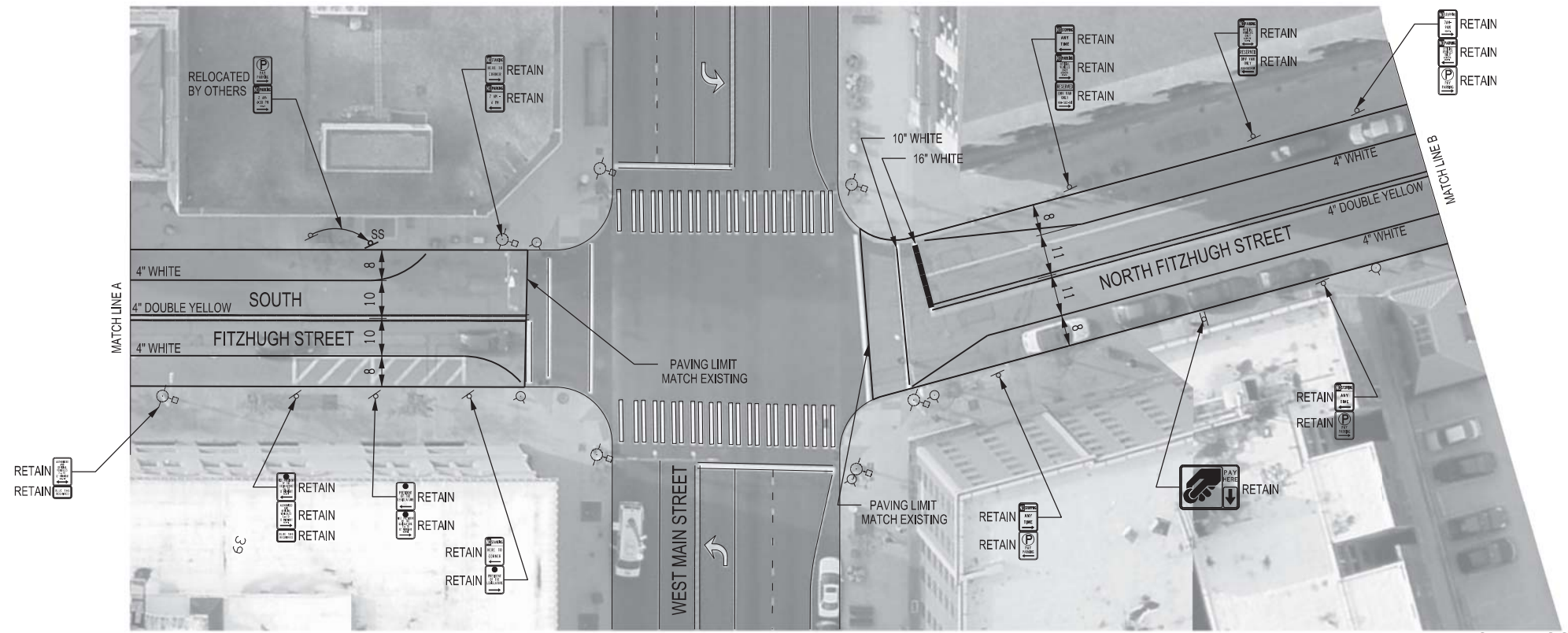
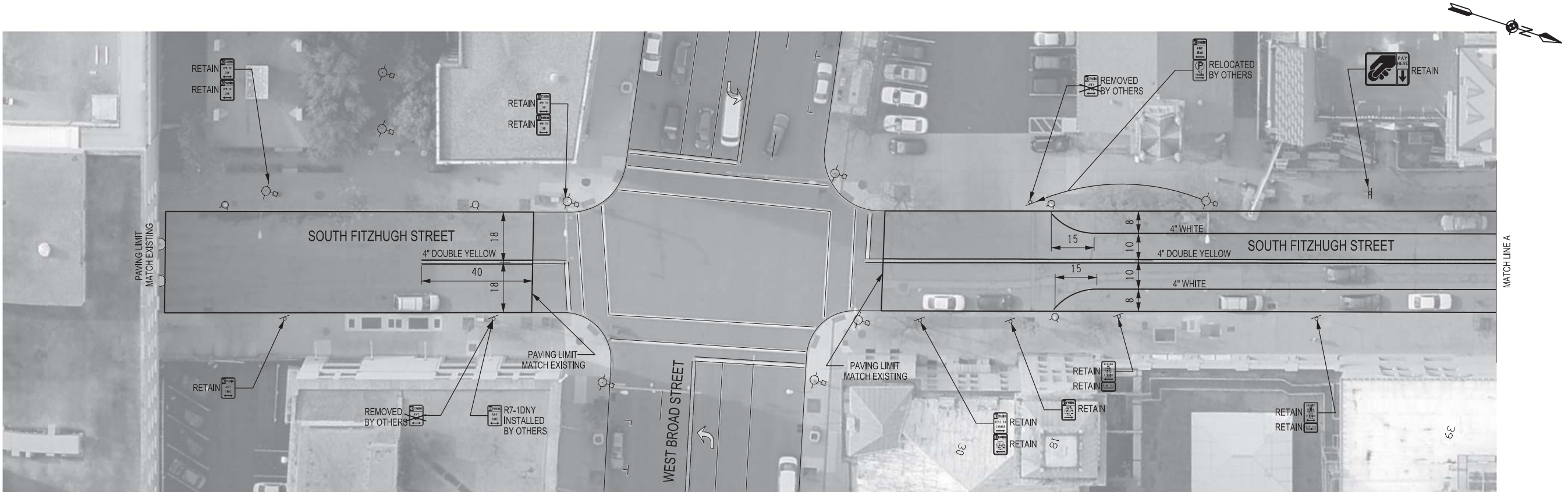

|  |           |                                      |       |
|--|-----------|--------------------------------------|-------|
| DRAWING TITLE  |           | COURT STREET                         |       |
| DRAWING NO.  |           | P_09                                 |       |
| OF   |           | 38                                   |       |
| PROJECT TITLE  |           | MILLING AND RESURFACING PROGRAM 2014 |       |
| ISSUED   | 6-16-2014 | NO.                                  | 14112 |
| CHECKED  |           | REVISION                             |       |
| DRAWN  | J.N.      | BY                                   |       |
| DESIGN   | W.L.      | DATE                                 |       |
| SCALE  | AS SHOWN  |                                      |       |
| PROJECT NUMBER   |           | 14112                                |       |
| PROJECT ENGINEER   |           | WILLY LARSEN                         |       |
| UNIT HEAD IN CHARGE  |           | ALBERT J.GIGLIO P.E.                 |       |
| CITY ENGINEER  |           | JAMES R.MCINTOSH P.E.                |       |
| Department of Environmental Services<br>Architecture and Engineering Services<br>City of Rochester, New York |           | BID SET                              |       |



Department of Environmental Services  
Architecture and Engineering Services  
City of Rochester, New York



PROJECT ENGINEER  
WILLY LARSEN

UNIT HEAD IN CHARGE  
ALBERT J. GIGLIO, P.E.

CITY ENGINEER  
JAMES R. MCINTOSH, P.E.

PROJECT TITLE  
MILLING AND RESURFACING  
PROGRAM 2014

| ISSUED         | 6-16-2014 |
|----------------|-----------|
| CHECKED        |           |
| DRAWN          | J.N.      |
| DESIGN         | W.L.      |
| SCALE          | AS SHOWN  |
| PROJECT NUMBER | 14112     |
| NO.            |           |
| REVISION       |           |
| BY             |           |
| DATE           |           |

DRAWING TITLE  
SOUTH FITZHUGH STREET

DRAWING NO.  
P\_10

OF 38

BID SET



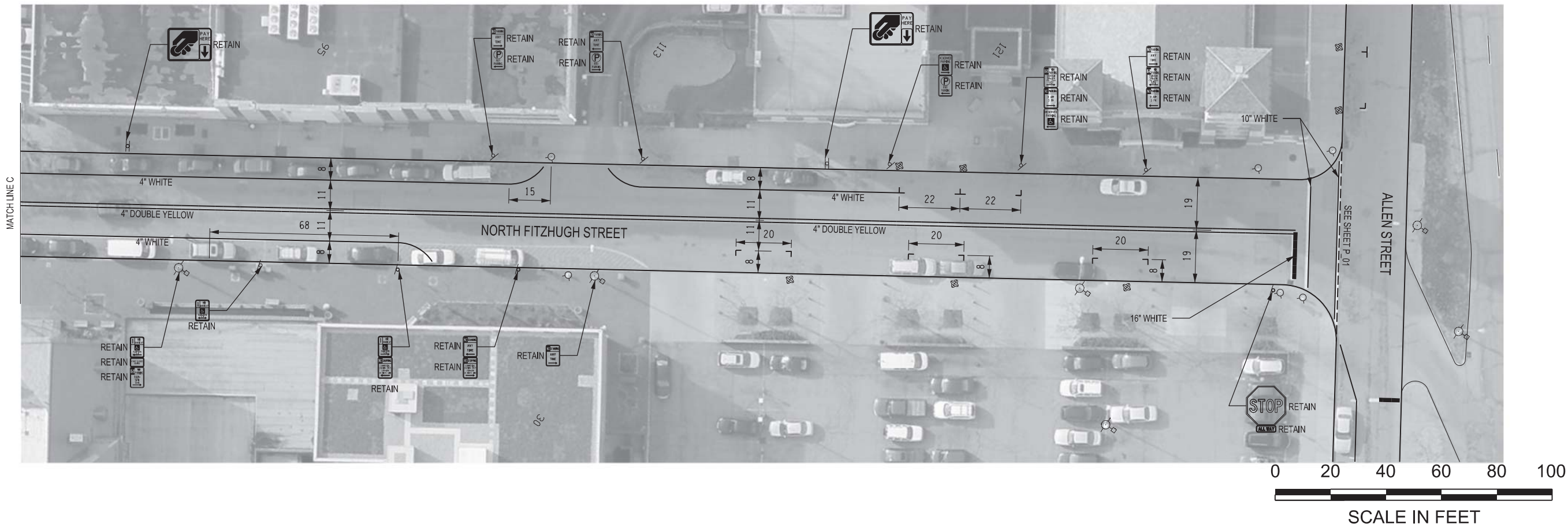
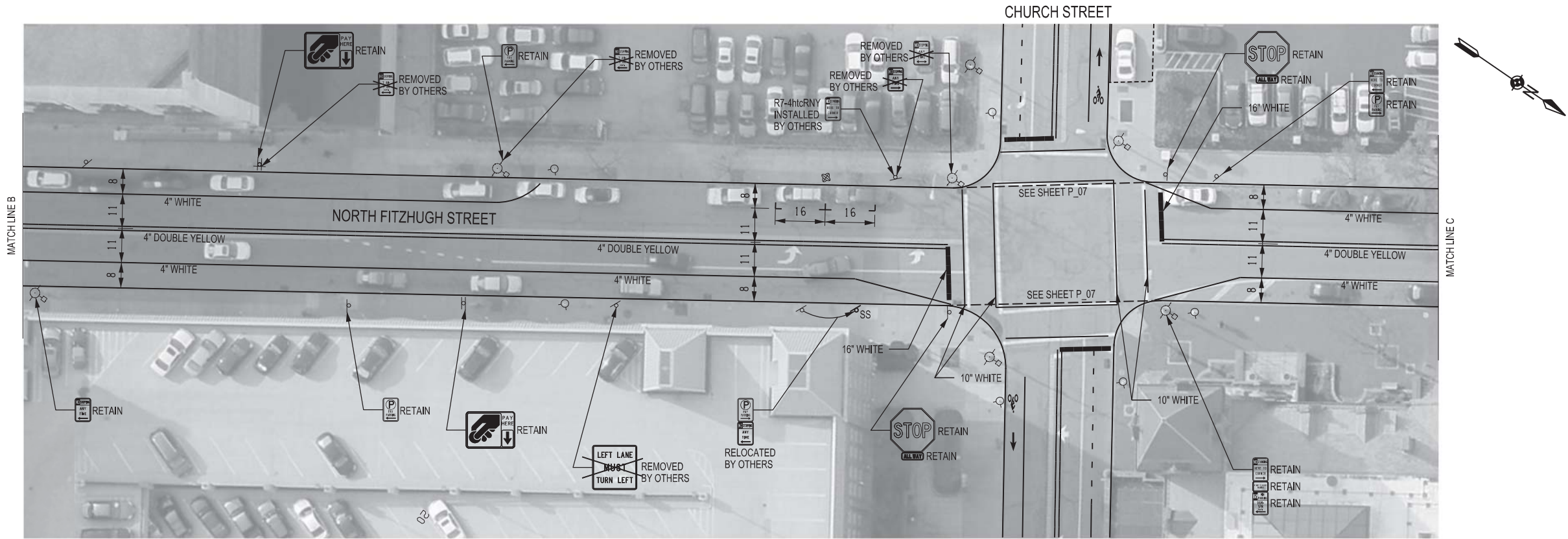

BID SET

Department of Environmental Services  
Architecture and Engineering Services  
City of Rochester, New York

PROJECT ENGINEER  
WILLY LARSEN

UNIT HEAD IN CHARGE  
ALBERT J. GIGLIO P.E.

CITY ENGINEER  
JAMES R. MCINTOSH P.E.

PROJECT TITLE

MILLING AND RESURFACING  
PROGRAM 2014

| ISSUED    | CHECKED | DRAWN | DESIGN | SCALE    | PROJECT NUMBER | NO. | REVISION | BY | DATE |
|-----------|---------|-------|--------|----------|----------------|-----|----------|----|------|
| 6-16-2014 |         | J.N.  | W.L.   | AS SHOWN | 14112          |     |          |    |      |

DRAWING TITLE

NORTH FITZHUGH STREET

DRAWING NO.

P\_11

OF

38



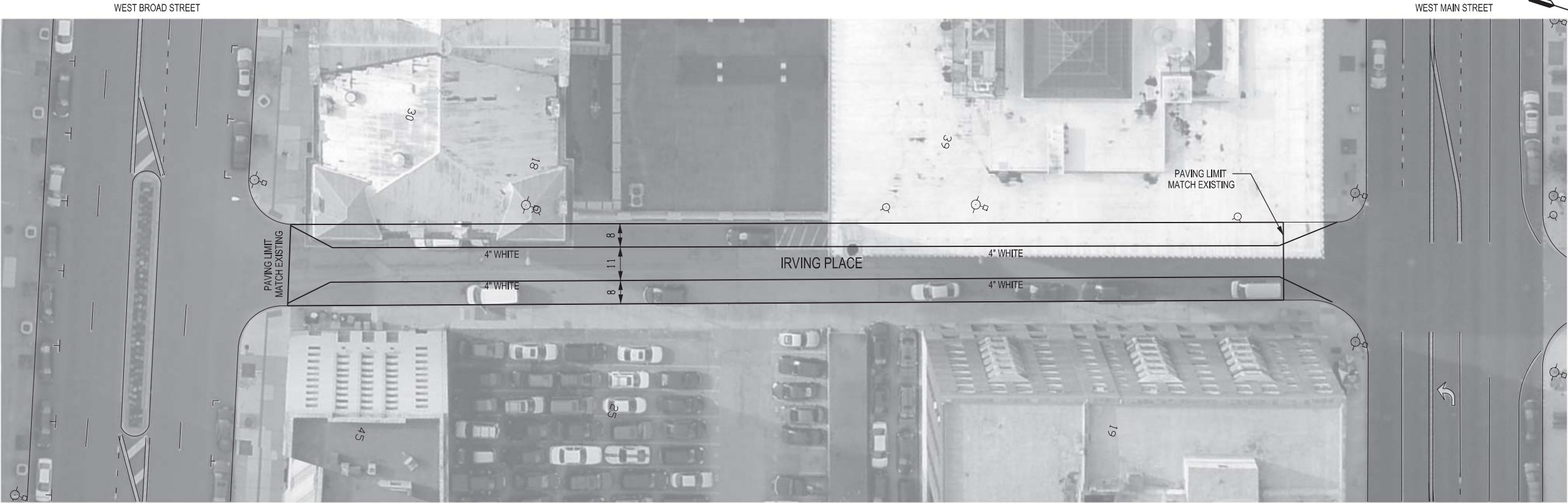
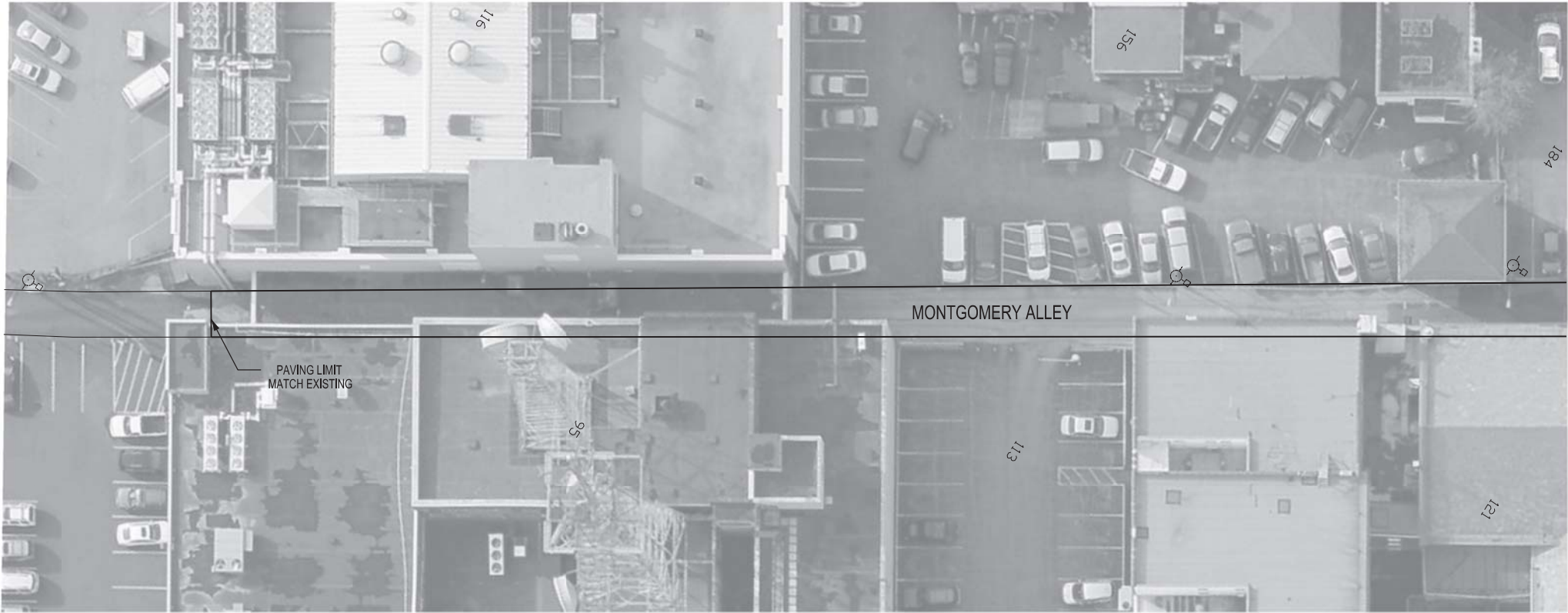



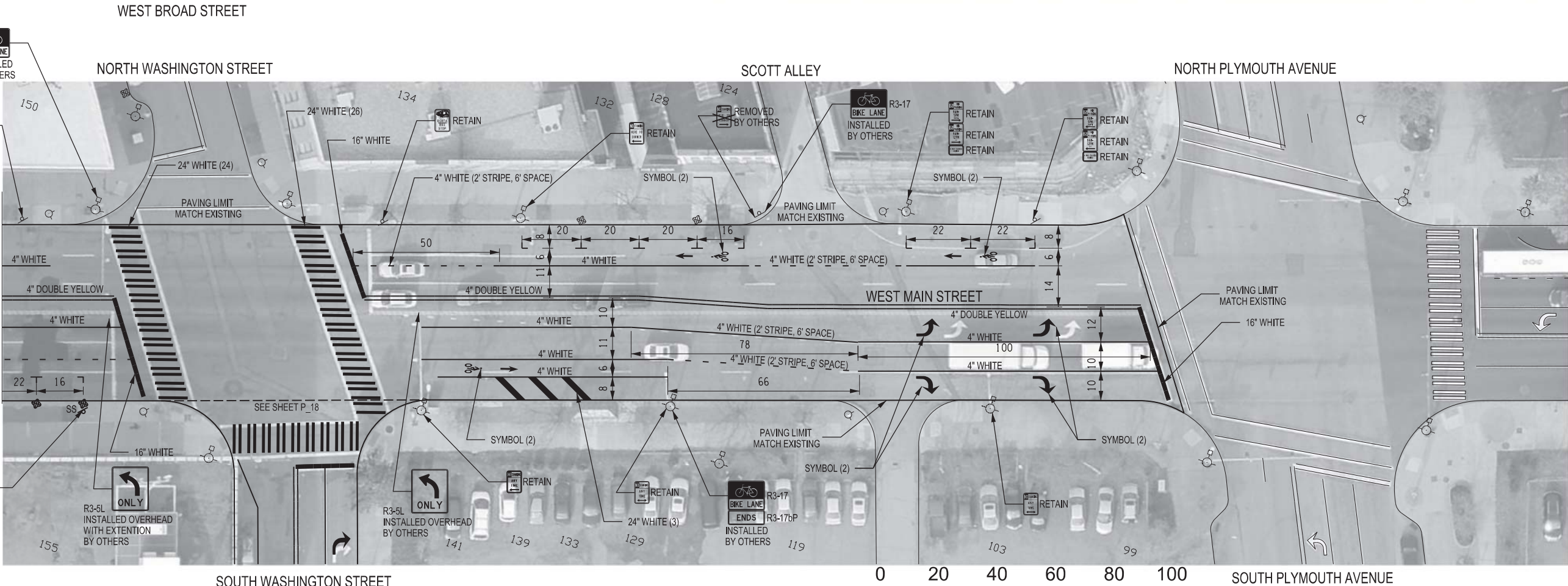
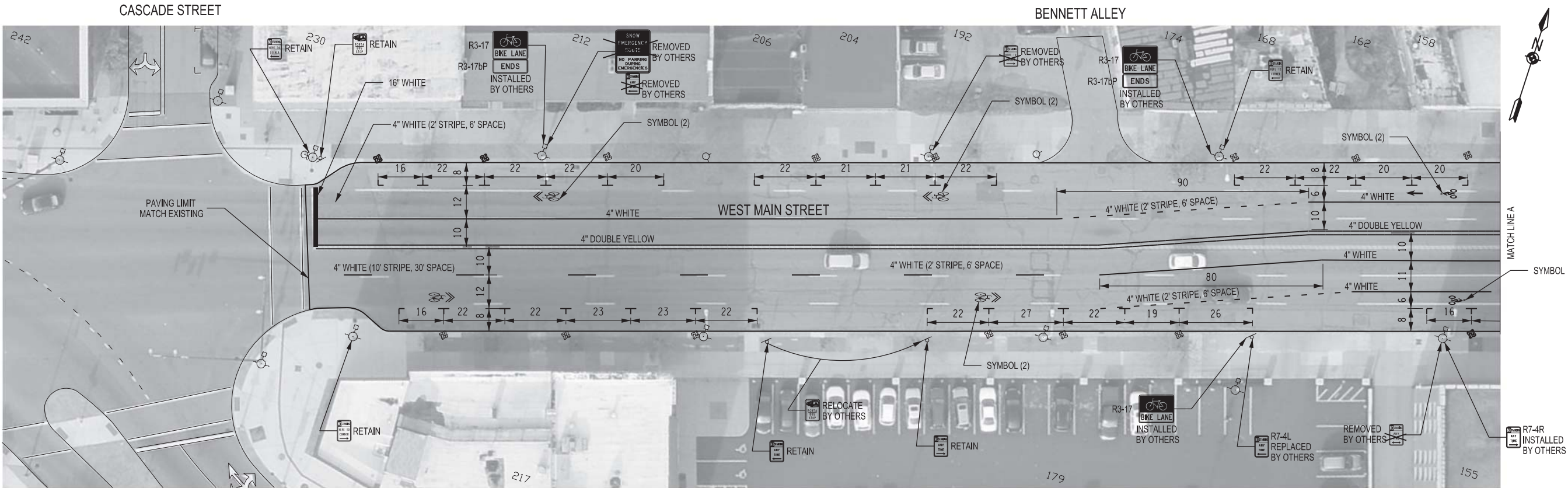

BID SET

Department of Environmental Services  
Architecture and Engineering Services  
City of Rochester, New York



PROJECT ENGINEER  
WILLY LARSEN

UNIT HEAD IN CHARGE  
ALBERT J. GIGLIO, P.E.

CITY ENGINEER  
JAMES R. MCINTOSH, P.E.

PROJECT TITLE

MILLING AND RESURFACING  
PROGRAM 2014

| ISSUED    | CHECKED | DRAWN | DESIGN | SCALE    | PROJECT NUMBER | NO. | REVISION | BY | DATE |
|-----------|---------|-------|--------|----------|----------------|-----|----------|----|------|
| 6-16-2014 |         | J.N.  | W.L.   | AS SHOWN | 14112          |     |          |    |      |

DRAWING TITLE

WEST MAIN STREET

DRAWING NO.

P\_13

OF

38



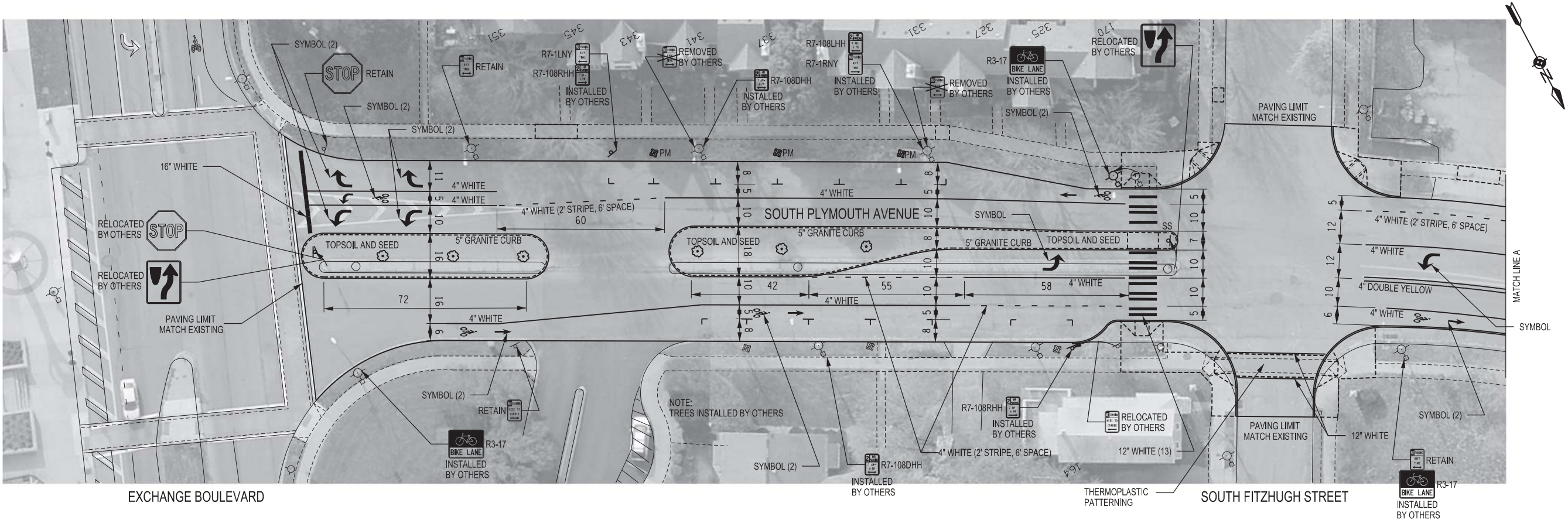

EXCHANGE BOULEVARD

SOUTH FITZHUGH STREET

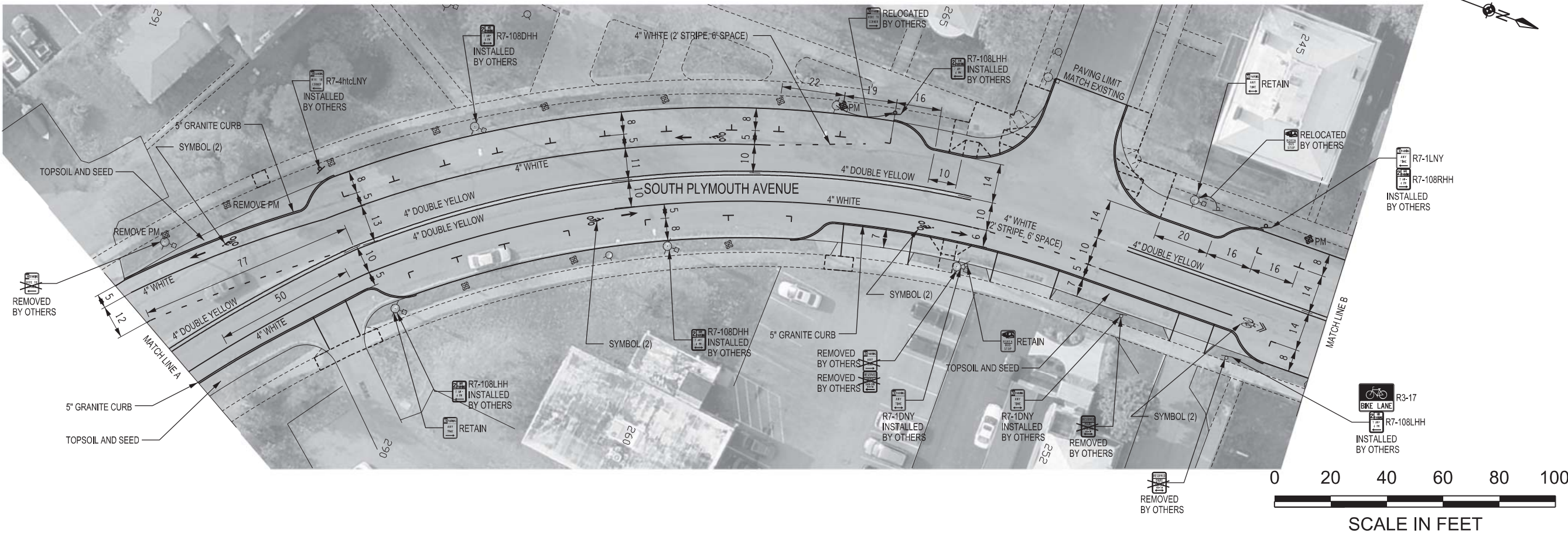

ATKINSON STREET



BID SET

Department of Environmental Services  
Architecture and Engineering Services  
City of Rochester, New York



PROJECT ENGINEER  
WILLY LARSEN

CITY ENGINEER  
JAMES R. MCINTOSH, P.E.

PROJECT TITLE

MILLING AND RESURFACING  
PROGRAM 2014

| ISSUED    | CHECKED | DRAWN | DESIGN | SCALE    | PROJECT NUMBER | NO. | REVISION | BY | DATE |
|-----------|---------|-------|--------|----------|----------------|-----|----------|----|------|
| 6-16-2014 |         | J.N.  | W.L.   | AS SHOWN | 14112          |     |          |    |      |

DRAWING TITLE

SOUTH PLYMOUTH AVENUE

DRAWING NO.

P\_14

OF

38



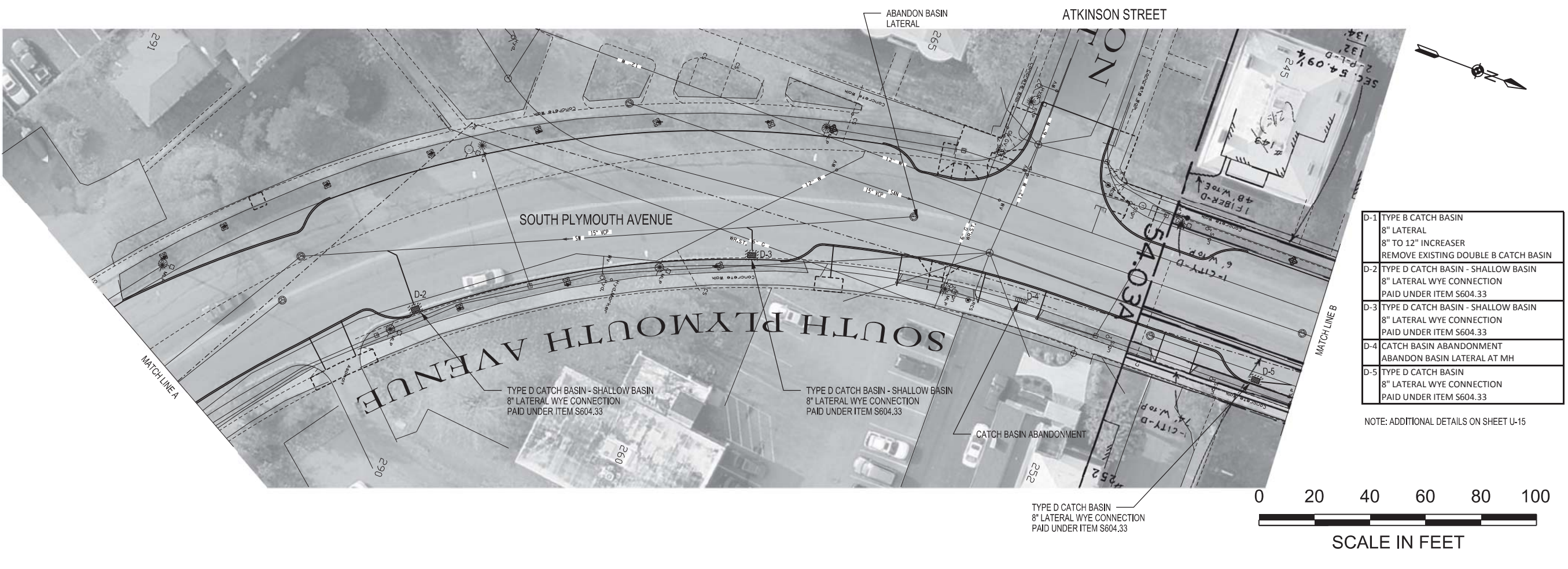
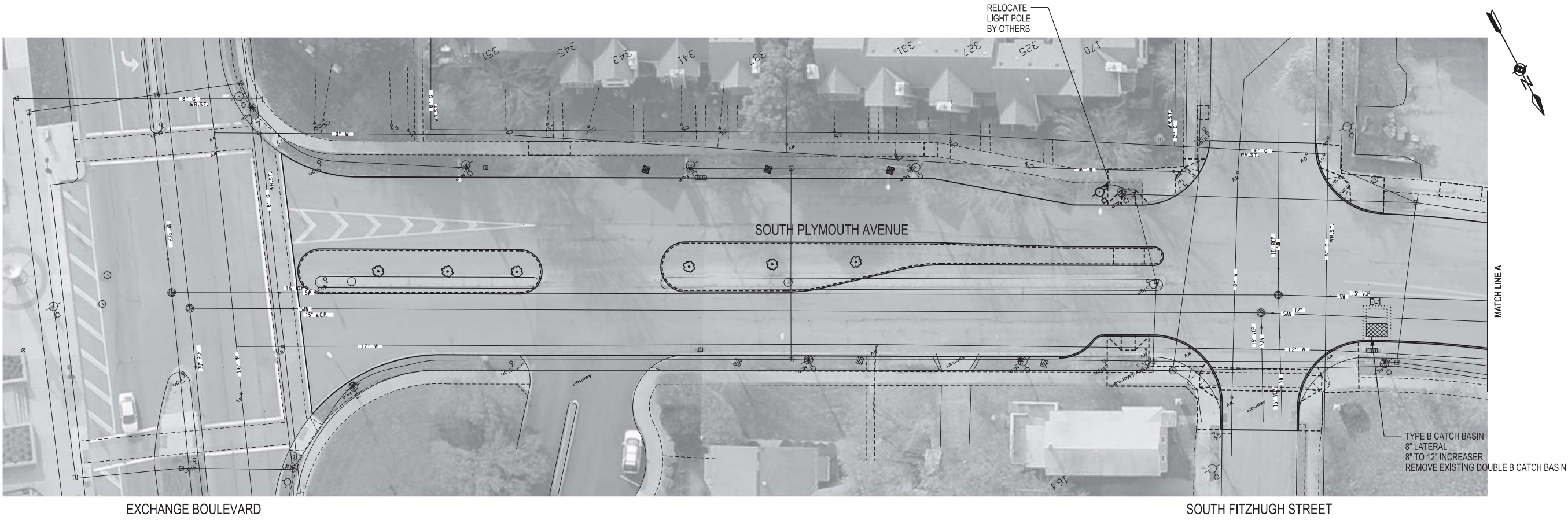

|     |   |
|-----|---|
| D-1 | TYPE B CATCH BASIN<br>8" LATERAL<br>8" TO 12" INCREASER<br>REMOVE EXISTING DOUBLE B CATCH BASIN |
| D-2 | TYPE D CATCH BASIN - SHALLOW BASIN<br>8" LATERAL WYE CONNECTION<br>PAID UNDER ITEM S604.33      |
| D-3 | TYPE D CATCH BASIN - SHALLOW BASIN<br>8" LATERAL WYE CONNECTION<br>PAID UNDER ITEM S604.33      |
| D-4 | CATCH BASIN ABANDONMENT<br>ABANDON BASIN LATERAL AT MH  |
| D-5 | TYPE D CATCH BASIN<br>8" LATERAL WYE CONNECTION<br>PAID UNDER ITEM S604.33                      |

NOTE: ADDITIONAL DETAILS ON SHEET U-15



Department of Environmental Services  
Architecture and Engineering Services  
City of Rochester, New York

PROJECT ENGINEER  
WILLY LARSEN

UNIT HEAD IN CHARGE  
ALBERT J. GIGLIO P.E.

CITY ENGINEER  
JAMES R. MCINTOSH P.E.

PROJECT TITLE

MILLING AND RESURFACING  
PROGRAM 2014

|  | ISSUED    | CHECKED | DRAWN | DESIGN | SCALE    | PROJECT NUMBER | NO. | REVISION | BY | DATE |
|--|-----------|---------|-------|--------|----------|----------------|-----|----------|----|------|
|  | 6-16-2014 |         | J.N.  | W.L.   | AS SHOWN | 14112          |     |          |    |      |

DRAWING TITLE

SOUTH PLYMOUTH AVENUE

DRAWING NO.

U\_14

OF

38



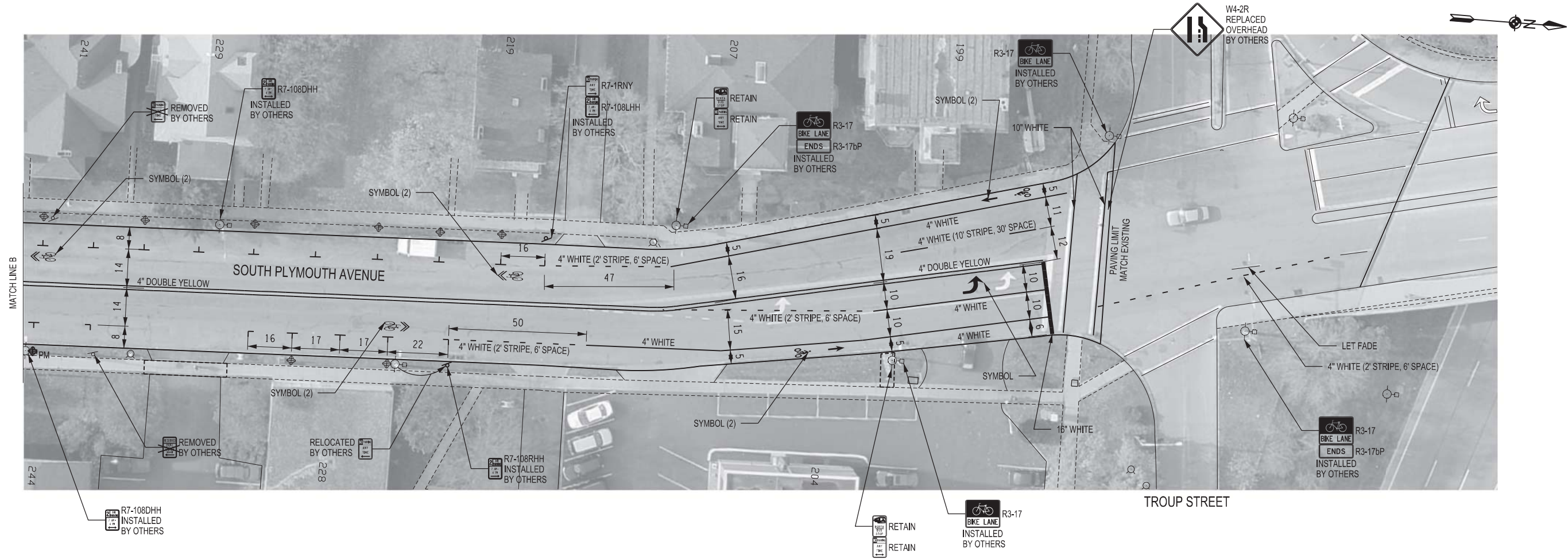

|  |  |   |  |   |  |
|--|--|---|--|---|--|
| DRAWING TITLE<br>SOUTH PLYMOUTH AVENUE |  | PROJECT TITLE<br>MILLING AND RESURFACING PROGRAM 2014 |  | BID SET                                       |  |
| DRAWING NO.<br>P_15                    |  | PROJECT ENGINEER<br>WILLY LARSEN                      |  | UNIT HEAD IN CHARGE<br>ALBERT J. GIGLIO, P.E. |  |
| OF                                     |  | DESIGN<br>J.N.  |  | CITY ENGINEER<br>JAMES R. MCINTOSH, P.E.      |  |
| SCALE<br>AS SHOWN                      |  | CHECKED<br>6-16-2014                                  |  | REVISION<br>NO.                               |  |
| PROJECT NUMBER<br>14112                |  | DATE  |  | BY  |  |



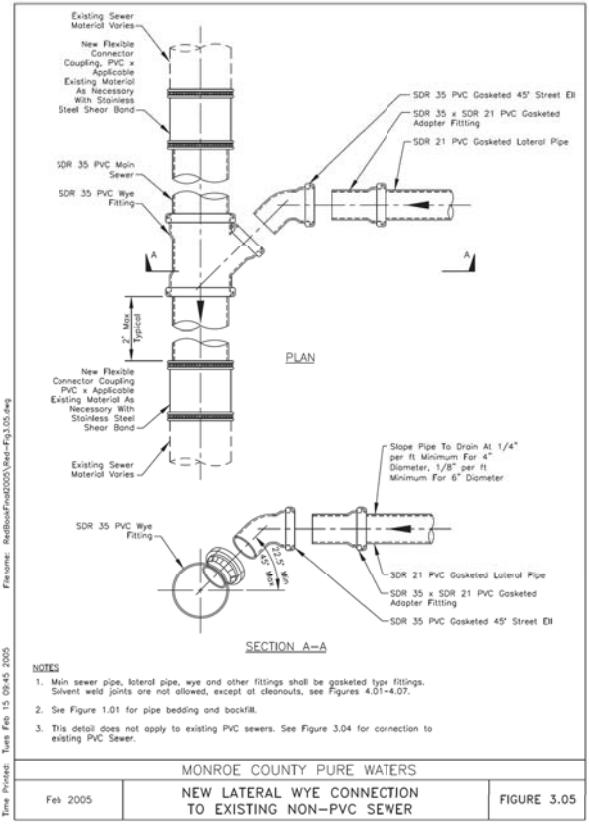
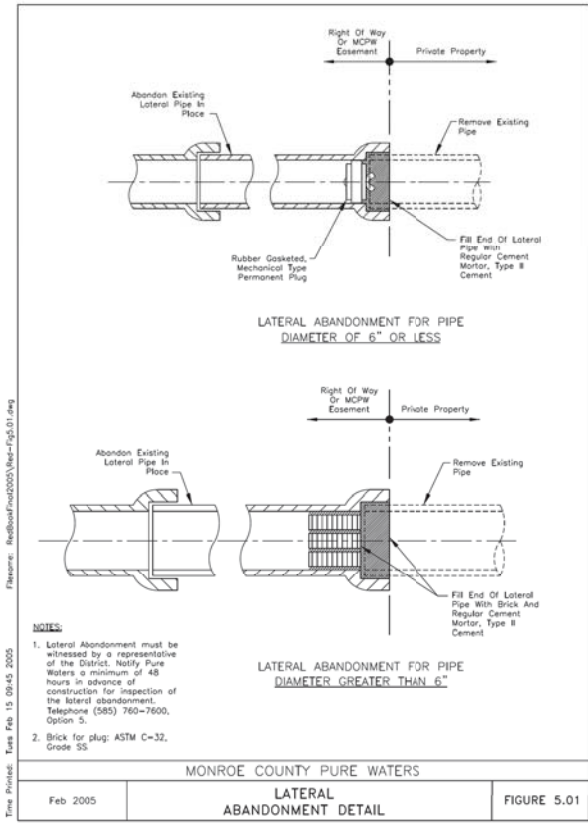
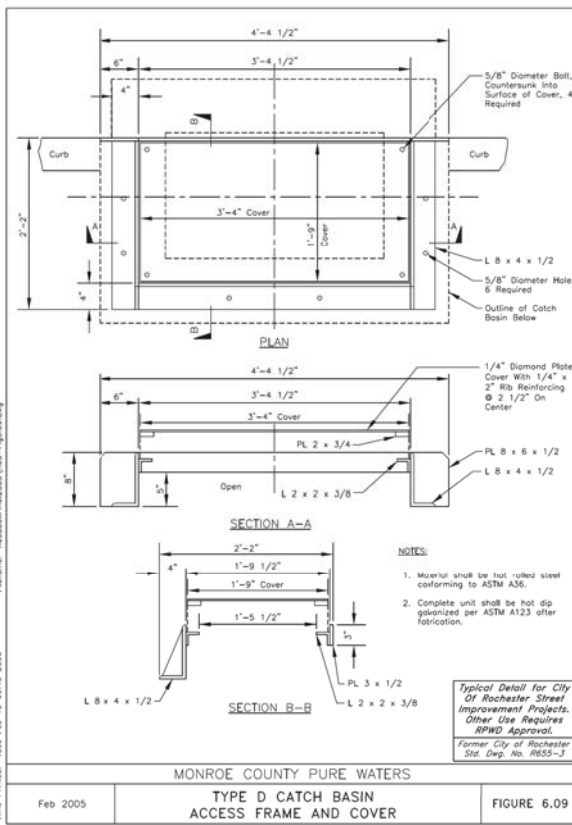
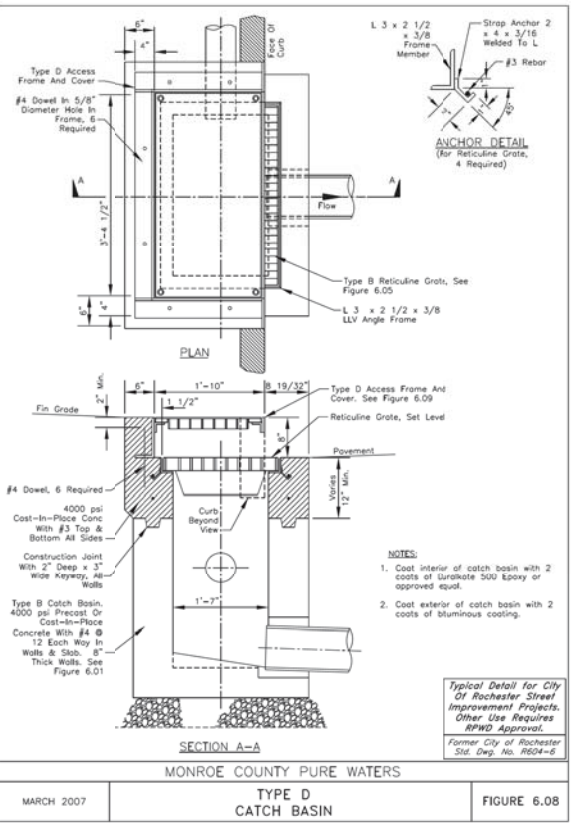
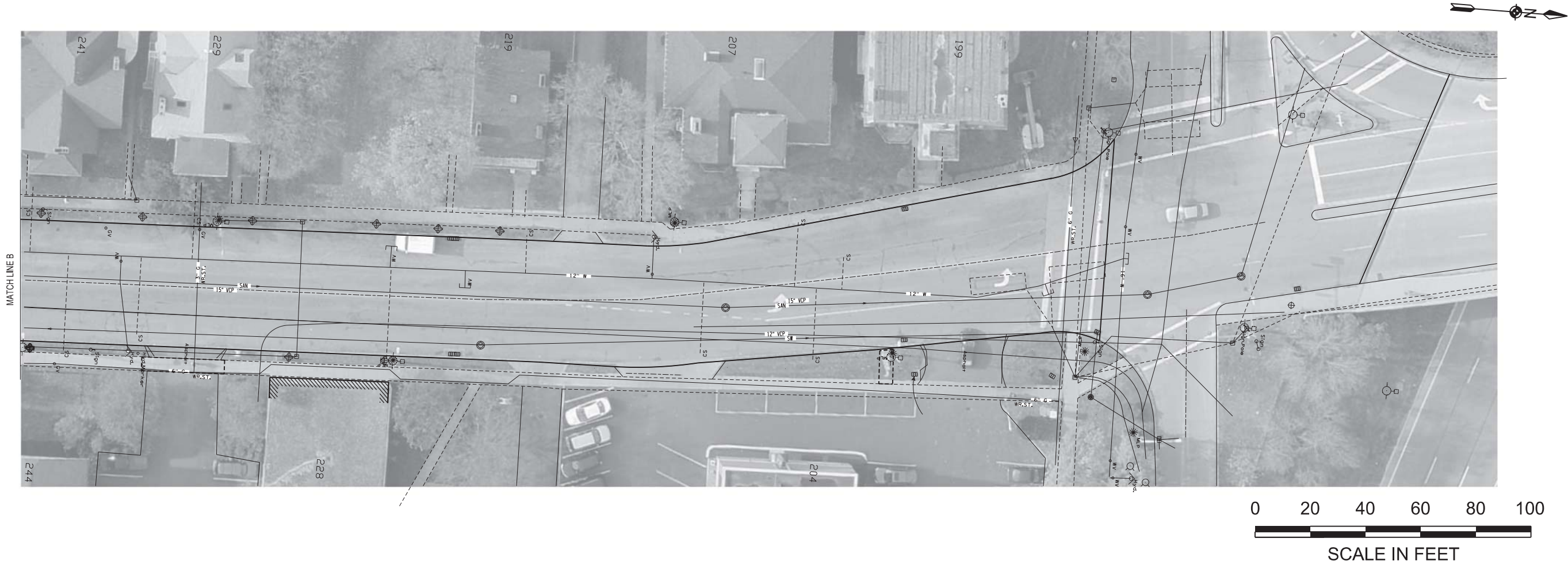

|  |           |                       |          |
|--|-----------|-----------------------|----------|
| DRAWING NO.  |           | U_15                  |          |
| OF   |           | 38                    |          |
| DRAWING TITLE  |           |                       |          |
| SOUTH PLYMOUTH AVENUE  |           |                       |          |
| ISSUED   | 6-16-2014 |                       |          |
| CHECKED  |           |                       |          |
| DRAWN  | J.N.      |                       |          |
| DESIGN   | W.L.      |                       |          |
| SCALE  | AS SHOWN  |                       |          |
| PROJECT NUMBER   | 14112     | NO.                   | REVISION |
|  |           |                       | BY DATE  |
| PROJECT TITLE  |           |                       |          |
| MILLING AND RESURFACING PROGRAM 2014   |           |                       |          |
|                           |           | PROJECT ENGINEER      |          |
| Department of Environmental Services<br>Architecture and Engineering Services<br>City of Rochester, New York |           | WILLY LARSEN          |          |
|  |           | UNIT HEAD IN CHARGE   |          |
|  |           | ALBERT J.GIGLIO,P.E.  |          |
|  |           | CITY ENGINEER         |          |
|  |           | JAMES R.McINTOSH,P.E. |          |
|  |           | BID SET               |          |

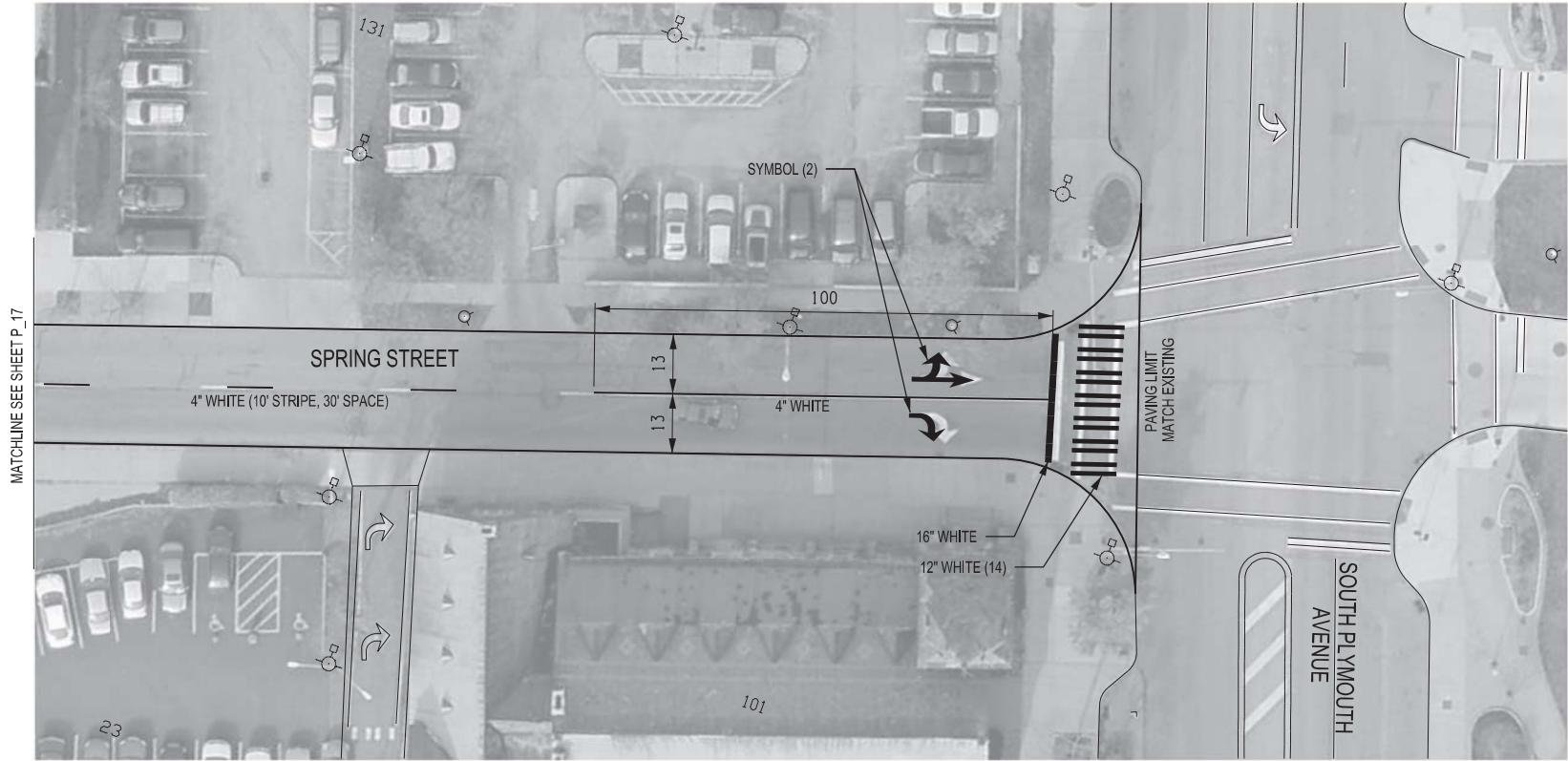

DRAWING NO.  
**P\_16**  
OF 38

DRAWING TITLE  
**SPRING STREET**

|                |           |     |  |          |  |    |      |
|----------------|-----------|-----|--|----------|--|----|------|
| ISSUED         | 6-16-2014 |     |  |          |  |    |      |
| CHECKED        |           |     |  |          |  |    |      |
| DRAWN          | J.N.      |     |  |          |  |    |      |
| DESIGN         | W.L.      |     |  |          |  |    |      |
| SCALE          | AS SHOWN  |     |  |          |  |    |      |
| PROJECT NUMBER | 14112     | NO. |  | REVISION |  | BY | DATE |

PROJECT TITLE  
**MILLING AND RESURFACING PROGRAM 2014**

|   |  |                      |
|---|--|----------------------|
|  | Department of Environmental Services<br>Architecture and Engineering Services<br>City of Rochester, New York |                      |
|   | PROJECT ENGINEER   | WILLY LARSEN         |
|   | UNIT HEAD IN CHARGE  | ALBERT J.GIGLIO P.E. |
| CITY ENGINEER   | JAMES R.MCINTOSH P.E.  |                      |

**BID SET**



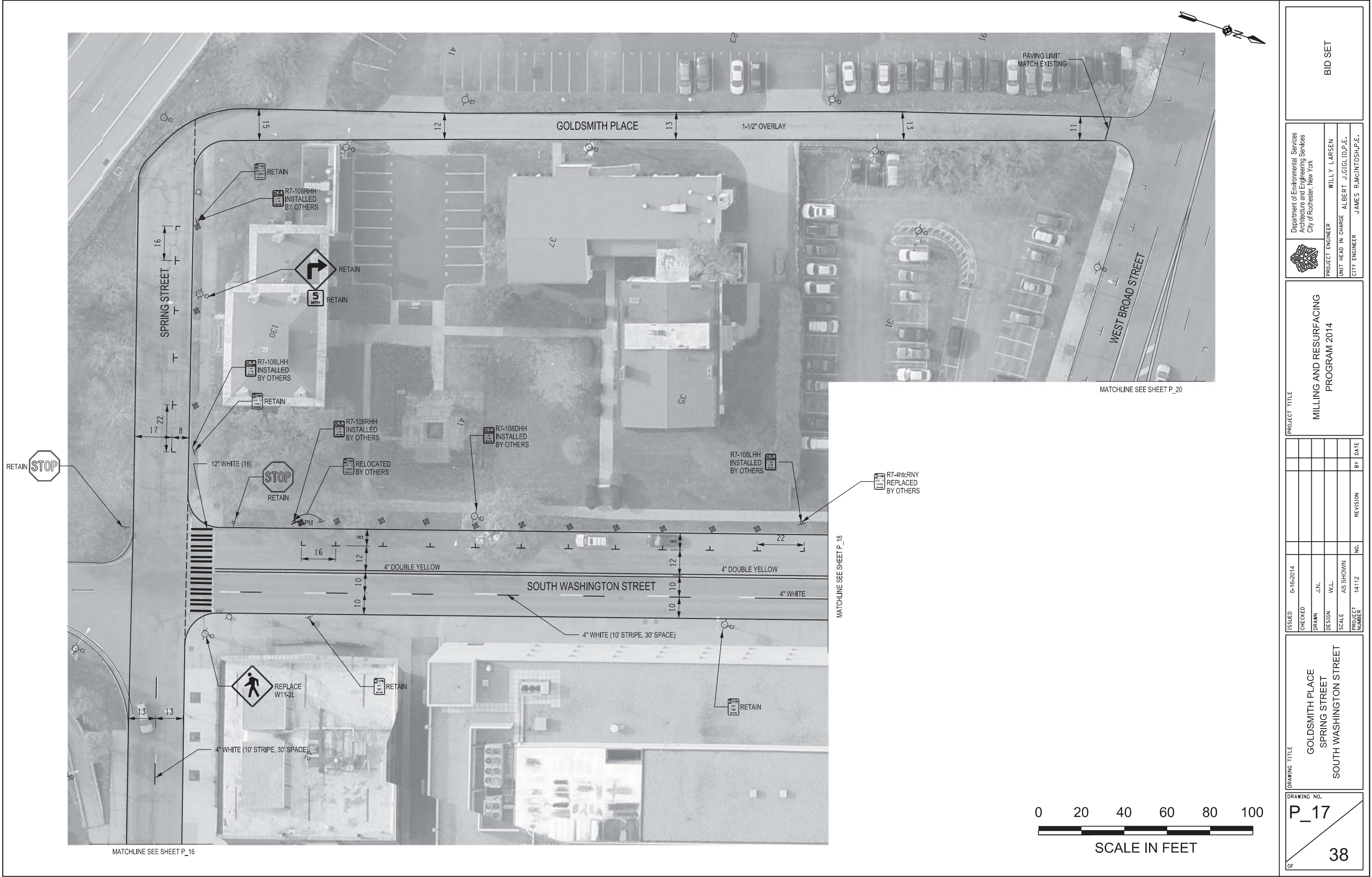

|  |                        |
|--|------------------------|
| BID SET  |                        |
| Department of Environmental Services<br>Architecture and Engineering Services<br>City of Rochester, New York |                        |
| PROJECT ENGINEER   | WILLY LARSEN           |
| UNIT HEAD IN CHARGE  | ALBERT J. GIGLIO P.E.  |
| CITY ENGINEER  | JAMES R. MCINTOSH P.E. |

|                                      |           |
|--------------------------------------|-----------|
| PROJECT TITLE                        |           |
| MILLING AND RESURFACING PROGRAM 2014 |           |
| ISSUED                               | 6-16-2014 |
| CHECKED                              |           |
| DRAWN                                | J.N.      |
| DESIGN                               | W.L.      |
| SCALE                                | AS SHOWN  |
| PROJECT NUMBER                       | 14112     |
| NO.                                  |           |
| REVISION                             |           |
| BY                                   |           |
| DATE                                 |           |

|   |    |
|---|----|
| DRAWING TITLE   |    |
| GOLDSMITH PLACE<br>SPRING STREET<br>SOUTH WASHINGTON STREET |    |
| DRAWING NO.   |    |
| P_17  |    |
| OF  | 38 |







SOUTH AVENUE

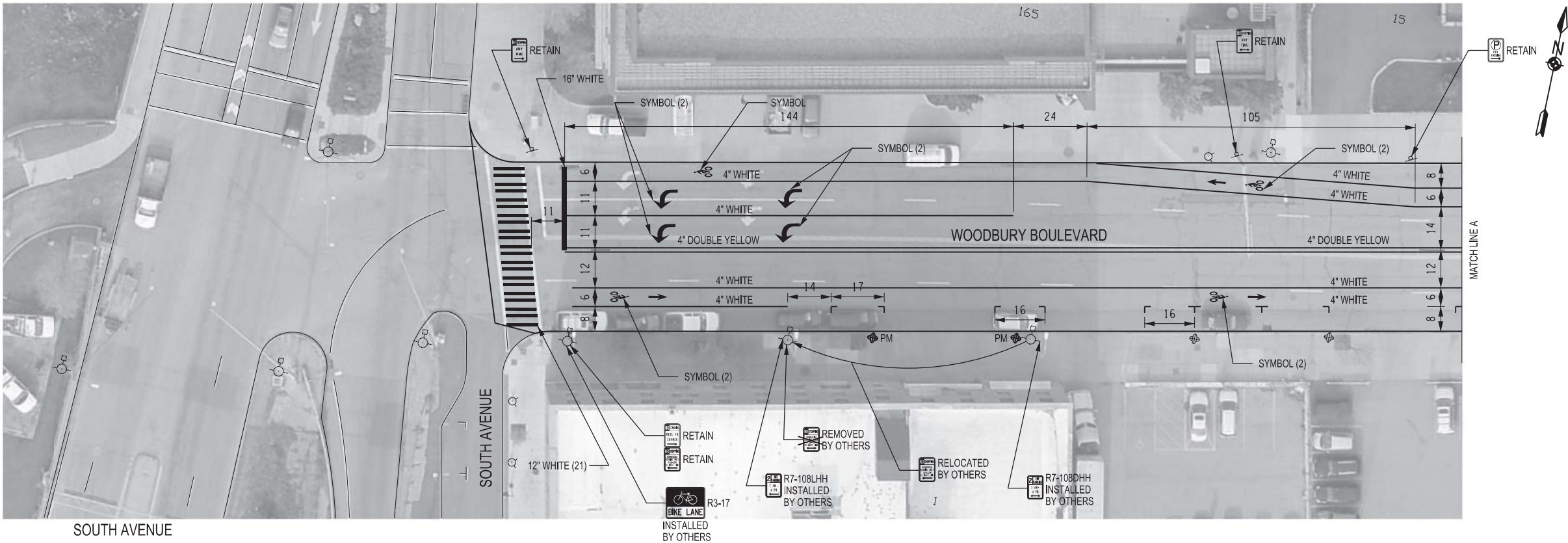

SOUTH AVENUE

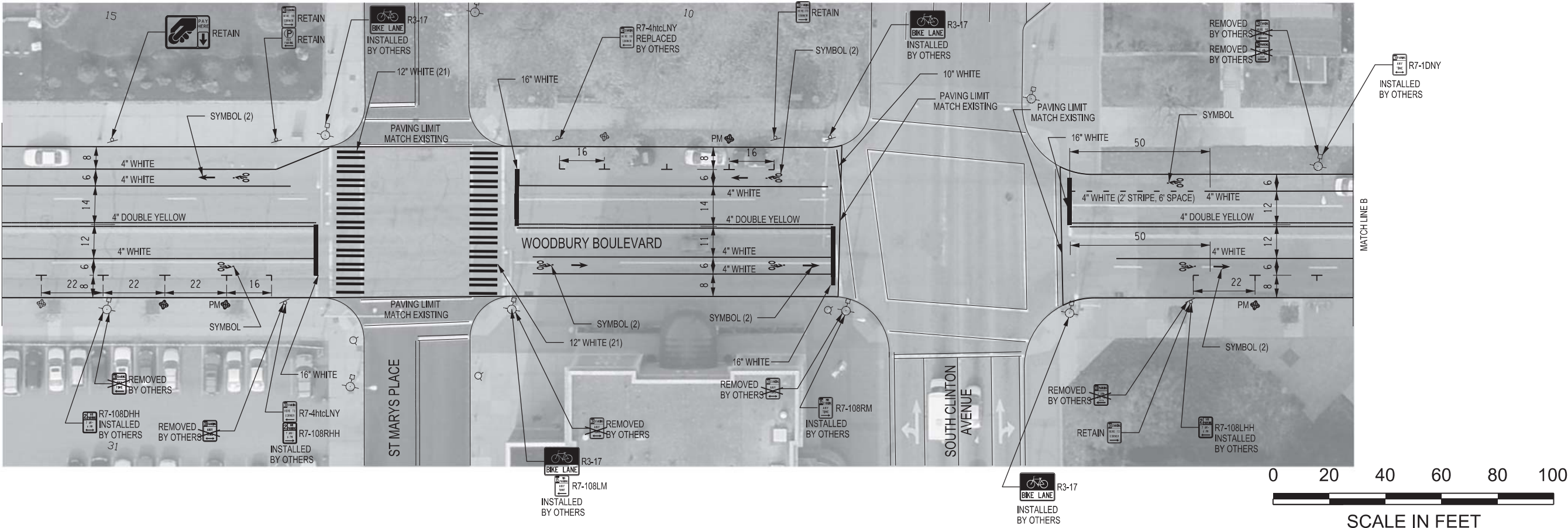

SCALE IN FEET

|  |                         |
|--|-------------------------|
| BID SET  |                         |
| Department of Environmental Services<br>Architecture and Engineering Services<br>City of Rochester, New York |                         |
| PROJECT ENGINEER   | WILLY LARSEN            |
| UNIT HEAD IN CHARGE  | ALBERT J. GIGLIO, P.E.  |
| CITY ENGINEER  | JAMES R. MCINTOSH, P.E. |
| PROJECT TITLE  |                         |
| MILLING AND RESURFACING<br>PROGRAM 2014  |                         |
| ISSUED   | 6-16-2014               |
| CHECKED  |                         |
| DRAWN  | J.N.                    |
| DESIGN   | W.L.                    |
| SCALE  | AS SHOWN                |
| PROJECT NUMBER   | 14112                   |
| NO.  |                         |
| REVISION   |                         |
| BY   | DATE                    |
| DRAWING TITLE  |                         |
| WOODBURY BOULEVARD   |                         |
| DRAWING NO.  |                         |
| P_19   |                         |
| OF 38  |                         |



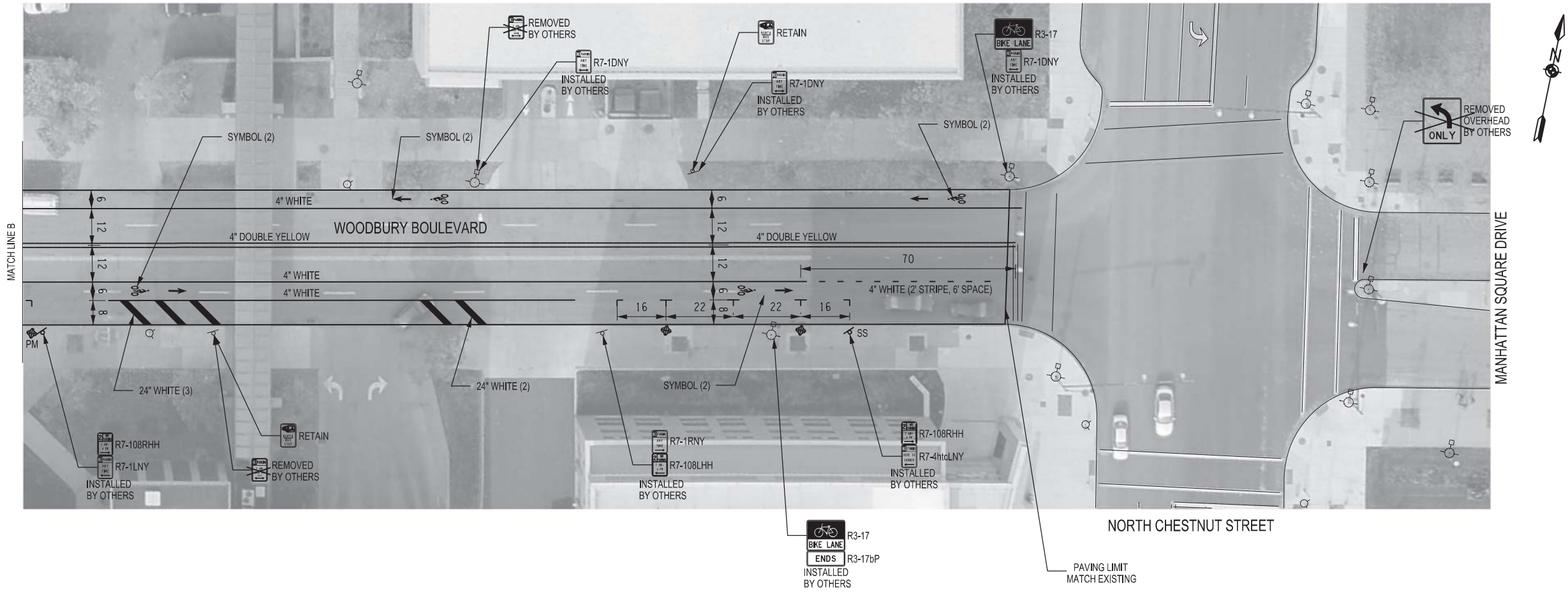

WOODBURY BOULEVARD

DRAWING NO.  
**P\_20**  
OF

38

|                |           |     |  |          |  |    |      |  |  |
|----------------|-----------|-----|--|----------|--|----|------|--|--|
| ISSUED         | 6-16-2014 |     |  |          |  |    |      |  |  |
| CHECKED        |           |     |  |          |  |    |      |  |  |
| DRAWN          | J.N.      |     |  |          |  |    |      |  |  |
| DESIGN         | W.L.      |     |  |          |  |    |      |  |  |
| SCALE          | AS SHOWN  |     |  |          |  |    |      |  |  |
| PROJECT NUMBER | 14112     | NO. |  | REVISION |  | BY | DATE |  |  |

PROJECT TITLE

MILLING AND RESURFACING PROGRAM 2014

Department of Environmental Services  
Architecture and Engineering Services  
City of Rochester, New York

PROJECT ENGINEER

WILLY LARSEN

UNIT HEAD IN CHARGE

ALBERT J.CIGLIOPE.

CITY ENGINEER

JAMES R.MCINTOSH,P.E.

BID SET







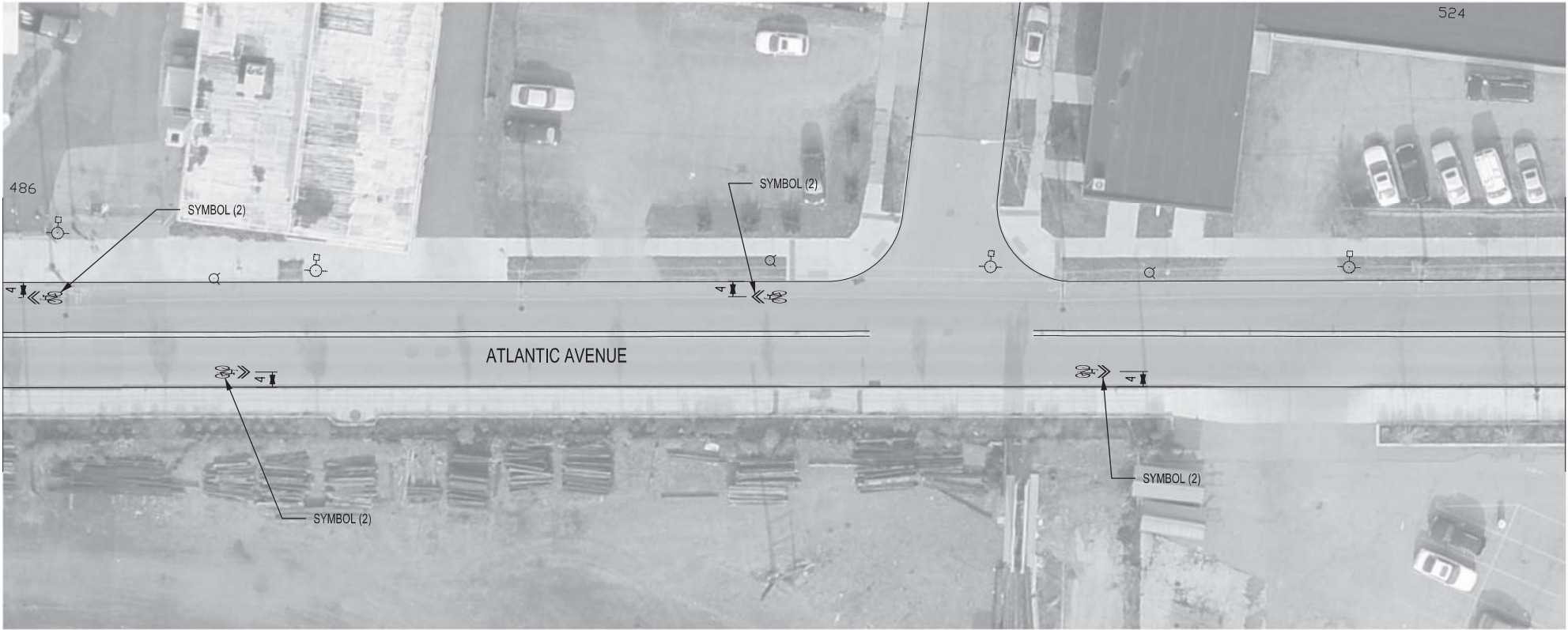
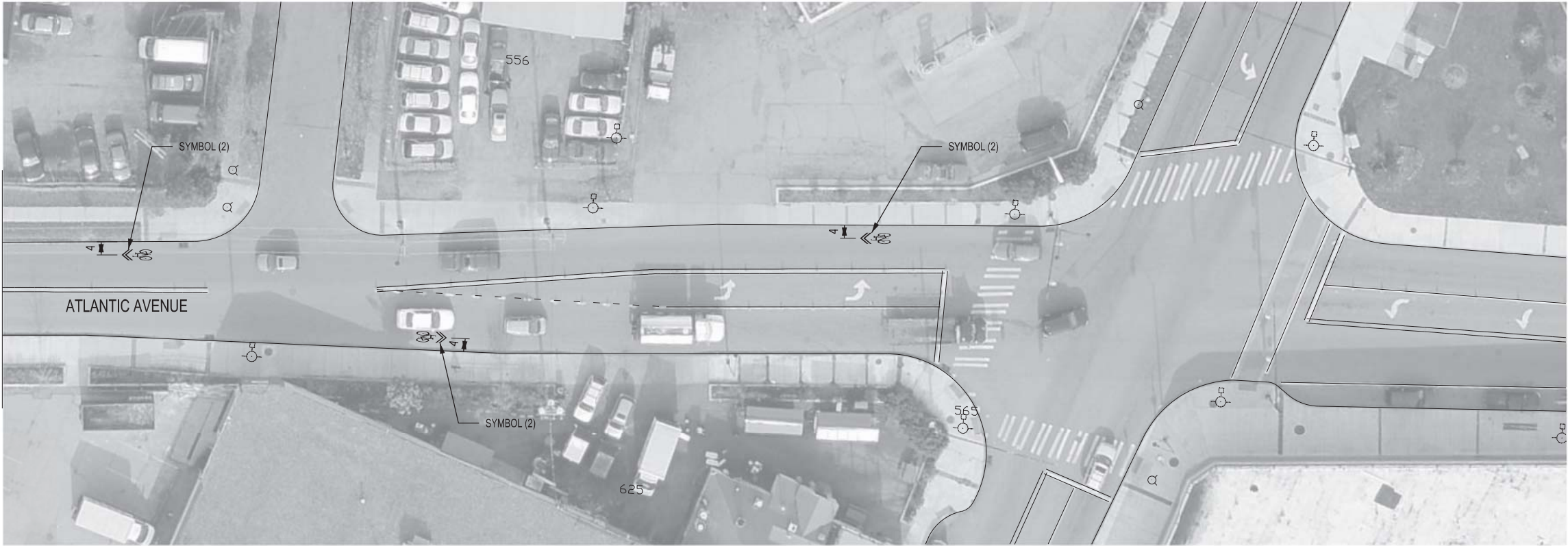

BOWMAN STREET

CULVER ROAD

DRAWING NO.  
**P\_22**  
OF

DRAWING TITLE  
**ATLANTIC AVENUE  
PAVEMENT MARKINGS ONLY**

| ISSUED    | CHECKED | DRAWN | DESIGN | SCALE    | PROJECT NUMBER | NO. | REVISION | BY | DATE |
|-----------|---------|-------|--------|----------|----------------|-----|----------|----|------|
| 6-16-2014 |         | J.N.  | W.L.   | AS SHOWN | 14112          |     |          |    |      |

PROJECT TITLE  
**MILLING AND RESURFACING  
PROGRAM 2014**

|  |                                  |   |  |
|--|----------------------------------|---|--|
| Department of Environmental Services<br>Architecture and Engineering Services<br>City of Rochester, New York | PROJECT ENGINEER<br>WILLY LARSEN | UNIT HEAD IN CHARGE<br>ALBERT J.GIGLIO P.E. | CITY ENGINEER<br>JAMES R.MCINTOSH P.E. |
|--|----------------------------------|---|--|

BID SET





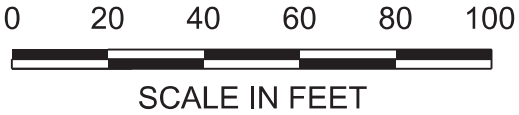
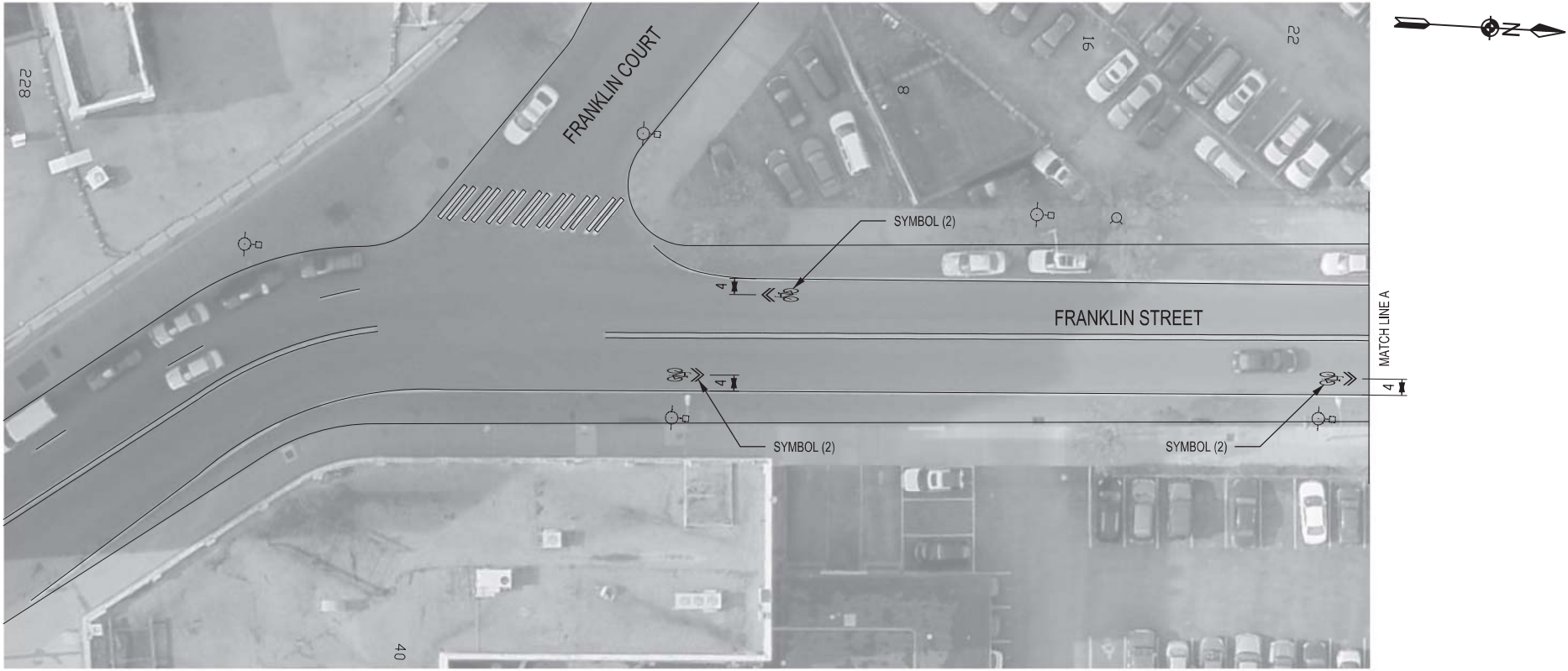
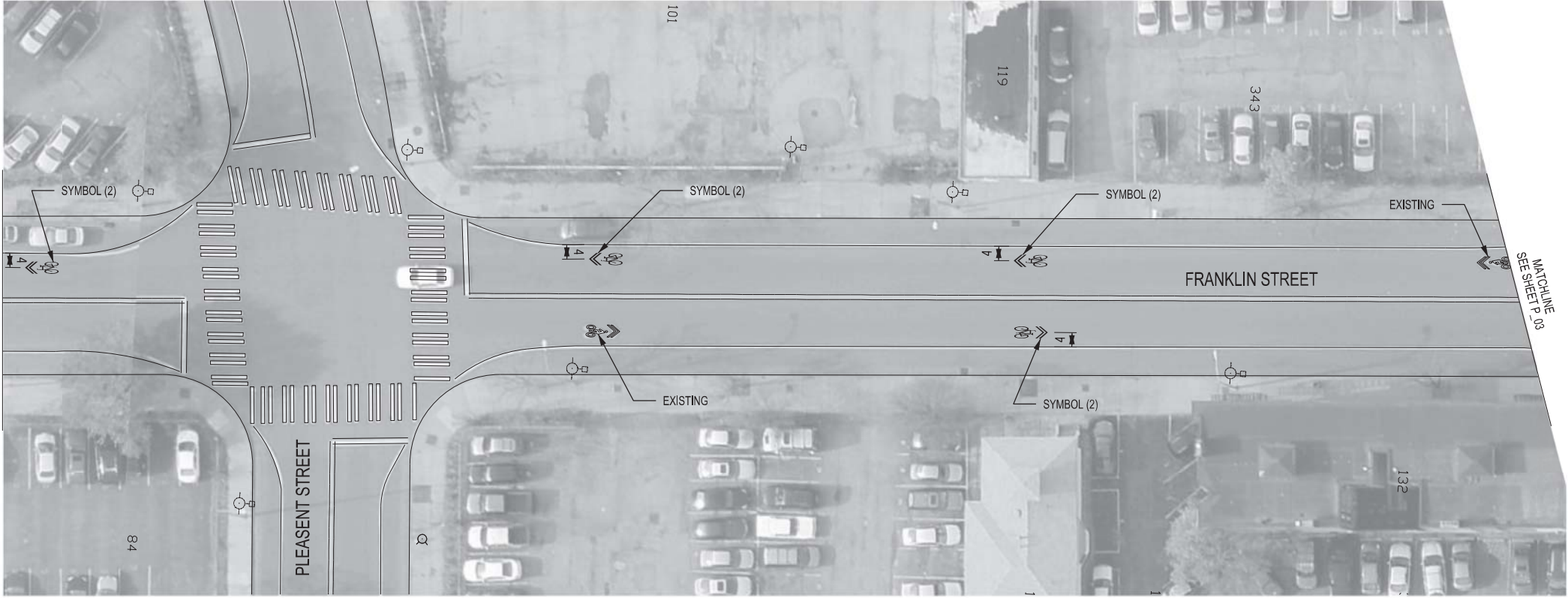

| ISSUED    | CHECKED | DRAWN | DESIGN | SCALE    | PROJECT NUMBER | NO. | REVISION | BY | DATE |
|-----------|---------|-------|--------|----------|----------------|-----|----------|----|------|
| 6-16-2014 |         | J.N.  | W.L.   | AS SHOWN | 14112          |     |          |    |      |

|   |
|---|
| FRANKLIN STREET<br>PAVEMENT MARKINGS ONLY |
|---|

|                            |                 |
|----------------------------|-----------------|
| DRAWING NO.<br><b>P_24</b> | OF<br><b>38</b> |
|----------------------------|-----------------|

|   |
|---|
| MILLING AND RESURFACING<br>PROGRAM 2014 |
|---|

|   |  |
|---|--|
|  | Department of Environmental Services<br>Architecture and Engineering Services<br>City of Rochester, New York |
| PROJECT ENGINEER  | WILLY LARSEN   |
| UNIT HEAD IN CHARGE   | ALBERT J.GIGLIO P.E.   |
| CITY ENGINEER   | JAMES R.MCINTOSH P.E.  |

|         |
|---------|
| BID SET |
|---------|





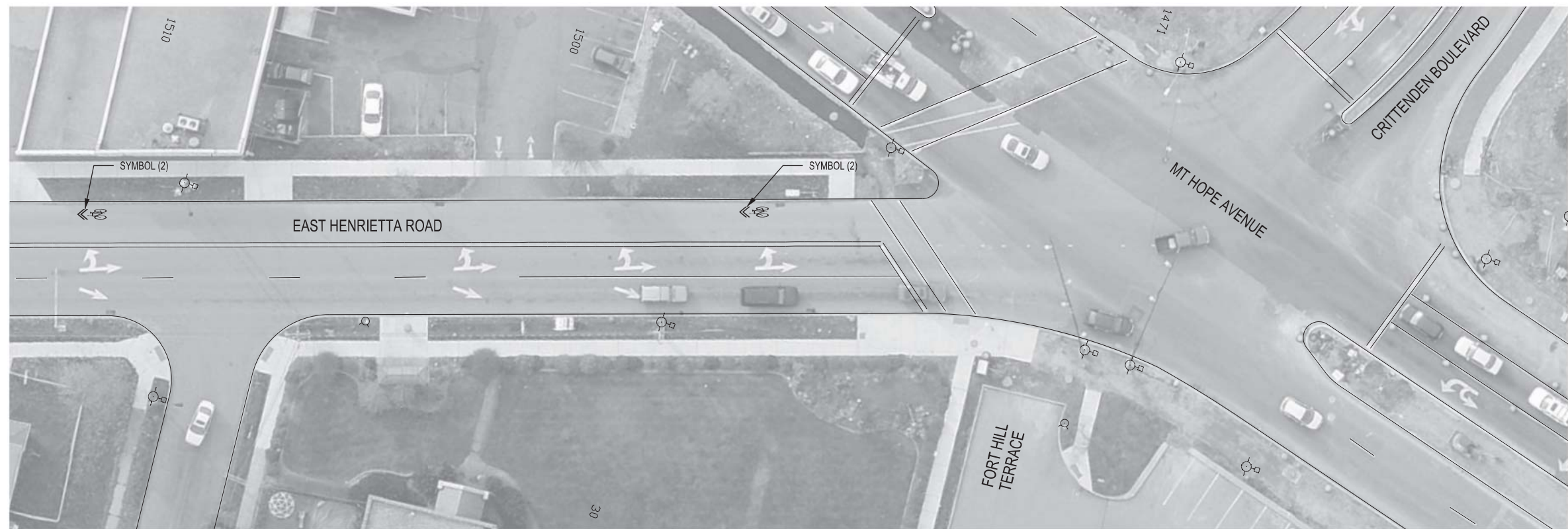
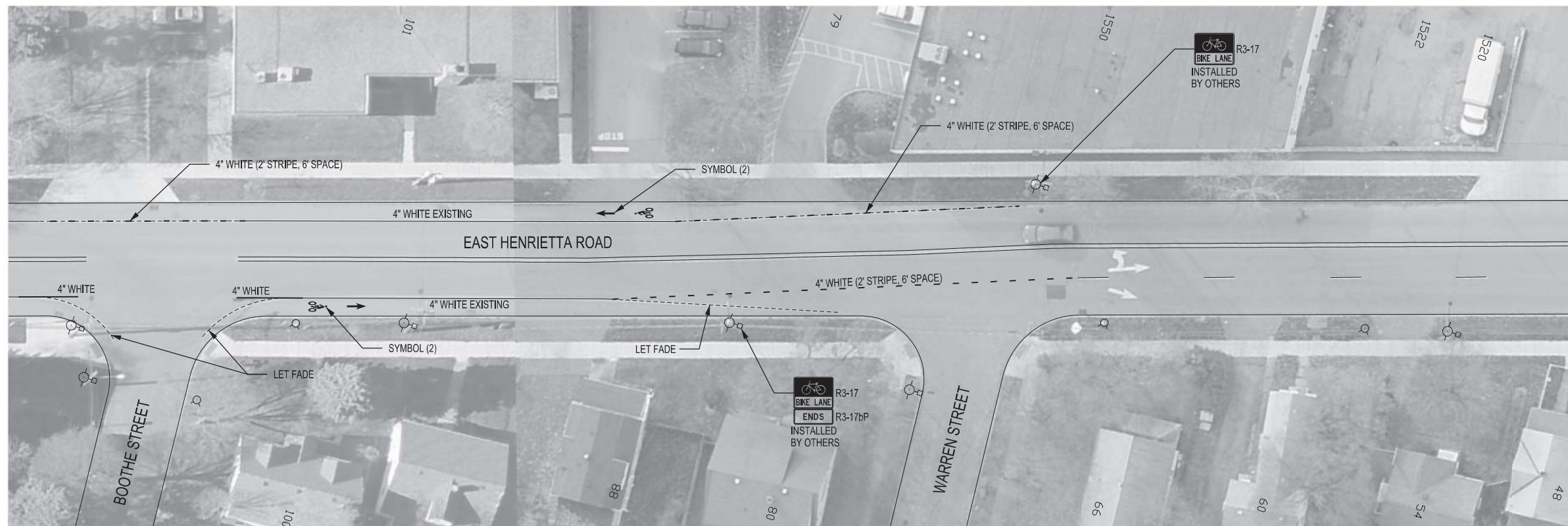

|   |           |  |         |
|---|-----------|--|---------|
| DRAWING TITLE   |           | EAST HENRIETTA ROAD<br>PAVEMENT MARKINGS ONLY  |         |
| DRAWING NO.   |           | P_26   |         |
| OF  |           | 38   |         |
| ISSUED  | 6-16-2014 |  |         |
| CHECKED   |           |  |         |
| DRAWN   | J.N.      |  |         |
| DESIGN  | W.L.      |  |         |
| SCALE   | AS SHOWN  |  |         |
| PROJECT NUMBER  | 14112     | NO.  | BY DATE |
| PROJECT TITLE   |           | MILLING AND RESURFACING<br>PROGRAM 2014  |         |
|  |           | Department of Environmental Services<br>Architecture and Engineering Services<br>City of Rochester, New York |         |
| PROJECT ENGINEER  |           | WILLY LARSEN   |         |
| UNIT HEAD IN CHARGE   |           | ALBERT J.GIGLIO,P.E.   |         |
| CITY ENGINEER   |           | JAMES R.MCINTOSH,P.E.  |         |
| BID SET   |           |  |         |



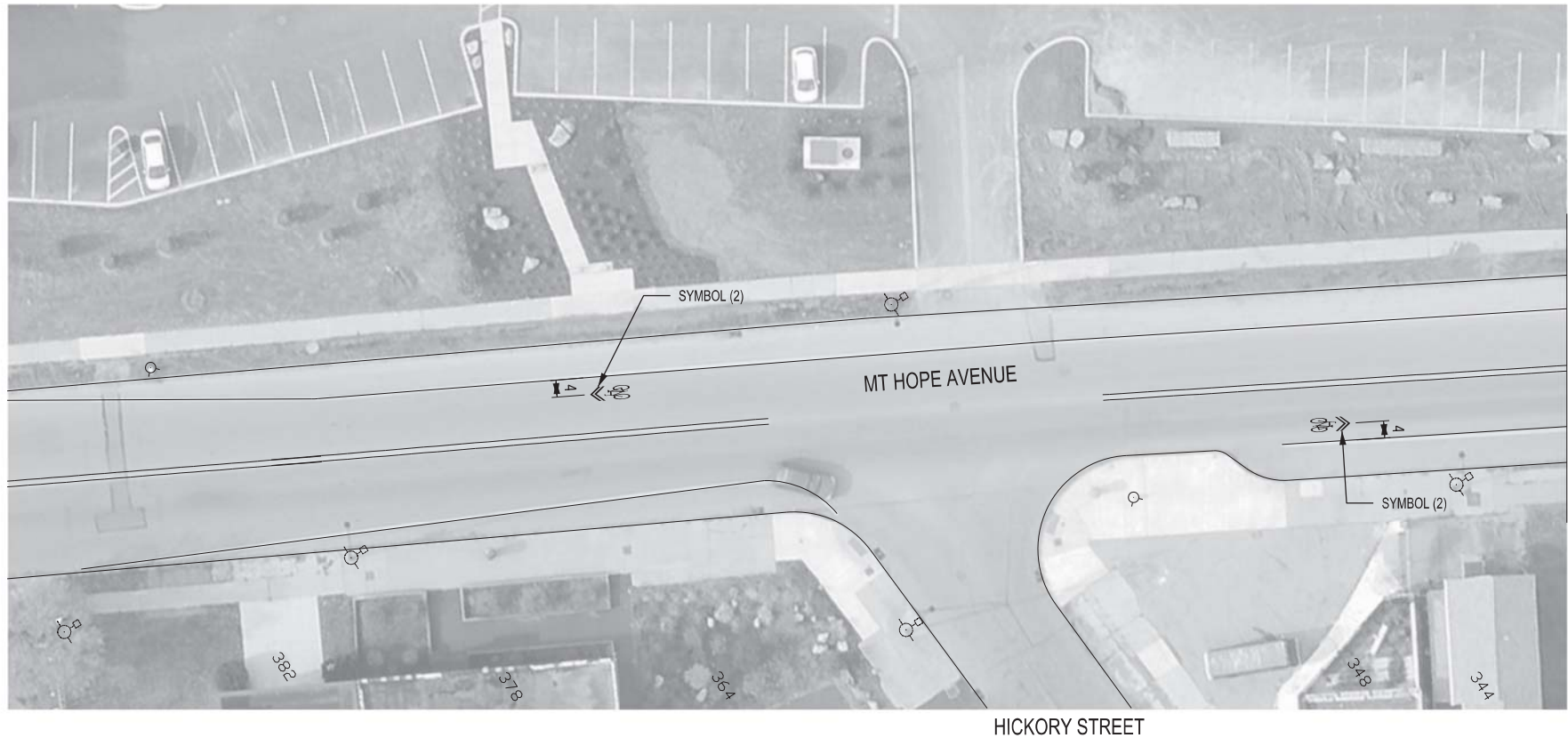
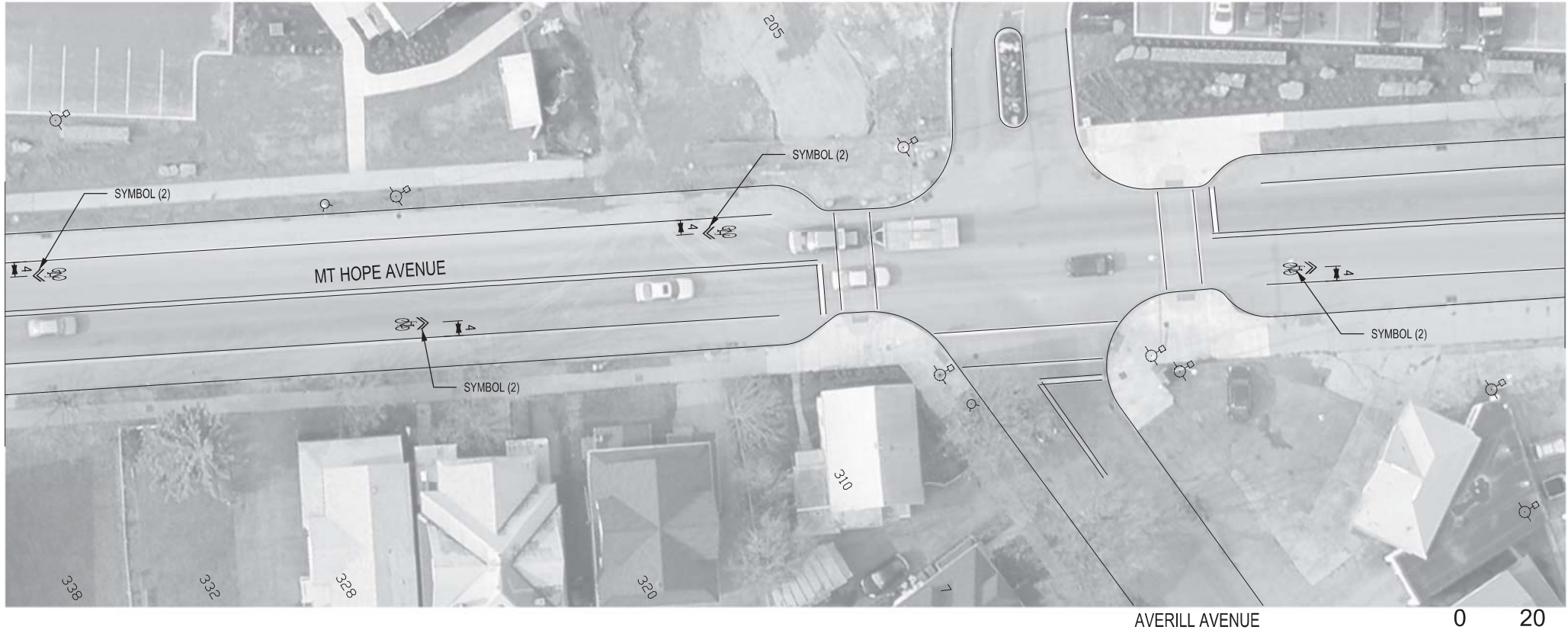

DRAWING NO.  
**P\_27**

OF  
**38**

DRAWING TITLE  
**MT HOPE AVENUE  
PAVEMENT MARKINGS ONLY**

| ISSUED    | CHECKED | DRAWN | DESIGN | SCALE    | PROJECT NUMBER | NO. | REVISION | BY | DATE |
|-----------|---------|-------|--------|----------|----------------|-----|----------|----|------|
| 6-16-2014 |         | J.N.  | W.L.   | AS SHOWN | 14112          |     |          |    |      |

PROJECT TITLE  
**MILLING AND RESURFACING  
PROGRAM 2014**



Department of Environmental Services  
Architecture and Engineering Services  
City of Rochester, New York

PROJECT ENGINEER  
**WILLY LARSEN**

UNIT HEAD IN CHARGE  
**ALBERT J.GIGLIO P.E.**

CITY ENGINEER  
**JAMES R.MCINTOSH P.E.**

BID SET



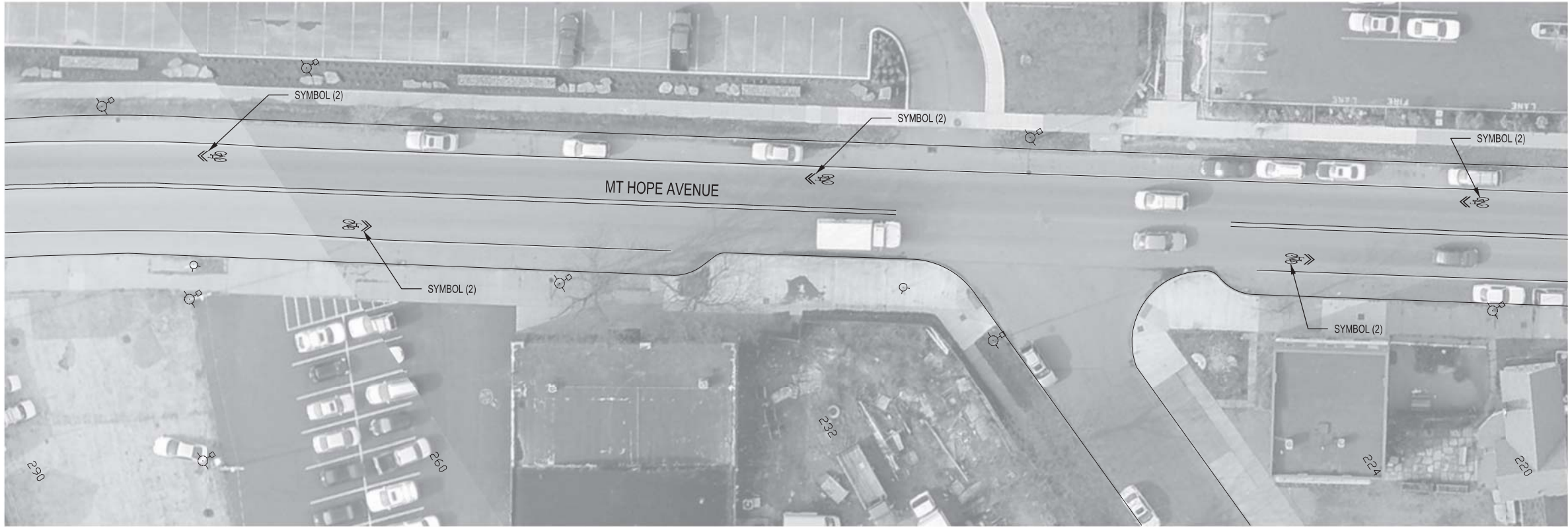

ALEXANDER STREET

0 20 40 60 80 100

SCALE IN FEET



Department of Environmental Services  
Architecture and Engineering Services  
City of Rochester, New York

PROJECT ENGINEER

UNIT HEAD IN CHARGE

CITY ENGINEER

WILLY LARSEN

ALBERT J.GIGLIO P.E.

JAMES R.MCINTOSH P.E.

BID SET

PROJECT TITLE

MILLING AND RESURFACING  
PROGRAM 2014

| ISSUED    | CHECKED | DRAWN | DESIGN | SCALE    | PROJECT<br>NUMBER | NO. | REVISION | BY | DATE |
|-----------|---------|-------|--------|----------|-------------------|-----|----------|----|------|
| 6-16-2014 |         | J.N.  | W.L.   | AS SHOWN | 14112             |     |          |    |      |

DRAWING TITLE

MT HOPE AVENUE  
PAVEMENT MARKINGS ONLY

DRAWING NO.

P\_28

OF

38

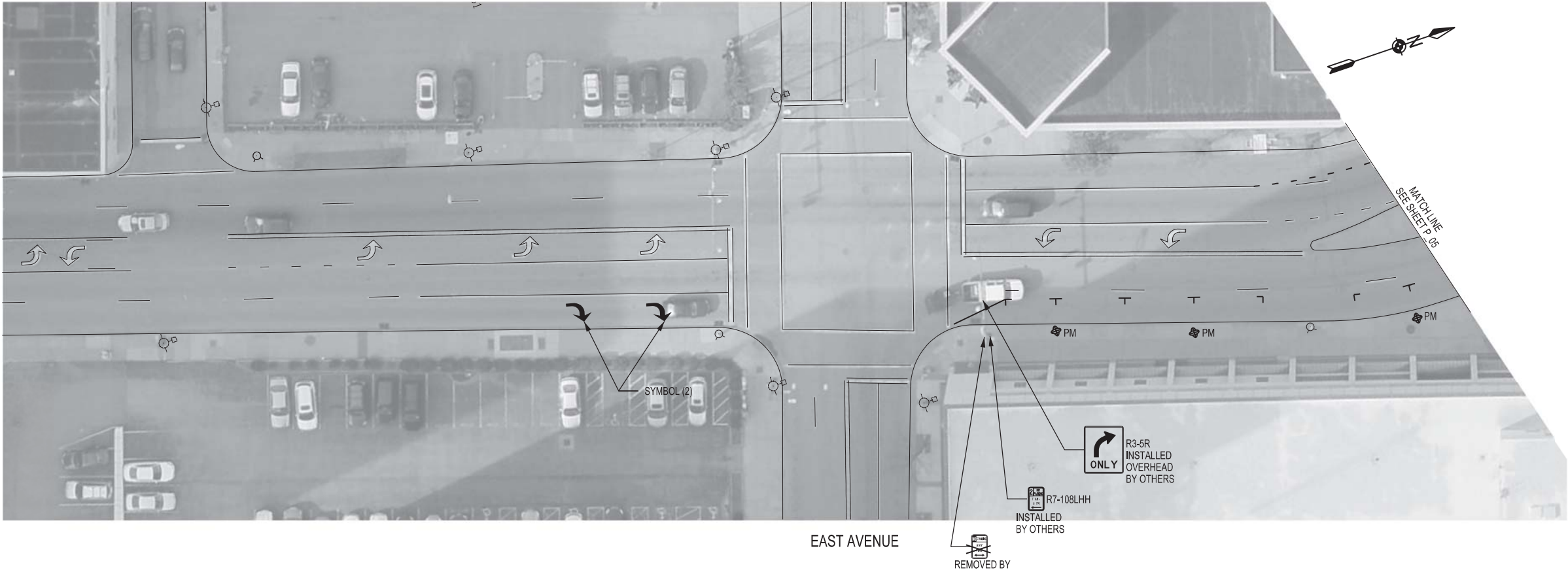

|   |  |   |  |  |  |
|---|--|---|--|--|--|
| DRAWING TITLE                                   |  | PROJECT TITLE                           |  | BID SET  |  |
| NORTH CHESTNUT STREET<br>PAVEMENT MARKINGS ONLY |  | MILLING AND RESURFACING<br>PROGRAM 2014 |  | Department of Environmental Services<br>Architecture and Engineering Services<br>City of Rochester, New York |  |
| DRAWING NO.                                     |  | PROJECT ENGINEER                        |  | PROJECT ENGINEER   |  |
| P_29  |  | J.N.                                    |  | WILLY LARSEN   |  |
| OF  |  | SCALE                                   |  | UNIT HEAD IN CHARGE  |  |
|   |  | AS SHOWN                                |  | ALBERT J.GIGLIO P.E.   |  |
|   |  | PROJECT NUMBER                          |  | CITY ENGINEER  |  |
|   |  | 14112                                   |  | JAMES R.MCINTOSH P.E.  |  |
|   |  | NO.                                     |  |  |  |
|   |  | REVISION                                |  |  |  |
|   |  | BY                                      |  |  |  |
|   |  | DATE                                    |  |  |  |



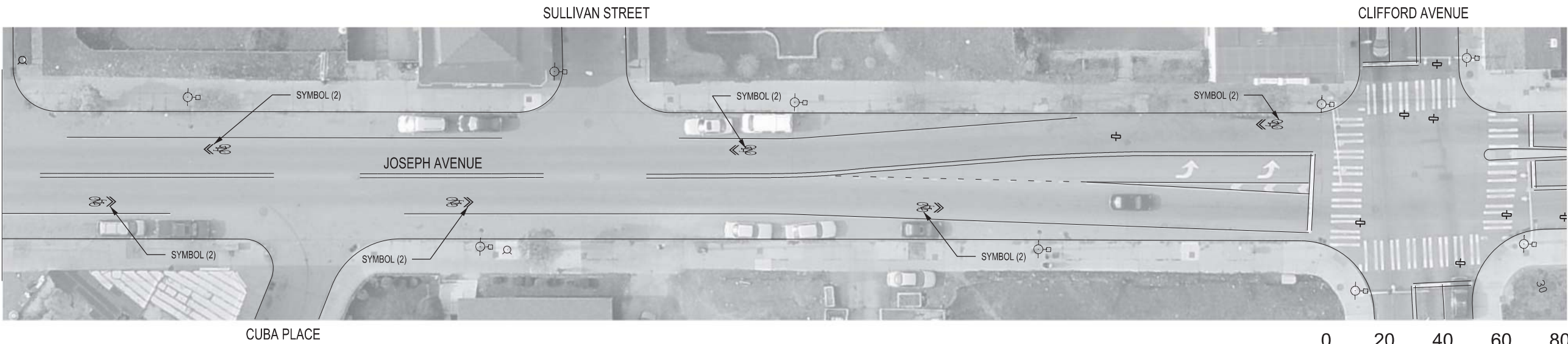
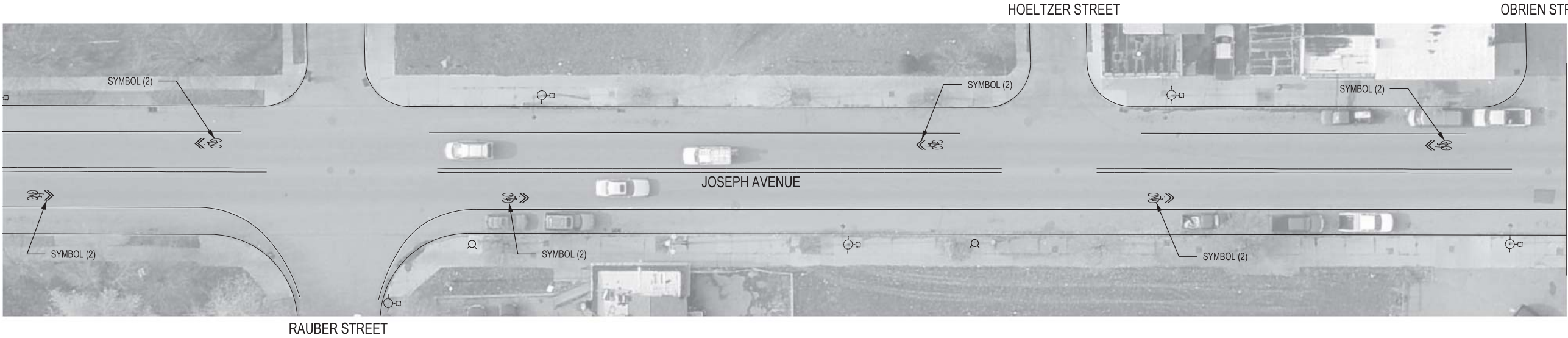
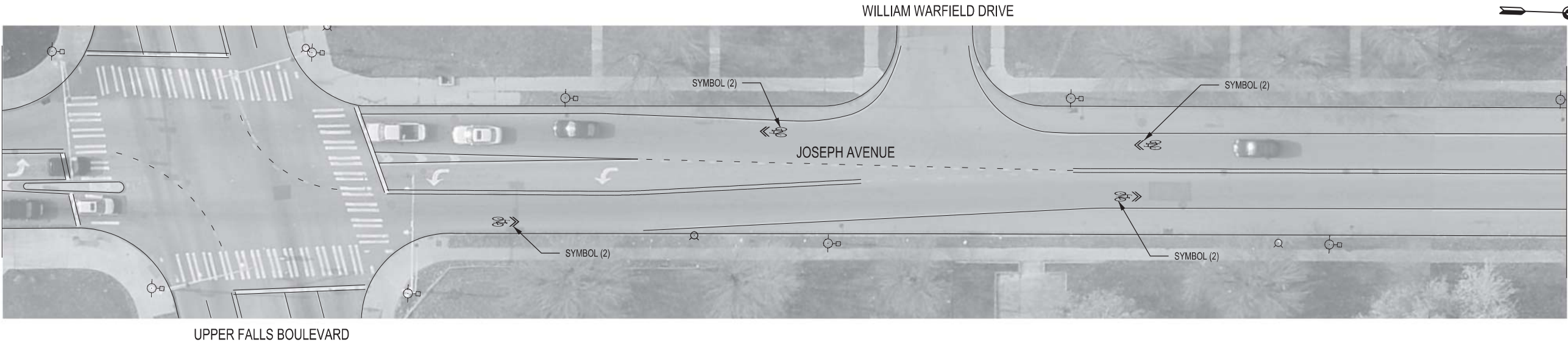



Department of Environmental Services  
Architecture and Engineering Services  
City of Rochester, New York

PROJECT ENGINEER

UNIT HEAD IN CHARGE

CITY ENGINEER

WILLY LARSEN

ALBERT J.GIGLIO P.E.

JAMES R.MCINTOSH P.E.

BID SET

PROJECT TITLE

MILLING AND RESURFACING  
PROGRAM 2014

|  |  |  |  |  | DATE |
|--|--|--|--|--|------|
|  |  |  |  |  |      |
|  |  |  |  |  |      |
|  |  |  |  |  |      |
|  |  |  |  |  |      |
|  |  |  |  |  |      |

ISSUED

CHECKED

DRAWN

DESIGN

SCALE

PROJECT NUMBER

6-16-2014

J.N.

W.L.

AS SHOWN

14112

NO.

REVISION

BY

DRAWING TITLE

JOSEPH AVENUE  
PAVEMENT MARKINGS ONLY

DRAWING NO.

P\_30

OF

38