



CORN HILL RESIDENTIAL PARKING PROGRAM—THE BASICS

Designated Streets

Any vehicle parked on these streets must display a valid residential or employee parking permit:

- | | |
|--|---|
| 1. Adams St–Ford to S Fitzhugh | 8. Sophia Place – Entire St |
| 2. Atkinson St–Clarissa to S Plymouth | 9. South Fitzhugh St–Hubbell Park to Troup |
| 3. Corn Hill Place–Entire St | 10. Favor St–Entire St |
| 4. Eagle St–Troup to Adams | 10.S Washington Street–Troup St to Boys Club Pl and |
| 5. Edinburgh St–S Fitzhugh to Frederick Douglass | Atkinson to Troup |
| 6. Frederick Douglass St–Adams to Edinburgh | 11. Troup Street–Ford to South Plymouth |
| 7. Greenwood–Atkinson to Troup | 12. Waverly Place–Ford to Clarissa |

South Plymouth Avenue residents may purchase permits and park on the above streets; however, permit parking is not permitted on South Plymouth Ave.

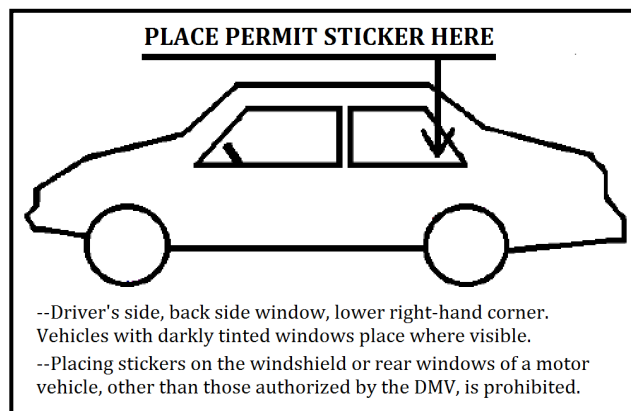

Signage: Permit streets are well-marked with signs installed and maintained by Monroe County Traffic Engineering

Definition of Residential Parking Permit: Required for any resident parking on permit streets between 8:00 a.m. and 5:00 p.m., Monday through Friday.

Resident Eligibility Guidelines: Any Corn Hill resident who needs to park on a permit street may purchase a residential parking permit for up to two vehicles per household. Each permit comes with two visitor passes at no extra cost. Residents not needing a residential permit may purchase up to two (2) visitor passes for a fee of \$12.00 per pass.

Definition of Employee Parking Permit: Required for employees of Corn Hill businesses located on permit streets who are parking on permit streets between 8:00 a.m. and 5:00 p.m., Monday through Friday.

Business and Employee Eligibility Guidelines: Any employee of a business located on a permit-designated street and parking on that street between 8:00 a.m. and 5:00 p.m., Monday through Friday can get a permit for one vehicle. A business on a permit street can get up to five (5) visitor passes at a cost of \$12.00 per pass. A commercial vehicle owned by a resident or business inside the designated area would require a permit to park.

Definition of Visitor Pass: Required for guests of Corn Hill residents or customers of Corn Hill businesses when parking on permit streets between 8:00 a.m. and 5:00 p.m., Monday through Friday.

Definition of Special Pass: Required for employees of Corn Hill property owners (whether owners are residents or not, individual or corporate) who are doing work on Corn Hill properties and parking on permit streets between 8:00 a.m. and 5:00 p.m., Monday through Friday.

Vehicle Restrictions: Permits and passes are valid only for parking passenger cars and minivans designed and constructed so as to seat 9 person or fewer, not including the driver, and pick-up trucks and motorcycles. They shall not be valid for parking of over-sized vehicles such as campers, mobile homes, large trucks or tractor-trailer cabs and rigs.

How to Get a Residential or Employee Permit: The location for getting Corn Hill parking permits is the Parking and Municipal Code Violations office at 42 South Avenue. This office is located along the side of the South Avenue Garage. The garage is next to the Hyatt Hotel, which is located downtown at the corner of East Main Street and South Avenue.

The Parking and Municipal Code Violations office accepts payment for Corn Hill permits and passes Monday through Friday (except holidays) from 8:30 a.m. to 4:45 p.m.

Corn Hill residents, business owners and employees, and property owners who wish to get a parking permit as explained above can apply for a permit by downloading an application from the City of Rochester website. Applications are also available at the cash window of the Parking and Municipal Code Violations office. Documents needed with an application, a fee schedule, and replacement costs are listed on the application; this information is online at <http://www.cityofrochester.gov/parkingspecialprograms>

Abuse of Residential and Employee Permit and Visitor Pass Privileges: Any permit holder providing non-residents with a permit or visitor pass to park during program hours or providing a permit or pass for use on oversized vehicles will have their permit and visitor pass privileges suspended for twelve (12) months.

Any vehicle using a visitor pass for three (3) consecutive business days will be issued a warning on the third day. Once the warning is received, the Bureau of Parking office must be notified immediately if any special circumstances exist. If the visitor pass is still in use on the vehicle on the next business day, the vehicle will be ticketed, and the resident or business assigned the pass will lose visitor pass privileges for twelve (12) months.

Enforcement: Program enforcement is provided by the Bureau of Parking. Program enforcement of the area will occur at least twice daily, Monday through Friday. Secondary enforcement may occur from time to time through routine patrols of the Rochester Police Department.

Those who wish to have further consideration in regard to suspension of privileges may request a hearing with the Director of the Bureau of Parking. A written request for a hearing must be provided to the Director within ten (10) days of notice of violation. Grievances for tickets issued will be adjudicated through the City's Parking Violations Bureau located on South Avenue. Any person ticketed may request a hearing on the matter.

Program and Rule Changes: The Director of Parking may make rule changes regarding the permit program. When this occurs, the Corn Hill Neighbors Association will be informed in writing of these changes. In addition, the program area may be expanded or reduced in size as needed. These changes would reflect the needs of the neighborhood, subject to the approval of the Traffic Control Board. Additional questions about the permit program should be directed to the Bureau of Parking at 428- 7751.

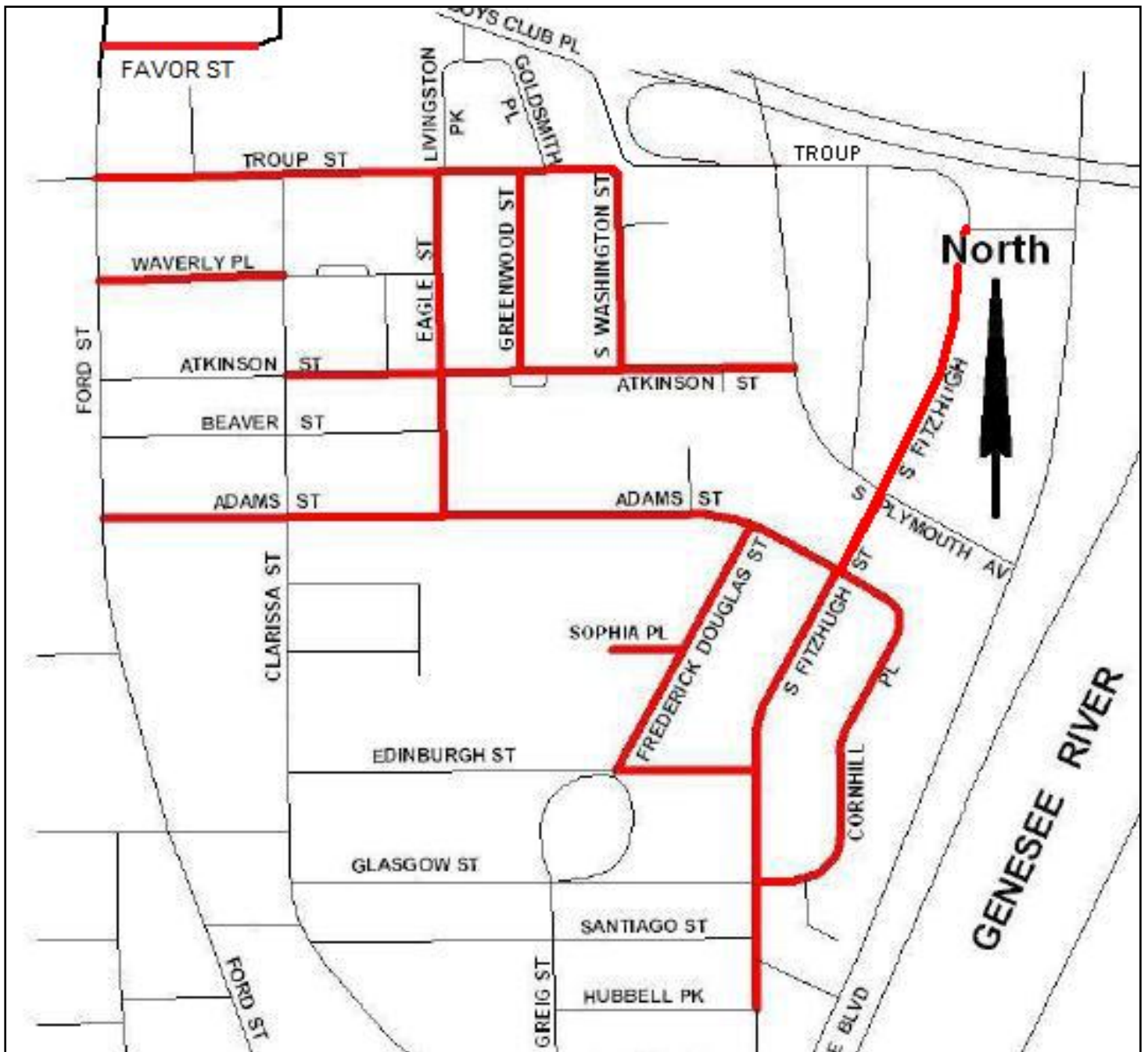

CORN HILL PERMIT STREETS

**PERMIT OR VISITOR PASS REQUIRED FOR ANYONE PARKING HERE DURING PROGRAM HOURS
(8:00 A.M.-5:00 P.M., MON.-FRI.)**

**QUESTIONS?
CALL: 585-428-7751**