POTENTIAL INTERPRETIVE LOCATION

Potential Topics
- Court Street Bridge
- Lehigh Valley Railroad Station
- Erie Canal / Subway
- Court Street Dam
- Johnson Seymour Mill race

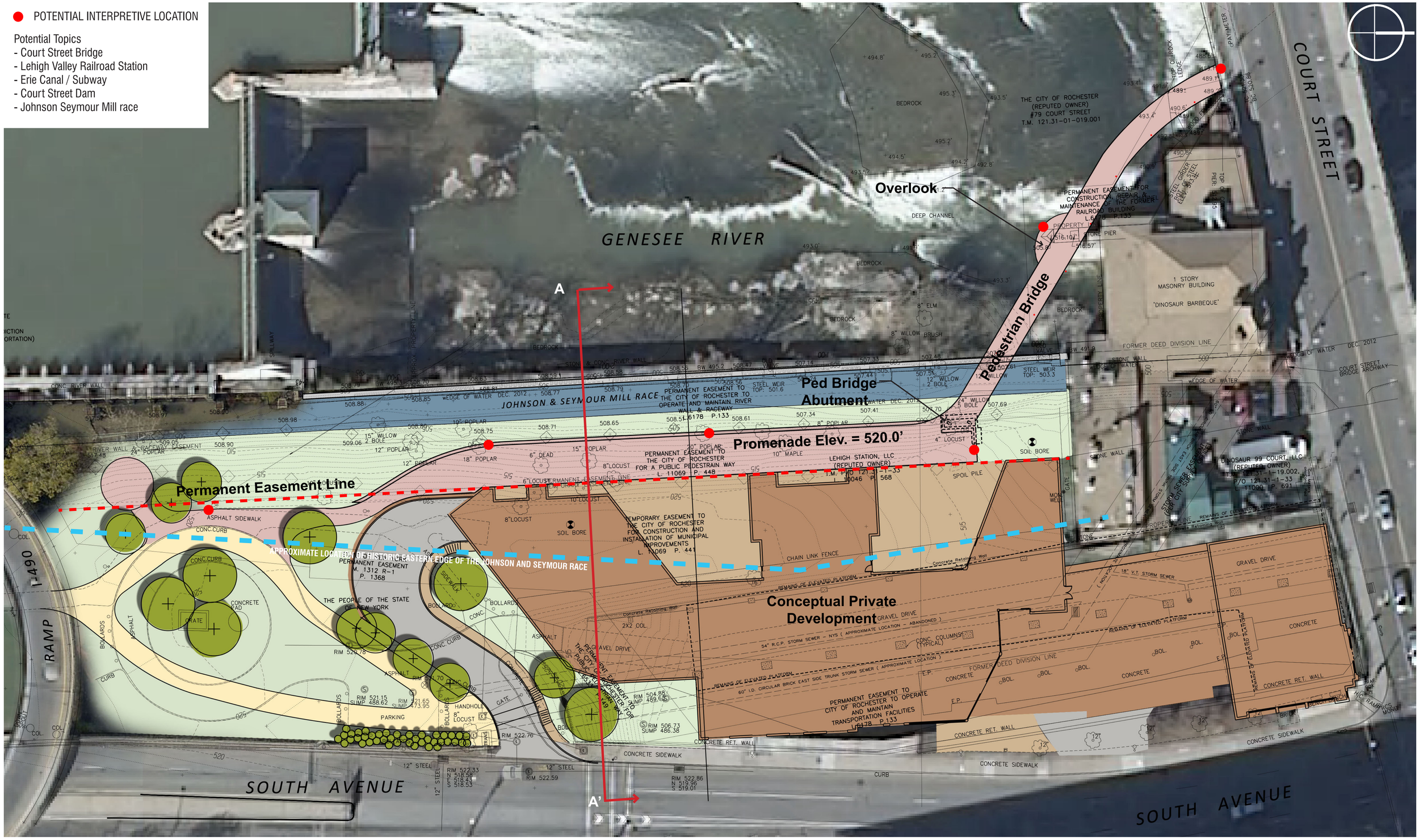

Bergmann associates
architects // engineers // planners

New York State Department of State

This document was prepared for the New York State Department of State with funds provided under Title 11 of the Environmental Protection Fund.

Promenade at Erie Harbor - Plan View

City of Rochester New York

20 10 0 20 40

June 2015

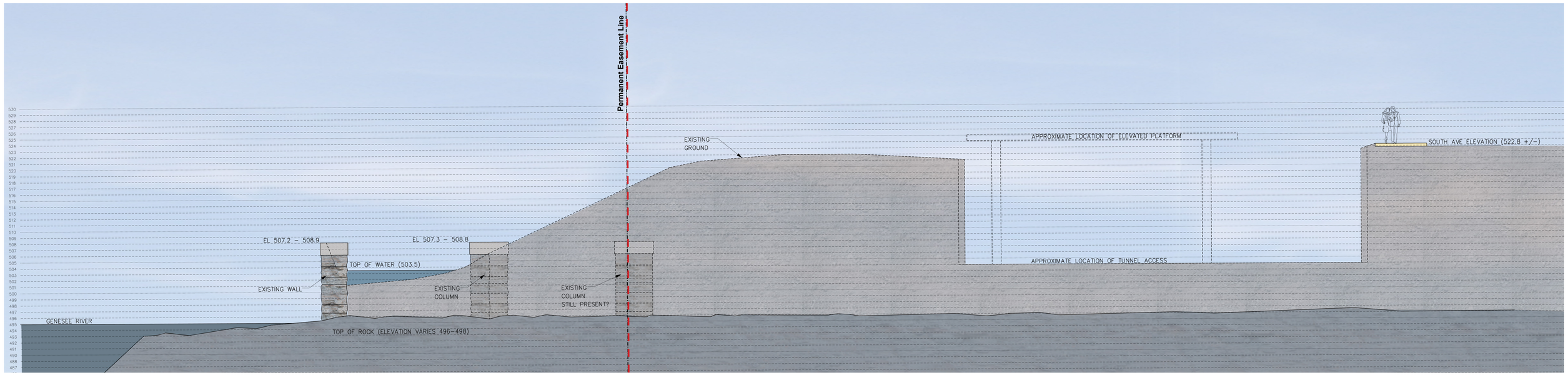

Existing Conditions

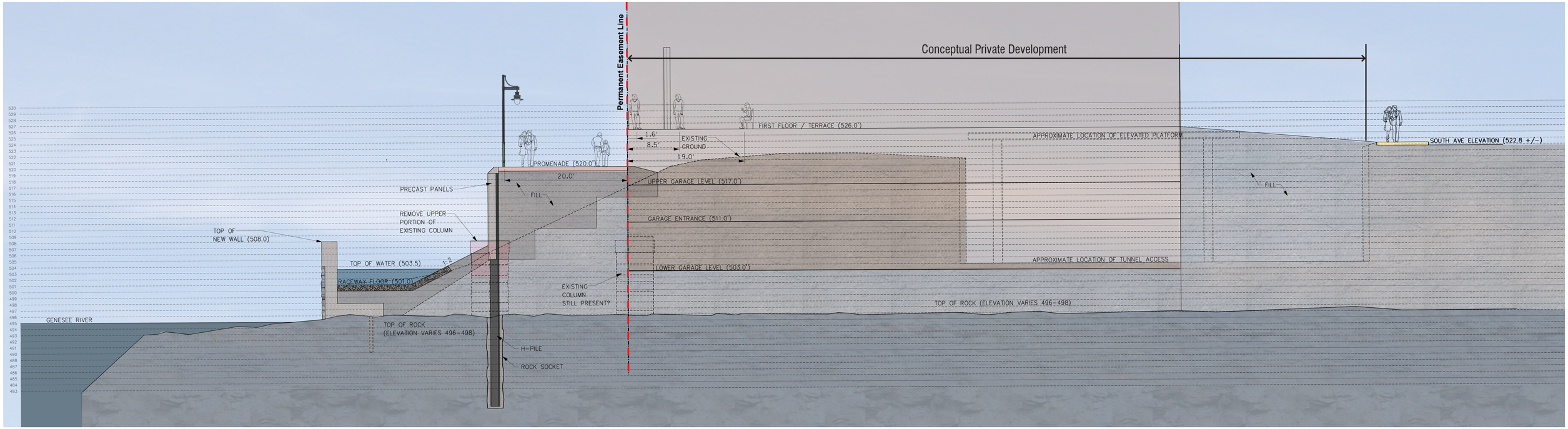

Proposed Conditions

Bergmann associates
architects // engineers // planners

This document was prepared for the New York State Department of State with funds provided under Title 11 of the Environmental Protection Fund.

Promenade at Erie Harbor - Section A-A'

City of Rochester New York

June 2015

Existing

Proposed

Bergmann associates
architects // engineers // planners

New York State Department of State

This document was prepared for the New York State Department of State with funds provided under Title 11 of the Environmental Protection Fund.

Promenade at Erie Harbor - Photosim

City of Rochester New York

June 2015

Bergmann associates
architects // engineers // planners

NEW YORK STATE DEPARTMENT OF STATE

This document was prepared for the New York State Department of State with funds provided under Title 11 of the Environmental Protection Fund.

Promenade at Erie Harbor - Perspective Views

City of Rochester New York

June 2015