ROC CITY SKATE PARK

Design Workshop October 3, 2018

City of Rochester, NY
Lovely A. Warren, Mayor
Rochester City Council

NEWLINE SKATEPARKS

Stantec

Skate Park - Existing Location Plan

Aerial View

Schedule

1
City Council Approval
Sept 18, 2018
2
Design Workshop
Oct 3, 2018
3
Community Engagement
Nov 15, 2018
Dec 2018
4
Design Development
Nov - Dec 2018
5
Construction Documentation
Jan - Feb 2019
6
Permitting
Spring 2019
7
Contractor Procurement
Spring 2019
8
Ground Breaking
Summer 2019
9
Construction
Summer - Fall 2019
10
Grand Opening
Oct 5, 2019

The Team

Action Sport project led by the Stantec and New Line designers & landscape architects

Largest, most notable action sport portfolio worldwide

Sense of community pride

Creating parks that are welcome spaces

Defined pedestrian and spectator space, integrated landscaping elements

25
years of skateboarding experience

Kanten Russell

Skate Park Design Lead
New Line Skateparks Inc.
San Diego, CA

- **13** years as a professional skateboarder
- On the cover of **four** skateboarding publications
- Produced his own line of skateboarding goods

Additional Experience

Projects

585
ROC CITY
SKATEPARK
2010
Rochester Urban Skate Park
Concept Feasibility Study
City of Rochester, NY
Thomas S. Richards, Mayor
Innovative

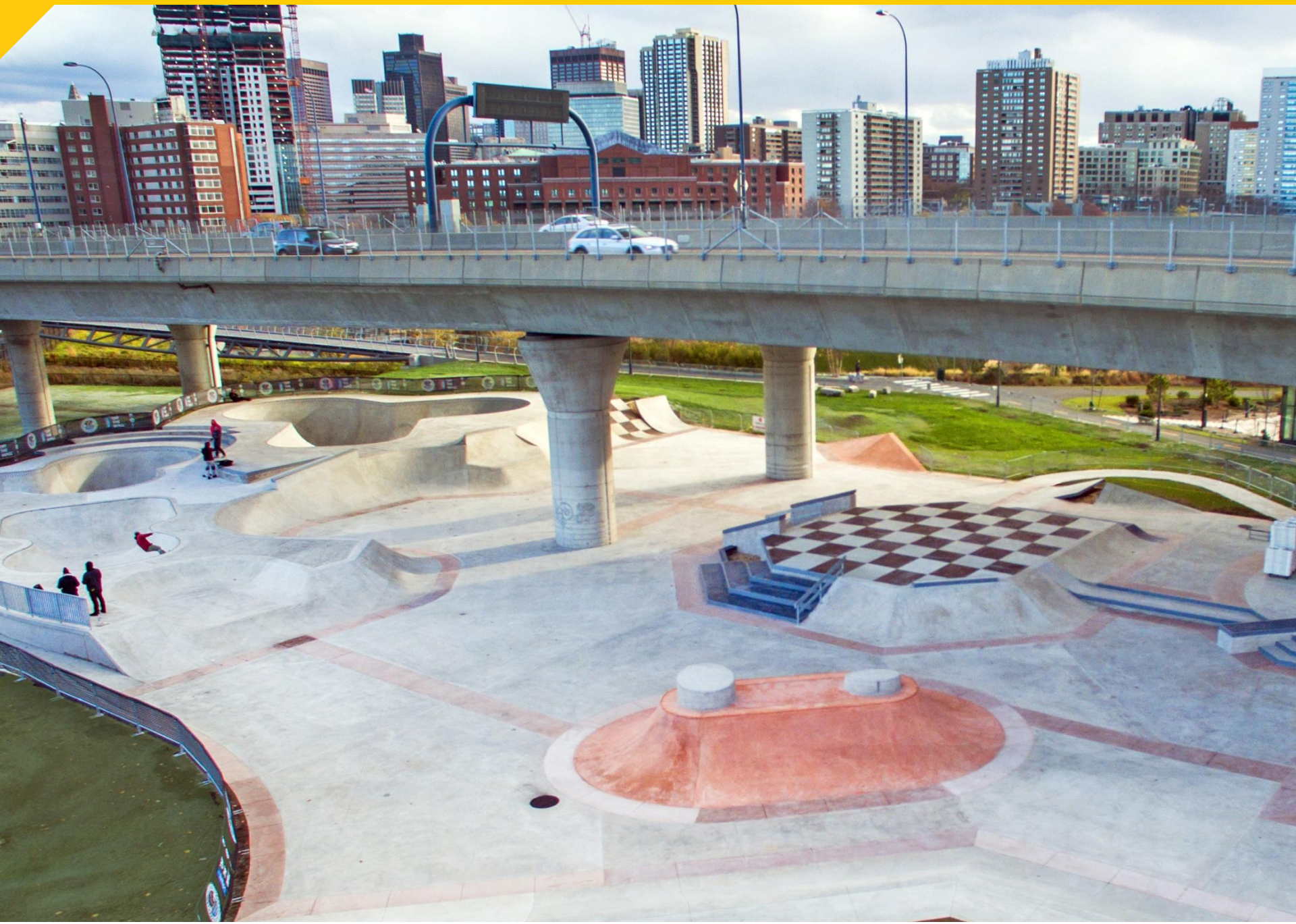

19,000

The square footage of under-utilized, downtown space we transformed into a wheel-friendly skate plaza in Poplar Bluff, MO

Skate Park Facility | Poplar Bluff, MO | Landscape Architecture & Civil Engineering Services

Goodman Skate Park | Madison, WI | Landscape Architecture & Civil Engineering Services

Community Plaza & Skate Park | Encinitas, CA | Landscape Architecture Services

Corning Skate/Bike Park| Corning, CA| Landscape Architecture & Civil Engineering Services

Alga Norte Community Skate Park| Carlsbad, CA | Landscape Architecture Services

Your Project

Key Components

Functionality

Existing Site Conditions

INSPIRATION

INSPIRATION

INSPIRATION

VILLA

EAST 150TH STREET

STYLE OF PARK

Plaza/Street (Streetscape)

- Elements such as curbs, rails, ledges, stairs, gaps, planter boxes and benches are incorporated into a realistic skating/riding environment.
- Street style parks are designed to resemble traditional urban street areas.

Transition/Flow

- Elements such as curved walls, banks, ledges, pyramids, volcanoes, large flat bottom areas as well as large decking areas.
- The wide-open course allows users to freely ride in many directions

Bowls (Transition)

- Skate feature that resembles a swimming pool with varying depths, walls, extensions and coping.

Hybrid/Combo

- A combination style park that combines one or more element from at least two styles of parks.

Green Strategies

Native Vegitated Bio- Swale

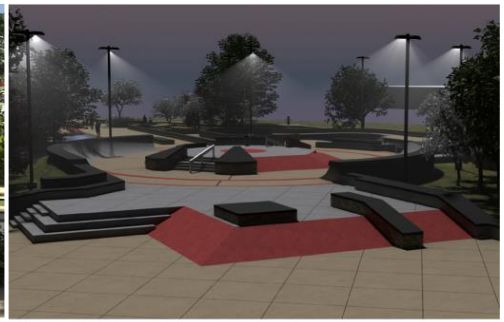
Integrated Solar Lighting

Recycled Granite Drainage Swale

Bio- Retention Drain Inlet Feature

Solor Lighted Parking

Recycled Granite Steps and Ledge

Recycled Granite Drainage Channel- Plan

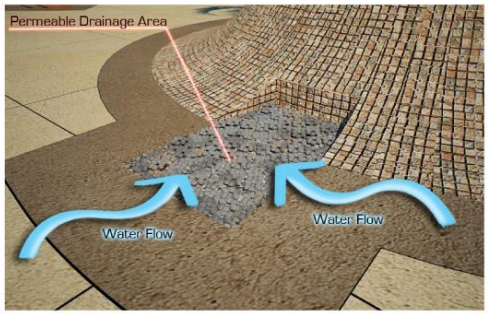

Permeable Drainage Area

Rain Garden Inclusion

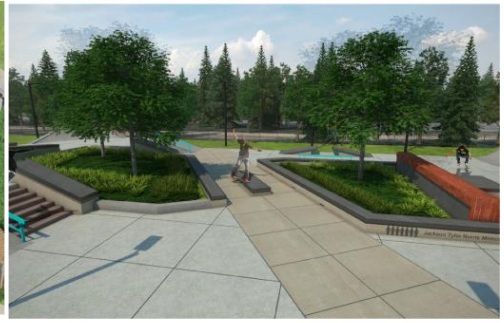
Rain Garden Planters

Mixed- Use Skate Plaza

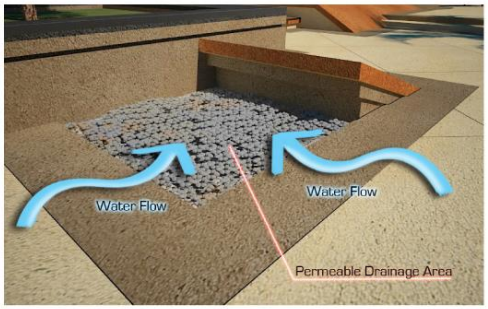

Permeable Drainage Gap

Understanding and Project Goals

- Detailed skate park program development
- Updated concept plan for Wheel Friendly Park Public engagement
- Detailed design and cost estimating
- Final construction documents
- Construction support services

Ultimate Goal:
Construct a modern, top-ranked multi-use skate park facility that caters to users of all ages and skill levels

Skate Park - Existing Location Plan

Skate Park
Flow and Skill Level Diagram

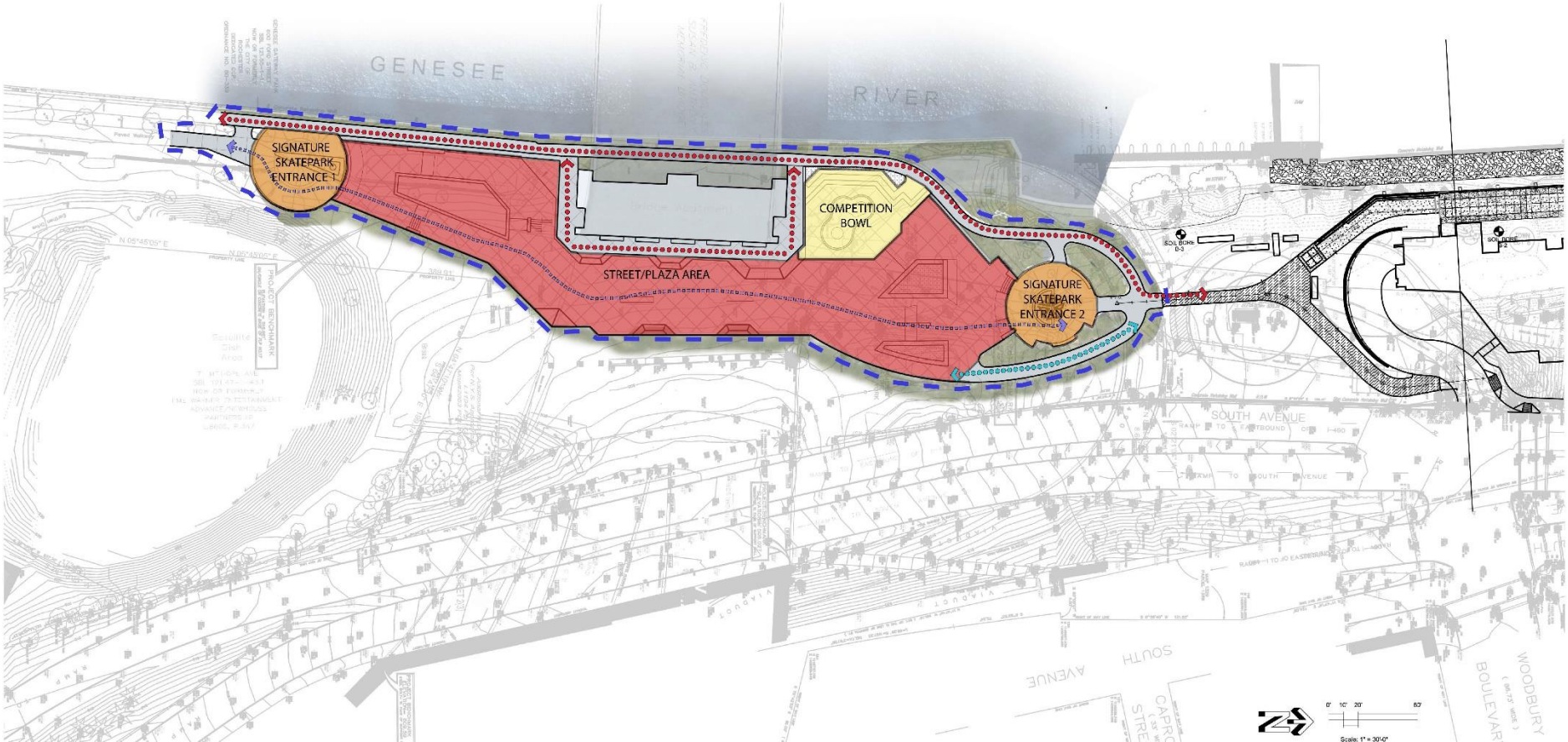

Skate Park
Preliminary Concept Site Plan

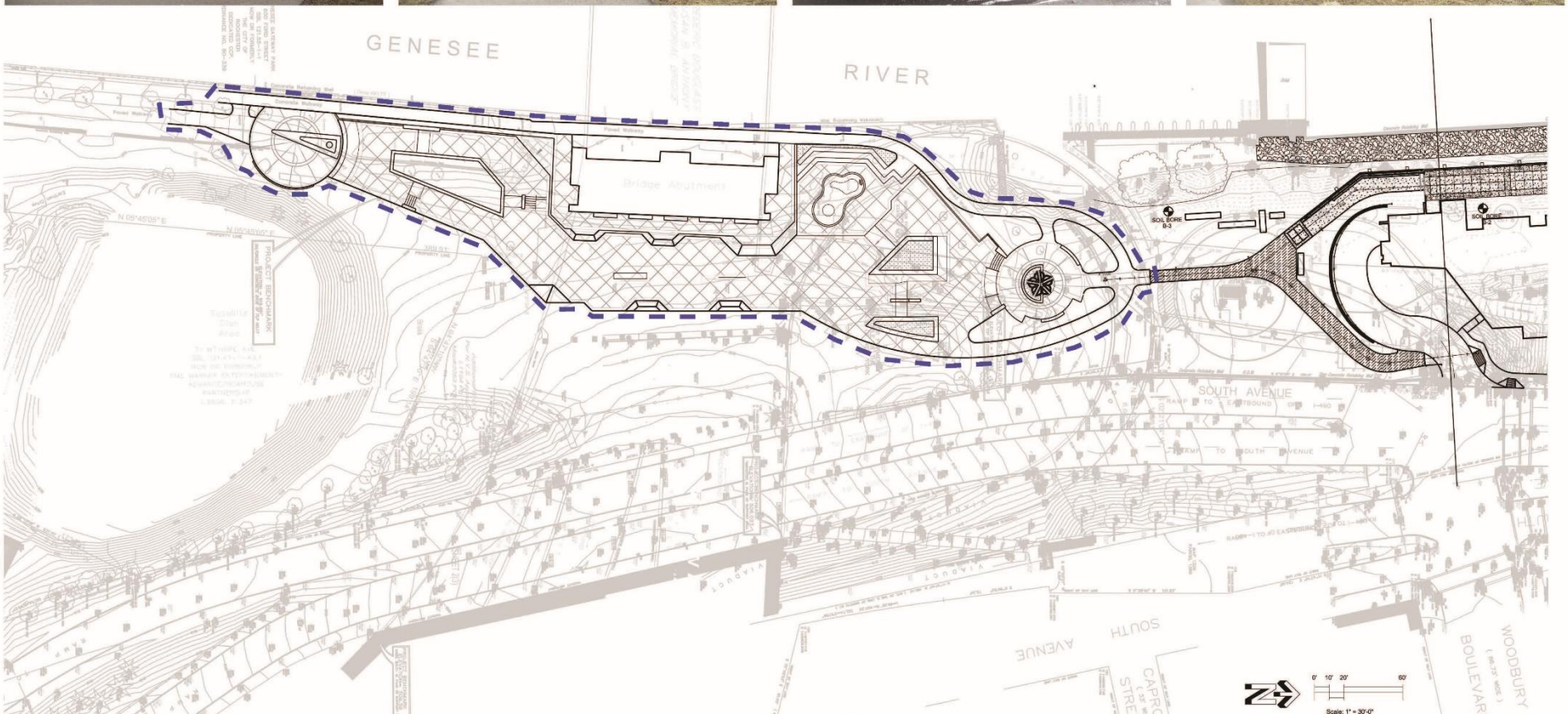

Skate Park - Example Features

STRAIGHT LEDGE

CURVED LEDGE

UP-DOWN

PIER 7 LEDGE

FLAT RAIL

HAND RAIL

HUBBA LEDGE

UP-DOWN RAIL

PLANTER

MANUAL PAD

BLOCKING/STAIRS

STEP-UP

BUMP TO BUMP

GAP

BANK TO CURB

EMBANKMENTS

Feature Board 1 - Plaza/Street

Skate Park - Example Features

FLOW BOWL

POOL

SNAKE RUN

EXTENSION

PUMP BUMP/ROLLERS

SPINE

QUARTER PIPE

LAID BACK BANK

PYRAMID

BANKED HIPS

VOLCANO

TACO

METAL COPING

POOL TILE

SKATEABLE ART

OTHER

Feature Board 2 - Transition/Bowls

Skate Park - Example Concepts

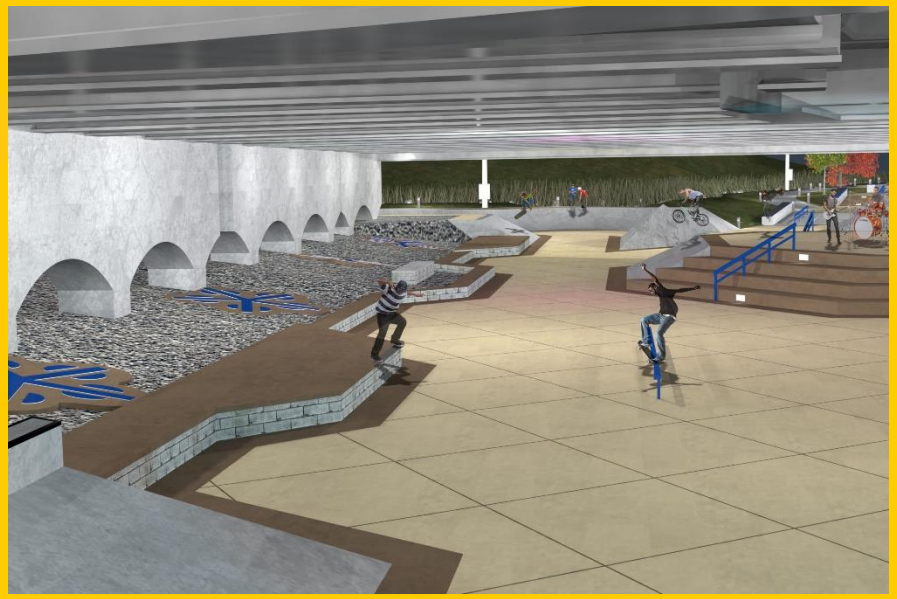

Open Discussion

During discussion use respectful etiquette

What elements from the examples presented did you like?

What modifications could be done to improve the preliminary concept?

Discuss the theme/look of the park

Please share ideas for park cultural identity

For Project Updates:
www.cityofrochester.gov
www.roccitypark.org &
www.facebook.com/RocCityPark

Project Survey:
https://actionsports.typeform.com/to/baYiRT

City of Rochester, NY
Lovely A. Warren, Mayor
Rochester City Council

NEWLINE SKATEPARKS

Stantec