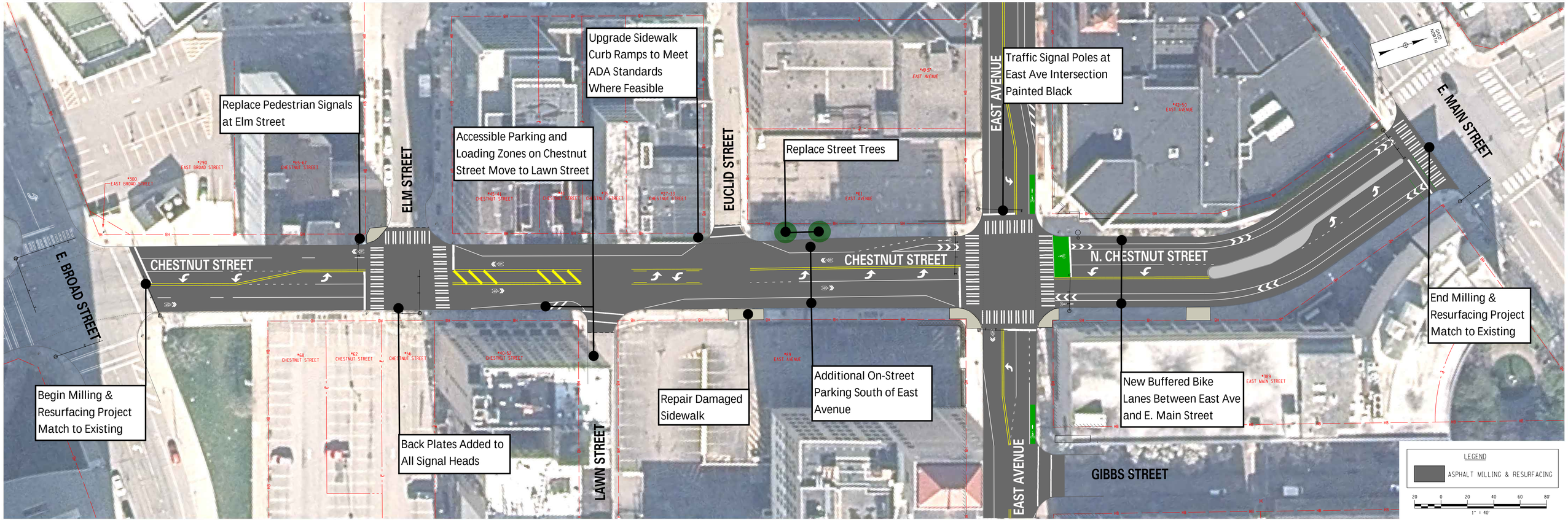

BERGMANN
ARCHITECTS ENGINEERS PLANNERS

Chestnut Street Proposed Improvements

2022 Milling & Resurfacing Project

PC #20133 | September 29, 2021