

- NOTES:
1. PEDESTRIAN ACCESS SHALL BE MAINTAINED ON BOTH SIDES OF THE ROADWAY AT ALL TIMES. MAINTAIN PEDESTRIAN ACCESS WITHIN THE WORKSPACE ON EXISTING SIDEWALK, PROPOSED SIDEWALK, TEMPORARY SIDEWALK, OR TEMPORARY WALKWAY AS NECESSARY TO ACCOMMODATE CONSTRUCTION ACTIVITIES.
 2. EXISTING, TEMPORARY AND/OR CONSTRUCTION SIGNS, PAVEMENT MARKINGS, TRAFFIC CONTROL DEVICES, AND SIGNALS SHALL BE COVERED, UNCOVERED, CHANGED, RELOCATED, OR REMOVED IMMEDIATELY TO REFLECT CURRENT CONDITIONS A.O.B.E.. COST TO BE INCLUDED IN ITEM 619.01.
 3. SEE DRAWING WZTC-35R1 FOR ADDITIONAL STRIPING AND SIGNAGE MODIFICATIONS.
 4. PVMS MESSAGE, LOCATION AND DURATION A.O.B.E..

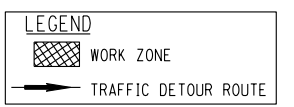

THIS SHEET DOES NOT SUPERSEDE ANY SHEET

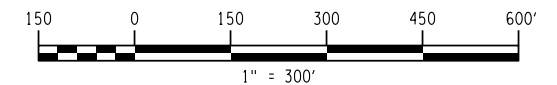
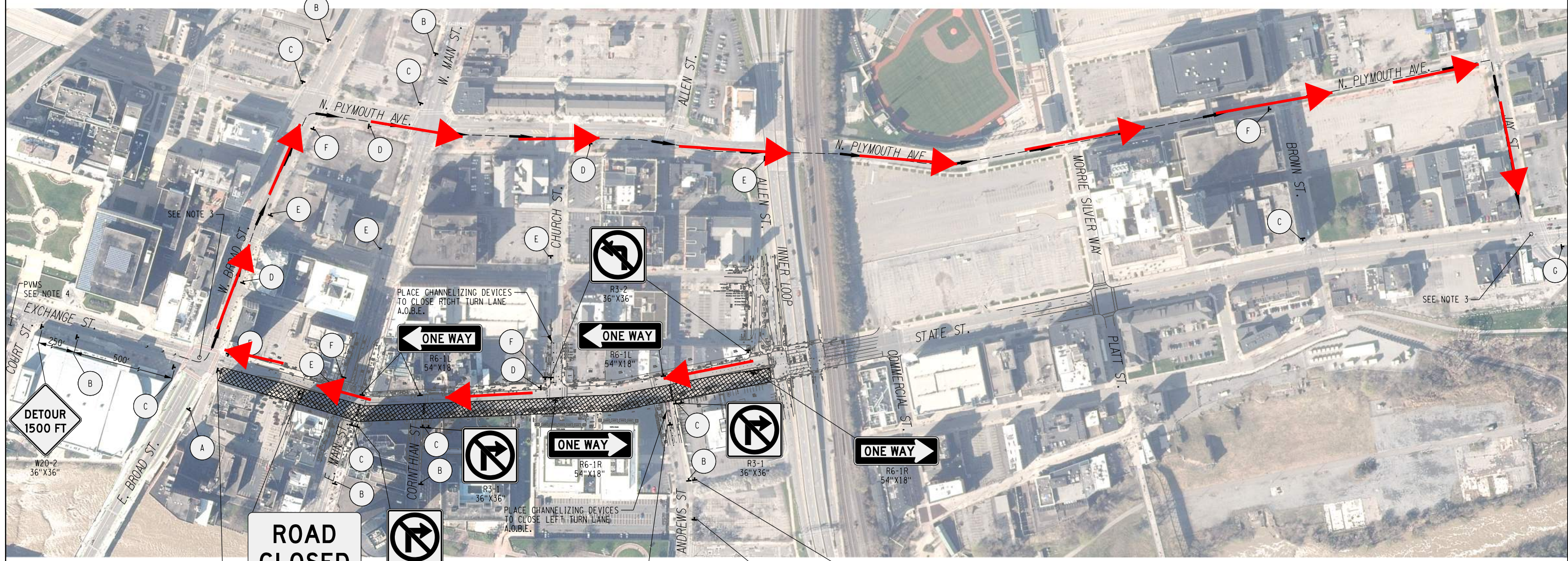
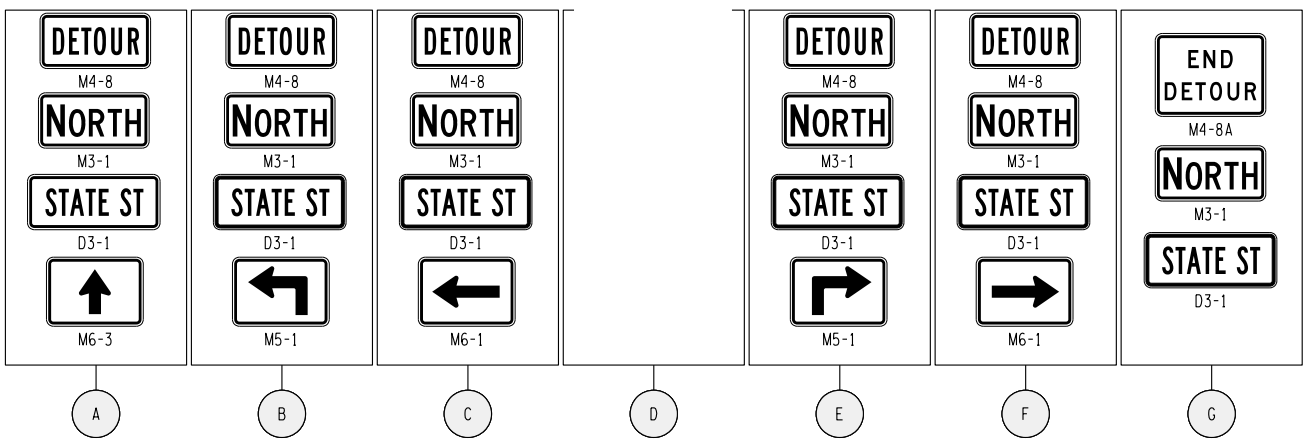
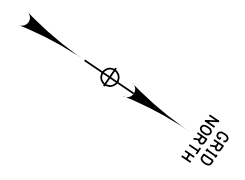

ROAD CLOSED AT MAIN STREET LOCAL TRAFFIC ONLY
R11-3a
60"X30"

DETOUR
M4-10L
48"X18"

NO.	REVISION	BY	DATE
1			
2			
3			
4			
5			



PROJECT/CLIENT
STATE STREET RECONSTRUCTION
BASIN STREET TO INNER LOOP
CITY OF ROCHESTER
DEPARTMENT OF ENVIRONMENTAL SERVICES

DRAWING TITLE
WORK ZONE TRAFFIC CONTROL
STATE STREET NORTH BOUND DETOUR

PROJECT NUMBER
2200377
DATE
10/18/2021
DRAWING NUMBER
WZTC-34

PLOT/DRWN: pdf_color_fulfilling
 MODEL: WZTC-34
 PROJECT: State St Reconstruction Drawings/Transportation/Plan Set/2200377_sph_wsp.dgn
 DATE: 10/18/2021 7:56:52 AM
 PROJECT MANAGER: WADE DALEY
 ENGINEER: RICHARD BENNETT
 DESIGNER: BRIDGET DEHAAN